The Chicago Daily Tribune.

THE WORLD'S GREATEST NEWSPAPER

VOLUME LXXI.—NO. 226 C THURSDAY, SEPTEMBER 19, 1912.—TWENTY-FOUR PAGES. * * PRICE ONE CENT IN CHICAGO AND SUBURBS. ELSEWHERE TWO CENTS.

DIXON SAYS SPIES IN FEDERAL PAY WATCH NEW PARTY

Asserts 'Wickersham Spotters' Tapped Progressives' Wires and Stole Grip.

GIVES NAMES OF SLEUTHS

McCormick Announces Department of Justice Agents Left Town When Senator Did.

TAFT MANAGERS DENY CHARGES

Senator Joseph M. Dixon, chairman of the Progressive national campaign committee, yesterday made the charge that two agents of the United States department of justice—"Wickersham spotters" was the phrase the Montana senator used—for several days have been spying on him and on Medill McCormick. He accused the men of tapping telephone wires and stealing a grip which, he said, the "spotters" apparently thought contained compromising papers.

Senator Dixon gave the names of the men as Arndt and Beardsley. They have been in Chicago a week, he asserted.

Government officials later in the day denied any knowledge of secret service men named Arndt and Beardsley. At the Taft headquarters the charges of Senator Dixon were laughed at. Roy O. West said he knew a department of justice investigator in the harvester trust case was in Chicago, but he said his name was not Arndt or Beardsley.

Says Sleuths Vanished.

Medill McCormick announced late in the afternoon he had received information that the two sleuths had disappeared from their usual haunts in Hotel La Salle simultaneously with Senator Dixon's departure on a train for New York. Just before leaving the senator directly accused the Taft administration of employing the men, and asserted they were being used "to get something on" him for campaign purposes.

"This is a sample of the extremes to which the Taft administration is going," said the senator. "It has no hesitancy in making a private detective agency out of the government secret service.

"Arndt and Beardsley, both of whom, I have been reliably informed, are on the department of justice pay roll at Washington, have been trailing Mr. McCormick and me since my arrival here from the west on Monday.

Says They Tapped Phone Wires.

"Their actions indicated they were familiar with Mr. McCormick's movements when he was downstate with Gov. Johnson, and they could only have learned of his intentions by tapping the telephone wires leading into the private exchange in Progressive headquarters. They must have overheard two conversations he had over the phone with me when he was in Quincy.

"I know they were about the corridors of Hotel La Salle and also on the floors on which the Progressive headquarters are located. If they had sent in their cards I would have been glad to have shown them about our offices, as we have nothing to conceal."

Asked how he knew the men were government agents, Senator Dixon said his information came from parties who know the sleuths and who had seen their credentials.

Tells of Bag's Disappearance.

Senator Dixon told of the disappearance of his stenographer's traveling bag on the day they returned from the west. He said he considered the incident significant.

"On my trip I was accompanied by E. H. Schultz, a stenographer," he said. "When we reached Hotel La Salle on Monday I went direct to my apartments on the ninth floor with my two grips. Schultz got off at the fourth floor, on which are the national headquarters. He carried his typewriter and his grip.

"He put the grip on the floor in the hall while he carried his machine into the office. When he came out to get the bag it had disappeared. Hotel attachés were notified and after an all day search they found the bag in a room on the ninth floor, occupied by an elderly man. He did not know how it got there, and evidently had no connection with its disappearance. If the spotters expected to find any Progressive secrets in the grips they were disappointed, as it contained only wearing apparel."

EX-VICE CONSUL IN CHICAGO FOUND GUILTY OF FRAUD.

Walter Snell Sentenced to One and One-Half Years' Imprisonment by German Court.

[BY CABLE TO THE CHICAGO TRIBUNE.]

BERLIN, Sept. 18.—Former Judge Walter Snell of Dresden (formerly German vice consul in Chicago) today was found guilty of fraud and sentenced to one and one-half years' imprisonment. The court decided not to deprive the ex-jurist of his civil rights, but decreed that he could not aspire to hold public office for three years.

The verdict contained the statement that Snell failed to prove that he contracted his debts in the serious hope of wiping them out with an American dowry.

The trial, which attracted national attention in Germany, brought out many amusing points. The judges are paid only $1,200 a year in Saxony, which Snell found far below his requirements. He resorted to the novel expedient of advertising in the local papers that "a certain highly placed public official" was badly in need of financial assistance.

Any number of philanthropists came forward, and in each case he pledged his salary as security. He told the court his income was assured with creditors sixteen years ahead.

SUMMARY OF THE NEWS.

THURSDAY, SEPTEMBER 19, 1912.

WEATHER FORECAST.

For Chicago and vicinity—Fair Thursday, rising temperature; Friday, increasing cloudiness; light to moderate winds, mostly southwest.

For Illinois—Fair and slightly warmer Thursday; Friday, fair in the southern portion, unsettled in the northern portion; light to moderate southwest and west winds.

Sunrise, 5:32; sunset, 5:55. Moonset, 11:26 p. m.

TEMPERATURE IN CHICAGO.
[Last 24 hours.]

Maximum, noon.....66
Minimum, 2 a. m.....51

3 a. m.	60	11 a. m.	65	7 p. m.	59
4 a. m.	59	Noon	66	8 p. m.	54
5 a. m.	58	1 p. m.	66	9 p. m.	54
6 a. m.	56	2 p. m.	66	10 p. m.	53
7 a. m.	60	3 p. m.	66	11 p. m.	53
8 a. m.	61	4 p. m.	58	Midnight	53
9 a. m.	62	5 p. m.	55	1 a. m.	52
10 a. m.	65	6 p. m.	55	2 a. m.	51

Mean temperature, 58.3; normal for the day, 64. Deficiency since Jan. 1, 214.

Precipitation for 24 hours to 7 p. m., .01. Deficiency sine Jan. 1, 2.67 inches.

Wind, S. W., 30 miles an hour at 3:26 p. m.

Relative humidity, 7 a. m., 85%; 7 p. m., 71%.

Barometer, sea level, 7 a. m., 29.77; 7 p. m., 29.76.

For general government weather report see page 10.

TODAY'S BARGAIN PAGES—10 AND 11.

POLITICAL.

New party leaders say federal sleuths are trying to "get something" on them. Page 1.

Republican congressional and county candidates unite in campaign to carry Cook county. Page 4.

Francis J. Heney explains Harlan-Lissner incident in Los Angeles. Page 4.

Deneen tells how he won reforms in state charitable institutions. Page 1.

Republican national committee drops seven Progressive members. Page 4.

Roosevelt urges New Mexico to rid itself of "bosses." Page 3.

Status of parties on ballot put up to election board. Page 8.

Wilson will return to Chicago this morning. Page 5.

LOCAL.

Police blunder permits escape of $272,000 robbers; 50 detectives in hunt. Page 1.

Evangelists say souls of professional men are hard to save. Page 1.

Policeman called "stage copper," arrests County Commissioner Coffey, who threatens to "get" captor. Page 1.

Mrs. J. Ogden Armour recovering from operation at St. Luke's hospital. Page 1.

Further evidence of graft by West Hammond and Burnham justices presented. Page 3.

Swiss "leap lust" may explain death plunge of man from Masonic temple. Page 3.

Chicago Heights "healer" held to grand jury on accusations made by girls. Page 3.

Trial board strips star from policeman who confesses to grafting. Page 3.

Board of education decides to prefer charges against engineer of Harper school. Page 7.

Wind and rain cause another postponement of aviation meeting. Page 7.

Harvester hearing postponed to let government counsel seek new evidence in company's records. Page 12.

Citizens' milk committee will consider inquiry into alleged price fixing by trust. Page 12.

DOMESTIC.

New York police commissioner's private secretary's name associated with alleged grafter. Page 2.

One thousand cases up to Atlantic City grand jury. Page 7

FOREIGN.

Hungarian police charge mob with swords; 200 persons trampled. Page 2.

Two more Americans are murdered in Mexico. Page 2.

Count Nogi and his wife buried in Japan. Page 2.

TRADE AND INDUSTRY.

Iron and steel markets continue to be strong. Page 16.

Local financial. Page 16.

Railroads. Page 16.

Live stock. Page 16.

Commercial. Page 17.

Produce. Page 17.

Real estate. Page 17.

SPORTING.

Rain at Milwaukee prevents practice on Vanderbilt cup course. Page 14.

White Sox divide double header with Macks, winning first, 9 to 1, and losing second, 12 to 0. Page 15.

Cubs unable to play opening game at Brooklyn because of rain, will play double header today. Page 15.

MOVEMENTS OF OCEAN STEAMSHIPS.

Sailed.	Port.
MERION	Liverpool.
MADONNA	Marseilles.
ROMA	New York.
LURLINE	San Francisco.
LANSING	San Francisco.
SENATOR	San Francisco.
TAHITI	San Francisco.
OLYMPIC	South'pton.
RUSSIA	Libau.
EL LOBO	Lobitos.
CITTA DI PALERMO	Malaga.
EMPRESS OF JAPAN	Hongkong.
MENDOZA	Naples.
BELGRANO	Rio de Janeiro.
HORNELEN	Newcastle.
CANADA	Almeria.
KAISER WILHELM DER GR.	Southampton.
LUSITANIA	New York.
PRESIDENT GRANT	New York.
AMERICA	New York.
ALICE	New York.
MINNESOTA	Seattle
Arrived.	**Port.**
OCEANIC	New York.
DOMINION	Queenstown.
C. F. TIETGEN	Copenhagen.
ARABIC	Boston.
BETHANIA	Philadelphia.
AWA MARU	Yokohama.
CHINYO MARU	Yokohama.
ARGENTINA	Naples.
ANTONIO LOPEZ	Cadiz.
HAZEL DOLLAR	Manila.
CARPATHIA	Genoa.
FRANCE	Havre.
SCOTIAN	London.
CYMRIC	Queenstown.
VENEZIA	Marseilles.

WIRELESS REPORTS.

		Due at New York
KOENIG ALB.	Out 385 miles	Thursday p. m.
PANNONIA	Out 525 miles	Thursday p. m.
ATHINAI	Dist. not given	Friday p. m.
FLORIZEL	Out 246 miles	Thursday a. m.

JOHN CUDAHY OPERATED UPON.

Chicago Packer Reported Recovering at His Summer Home on Mackinac Island.

Friends of John Cudahy, the Chicago pork packer, yesterday learned that quick recourse to the knife a week ago saved the millionaire's life when he was suddenly attacked with appendicitis. John Barrett, a friend of Mr. Cudahy on the board of trade, has received word from Mr. Cudahy's summer home on Mackinac island that he is now out of danger.

FIND IT DIFFICULT TO SAVE SOULS OF PROFESSIONAL MEN

Evangelists Think Their Beings as Intangible as Those of University Graduates.

"DOPE FIENDS" A PROBLEM

Women in Dives Hard to Rescue Because Others of Sex Begrudge Them a Chance.

CONFER TO ANSWER CRITICISMS

The souls most difficult to save are those of professional men, "dope fiends," and women inmates of dives, according to some of the fifty evangelists who gathered at the Moody church last night for a three days' conference on methods.

Professional men are too deeply interested in their work to go to church and too full of intellectual objections when they get there, it was explained. Victims of drugs usually are so untrustworthy and so erratic that little can be done with them. Women of the vice district are usually so sure that there is no hope for them that they are difficult to reach, and when they have been converted the evangelist does not know what to do with them because so few people will give them a chance to earn a decent living.

Tells Story of Girl.

Melvin Trotter, who finds time to devote attention to thirty-nine rescue missions he has started as well as to conduct one at which audiences of 1,000 congregate nightly in Grand Rapids, Mich., said one of his hardest experiences was of this sort.

"A young woman, still refined, and one who had come of a splendid family, was saved. She wanted to turn over a new leaf. She was willing to work at anything. I asked the women at a meeting to take care of her. But one after another refused. I did find a woman who had Christianity enough to take this girl in, but not enough to treat her with consideration.

Made Fun of Her.

"The woman who accepted her made fun of her clothes, of her ignorance of household duties of everything she did. The result was the girl slipped away, became intoxicated, and killed herself. But she sent for me before she died.

"I don't argue much with men who have objections or who want detailed explanations. I point to myself and say: 'Fifteen years ago I was a drunkard; I haven't taken any whisky since; I haven't wanted any. What are you going to do about it?' Sometimes they say it was will power did it and I answer that I haven't any more will power than I had before. I tell them that if they will just come inside we will argue questions of dogma later. But men of the intellectual type are hard to reach."

College Graduates Hard to Reach.

Herbert C. Hart, who travels and works with Arthur S. Magann, said he had found professional men and some Harvard and Yale graduates who were infidels especially hard to reach.

"It is hard to get the attention of the professional man. He is busy with his own work. Going to church isn't a recreation to him, as it is to the business man. The hardest job I ever tackled was a man who had been an active infidel. His grandfather had been an infidel before him, and he distributed infidel literature. When I met him he was 65 and somewhat debased by dissipation. But after five weeks he was saved."

Mr. Magann said he and Mr. Hart had succeded in reaching a number of Yale graduates working as office men in the Carnegie steel plant at Pittsburgh, but that it was difficult to touch them.

Tells Need of Confessing Sins.

The need of confessing hidden and unconfessed sins was made the theme of the opening address in the evening by the Rev. Dr. F. E. Taylor, pastor of the First Baptist church at Indianapolis, Ind. He formerly was an evangelist.

"Even if a few men hold back from confessing their sins in this conference, this conference may not have upon it the blessing of God," he said.

"John R. Mott found it necessary to go alone with God for two or three days several times each year. If he does this with his world wide work as an international evangelist, others of us need it.

"I am appalled at the lack of devotional Bible study on the part of many in the ministry. The reason why we have so much light, careless, frivolous preaching is because ministers are not grounded in the word of God. This is the reason also for so many light evangelists."

Praise for Moody.

"The greatest man in the last century was Dwight L. Moody," said Evangelist D. W. Potter of Chicago.

"The God of Moody still is with us. I had a pastor who once said, 'I would rather have five men filled with the Holy Ghost to help me in a revival meeting than I would 500 dancing, card playing, theater going professors of religion.' I thought it was a very bold saying, but I understand now what he meant."

The conference today will begin at 9 o'clock in Massey chapel, in the Woman's building. It is designed for the evangelists and special workers. All conferences are private, but city evangelism will be discussed this evening in the Moody church in a meeting open to the public. The speakers will be Dr. W. E. Biederwolf and Dr. Henry Ostrom, evangelists.

Criticism of evangelists and their methods partly is responsible for the present conference. One of the topics for discussion is "How Far Are Eccentric or Extraordinary Methods in Evangelism Useful?" Another topic is "How are Ministers to be Awakened?" "Billy" Sunday will deliver an address during the conference.

A POPULAR COLLEGE SONG.

[Copyright: 1912: By John T. McCutcheon.]

O, father he pays all the bills

And we have all the fun,
And that's the way we do in college life.
Hurray!

MRS. J. O. ARMOUR ILL IN HOSPITAL

Undergoes Operation at St. Luke's and Is Reported Resting Comfortably.

STANDS THE SHOCK WELL

Mrs. J. Ogden Armour was taken to St. Luke's hospital on Tuesday evening, and after spending the night there was operated on yesterday morning. A fibroid tumor from which she had been suffering for some time was removed.

At the hospital last night it was said Mrs. Armour's condition was not critical. She has rallied well from the operation, and while the shock was severe a prompt recovery is expected. The hospital attachés manifested reluctance in discussing the case. The fact she was ill was not to have been made public.

Hour on Operating Table.

The operation was performed by Dr. Thomas J. Watkins and Dr. Frank Cary. Mrs. Armour was placed on the operating table at 9 o'clock in the morning, and the surgeons had finished their work by 10. The tumor was not large, and no difficulty was met with in removing it.

Mrs. Armour quickly revived from the effects of the anaesthetic. She slept much during the afternoon, and in the evening was said to be resting comfortably. No complications are expected, and it was said Mrs. Armour in all probability would be able to leave the hospital in a short time.

Operations for fibroid tumor formerly were regarded as serious by surgeons. Improved methods of diagnosis have eliminated much of the danger. In Mrs. Armour's case the cause of the trouble was quickly ascertained, and the abdominal operation was performed before the growth had reached dangerous proportions.

Accompanied Wife to Hospital.

Mr. Armour accompanied his wife to the hospital. He was with her during the afternoon and the greater part of last night.

Nurses of the hospital are giving the patient special care. She will have during her illness all the comforts the packer's great wealth can provide for her.

TALK POLITICS IN CHURCH.

Members of North Shore Congregational Authorize Committee to Conduct Meetings for Free Discussion.

Members of North Shore Congregational church last night authorized the appointment of a committee to arrange for a massmeeting in the church building for the discussion of political issues. The Rev. James S. Ainslee, who has taken part in various activities in reform started by the congregation, is a leading spirit in the program for church leadership in politics. He will announce the names of the committee members from the pulpit on Sunday. Proponents of the scheme say they will insist only that bitter personalities be left out of the church discussions.

WOMEN TO MARCH FIVE WEEKS.

British Suffragets Plan to Parade from London to Edinburgh Next Month.

[BY CABLE TO THE CHICAGO TRIBUNE.]

LONDON, Sept. 18.—The latest suffraget demonstration planned is a march of women from London to Edinburgh in October. It is expected that the parade will occupy five weeks. Speeches will be made at various places along the route. Thirty suffraget organizations are expected to participate in this "march of liberty." Some of the women will be afoot and some on horseback, and, as it is announced that many aged and invalid women will go, it is presumed that they will be provided with carriages.

HERE'S THE NIGHT ADVENTURE OF A FARMER IN CHICAGO.

Robbed, Beaten Insensible, Hurled Into River, Escapes to Bridge, Falls Into Deep Pit, Has $45 Left.

Frank Washburne, a farmer whose residence is near Clinton, Ia., but who has been visiting with friends on the west side, was found yesterday morning in a pit in the center pier of the Harrison street bridge. The man was cut about the head and face. He said he had been robbed on the bridge by two highwaymen and beaten and thrown into the water after he had given up $50 and a gold watch.

In order to get Washburne out of the hole the bridge was raised and men were lowered into the pit with ropes. They found Washburne semi-conscious. He said he had been in the pit for more than half an hour and almost had given up hope of rescue when his cries were heard by the bridge tender.

"I was just leaving the east end of the bridge, having walked over from Halsted street," said Washburne, "when two men approached me. After asking the time one of them pointed a gun at me and ordered me to hold up my hands.

"I at once held up my hands and while one of them held the gun the other went through my pockets and took my watch and chain and $50 that I had in my pocket.

"After they had taken everything I had they suddenly struck me twice on the head. I couldn't make any further resistance. They threw me into the river. The cold water revived me a little and I started to swim. I got up on the centerpiece of the bridge, but I fell into a hole in the middle of it.

"I struck something at the bottom and it knocked me out. I don't know how long I lay there before I came to. There wasn't any chance for me to climb up the slippery sides of the pit, so I shouted as loud as I could for help. Soon I saw the bridge going up and then the officers got me out."

Washburne had $45 in his shoe which the bandits failed to obtain.

SERIOUS RIOTING IN BELFAST AFTER ANTI-HOME-RULE MEET

Looters Following Unionist Parade Break Into Shops, Steal Spirits, and Fight Police.

[BY CABLE TO THE CHICAGO TRIBUNE.]

BELFAST, Sept. 18.—There was much damage done by a riot following an anti-home rule demonstration here tonight. A mob of riots followed a Unionist procession through the streets and attacked and looted several shops, including places where spirits are sold. They drank the spirits and then received the police with volleys of stones. The police used their clubs vigorously and many were hurt on both sides.

MRS. "PAT" CAMPBELL IS ILL.

Stricken Suddenly in London and Remains Unconscious Two Days—Specialists Disagree.

[BY CABLE TO THE CHICAGO TRIBUNE.]

LONDON, Sept. 18.—Mrs. "Pat" Campbell is reported to be critically ill. She was stricken suddenly on Sunday. Four specialists were called in, among whom there is a difference of opinion as to whether or not peritonitis was the cause of her suffering.

Two surgeons wanted to operate immediately, declaring it the only way of saving the patient's life; the other two demurred, on the ground that Mrs. Campbell was too weak to survive an operation. The latter opinion prevailed, and the operation was not performed.

Monday and yesterday Mrs. Campbell remained unconscious, in spite of the administration of the strongest stimulants. Today she recovered consciousness, and a slight improvement is reported tonight.

FIFTY DETECTIVES SCOUR CHICAGO FOR $272,000 ROBBERS

Two Men Who Looted Bank of Montreal Are 'Tipped Off' to Capt. John J. Mahoney.

HE SENDS SUBORDINATE

Lieut. B. J. Burns Tries to Make Arrest; Beaten; Loses $27,200 in Rewards.

SCHUETTLER TAKES UP THE TRAIL

Somebody whispered to Chief McWeeny yesterday afternoon and a few minutes later he had the whole police machinery set at high speed in an effort to recoup on what he termed "the biggest blunder in the history of the department."

What put the chief "on his ear" was this:

1—Two crooks of international reputation with a big slice of loot in their possession, the proceeds of the $272,000 Bank of Montreal robbery, have been in Chicago for three weeks.

2—Two Chicago police officers were informed of their whereabouts, given the details as to the robbery, the loot, and the hangout; given full knowledge of the time and place for effecting a raid and capture that would have redounded to the credit of the city's entire police force and incidentally brought rewards aggregating $27,200.

3—One of the two policemen could not conveniently effect the capture and so he assigned his subordinate. The latter, instead of taking a patrol wagon full of policemen, surrounding the rendezvous, and catching his men, went alone, gave himself away, and got kicked almost to death.

4—The crooks escaped. The two policemen kept mum. And now charges have been preferred against them with the purpose of having them removed from the force.

Two Policemen Face Charges.

The policemen involved are:

Capt. John J. Mahoney of the Maxwell street station, who got the tip and assigned the job to his lieutenant.

Lieut. B. J. Burns, "the prize boob," according to McWeeny, who was beaten by his prey.

After preparing the charges McWeeny summoned Assistant Chief of Police Herman Schuettler, Manager Schumacher of the Pinkerton Detective agency, and his informant for a conference.

Schuettler Scours City for Crooks.

Schuetler, Schumacher, and fifty men were scouring the city last night for the escaped men, whom they believe to be still in Chicago. The chief was given information to the effect that the robbers had been seen as late as yesterday.

The criminals are two of a gang of five men—three men now being held in various parts of the country are believed to be the complement of the Chicago duo.

Only $50,000 of the $272,000 was recovered with the arrest of the three, and it is believed that all of it not squandered—at least $150,000—is held by the pair. The robbery took place at the branch bank of Montreal at New Westminster, B. C., Sept. 15, 1911.

The rendezvous in Chicago was a Greek saloon at 1140 South Wabash avenue. Here Burns, for some reason not yet explained to the chief's satisfaction, tried to capture the two desperate men alone.

Burns Takes Trail in Disguise.

Burns, the chief says, omitted no preparations included in the printed instructions for all tin star detectives. He was in disguise, his makeup being the uniform of a street car conductor. He had a companion, a little Greek "stool pigeon," to whom he boasted loudly of "trimmin' the company."

Burns located his men at the bar and breezed up with an "all have a drink" introduction, meanwhile fixing his eagle eye upon the pair that were in his "iron clutches."

They had a few drinks and one of the safe blowers started to leave the bar.

Burns, the "burglar buster," acted. His hand sought his "trusty automatic," which he had borrowed for the occasion. He turned a transfixing eye upon the burglar.

"I want you," he said.

"What for? Who are you?" the safe blower demanded.

"I'm the big Dick, that's who I am, and you two guys are under arrest," the lieutenant said.

That is all the lieutenant said. The next thing he knew he was going to the floor from the crashing blow of a well aimed piano stool as the pair of criminals and their friends rained kicks and blows at all parts of his body.

Burns got his trusty revolver from his pocket just as the teeth of one of the gang met his shooting hand and made him drop the weapon. The lieutenant lost consciousness as the gang continued their kicks and blows.

Burns Narrowly Escapes Alive.

Burns last night was convalescent at his home at 5430 Madison avenue. His physicians say his escape from death was little short of miraculous. His body is covered with lumps and bruises, his eyes are blackened, and his countenance bruised and cut almost to ribbons.

"It isn't altogether that this thing was the prize boob play of the police department that angers me," Chief McWeeny said last night. "What makes me sore is that after it occurred there never was an official report made through department channels and the two escaped men were allowed to get away without extra efforts to capture them.

"There never was anything like this case in the department before and there never is

CALLED STAGE COP; ARRESTS COFFEY

Policeman Ignores Bluff of County Commissioner; Bars Him from Auto Parade.

"LARRY" PLANS REVENGE.

County Commissioner "Larry" Coffey tried to take part in the automobile parade in Michigan boulevard last night, but a south park policeman who has no respect for county commissioners stopped him. Harry Bailey, warden of the county hospital; and a state senator, whose identity was not established, were with Coffey when a limousine taxi in which they were riding was halted at Twelfth street.

"You can't pass through here," said Policeman Harry Speaker to the chauffeur who was guiding the car south in the boulevard. "Go over to Wabash avenue."

Coffey poked his head out of the door and told the policeman what he thought of him, which was not complimentary.

"You're a Stage Copper."

"We're going through here," said the county commissioner, "and unless you get away from the car I'll call a real policeman. You're only a stage copper."

Speaker ordered the chauffeur to drive to the South Clark street police station. On arrival there Coffey was booked for disorderly conduct. His bond was signed by Mr. Bailey.

"If it is the last act of my life I will get that taken away from you," said Commissioner Coffey, pointing to the star worn by Policeman Speaker, when in the station.

Repeats Threat to "Get" Him.

He shook his fist in the face of Policeman Speaker, according to city policemen. By this time the bond had been signed and Warden Bailey, Commissioner Coffey, and their friend started for the door. Commissioner Coffey, still angry, stopped and shouted at Policeman Speaker:

"I'll get you away from Twelfth street and Michigan avenue, and I'll give you $10 for every dollar you get me fined in the morning."

Then before he entered the automobile he took another view of his experience and offered to drive Policeman Speaker back to his post, but the policeman refused the invitation.

AUTO OF BANKER'S SON KILLS.

Car Driven by Merritt Rathje Brings Death to Miss Nora Kelly, Aged Spinster.

Miss Nora Kelly, 50 years old, was almost instantly killed by an automobile while she was crossing Michigan avenue at Forty-fifth street last night. For an hour efforts of the police to obtain identification of the body failed.

The car was driven by Merritt Rathje, a 19 year old son of Louis Rathje, president of the Chicago City bank, at 6238 South Halsted street. He was running the auto at slow speed, according to the police, when the woman stepped into the middle of the road.

Rathje stopped the auto and picked up the woman. She was unconscious. Cornelius Comiskey of 3835 Indiana avenue was passing in an auto. The police arrested Rathje and Comiskey carried the woman to Rhodes Avenue hospital. She died on the way to the institution.

Miss Kelly was a domestic employed by Mrs. Mary Berry of 4331 Indiana avenue.

Hilda Ritt was struck and fatally injured by a speeding taxicab while she was playing in front of her home at 1313 Wells street yesterday. She died at the National Emergency hospital, where she was taken by the driver of the car. The chauffeur left a card bearing the name Martin Fitzpatrick, Arlington garage, 538 Arlington place.

going to be another so long as I am chief. Charges will be preferred against both of these officers tomorrow. Any commanding officer who doesn't know enough about police work and criminals to try to arrest two big safeblowers without aid has got to explain something. And his superior who gave him the order has go to do some explaining. There's a lot of things under investigation in connection with this matter.

Chief McWeeny Tells the Story.

"A week ago last Monday night a reputable citizen learned that two men, presumably bank safe blowers, were trying to get a lot of Canadian money changed into United States coin and currency. They were spending money like water. He thought the police should be told.

"They were hanging out at the saloon of James Sidias, a Greek, at 1149 South Wabash avenue. This is in Capt. O'Brien's district. This reputable citizen, whose name I don't want to make public, tried to get the captain over the telephone without success. He knows Capt. Mahoney quite well, so he thought he would tell the captain. He did. The captain turned the job over to Lieut. Burns.

"Burns, with a little fellow who knew the two men, went to the saloon, but did not find them. The next night he went back the second time. He got his eyes on the pair. One of them is more than 6 feet tall and weighs over 200 pounds. The other is not much smaller. I am surprised Burns was not killed instantly, and I am satisfied he would have been had the place not been so public the safe blowers feared that if they fired they might be caught.

Would "Kill at the Drop of a Hat."

"They are the kind of men that kill at the drop of a hat. Every policeman with any experience knows that, but Burns tackled them alone. He was taken to a hospital and the men got away. Then Burns was taken home.

"All of this might have been excusable, but events following are not. I got no report of this affair from any one. I heard nothing of the presence of these criminals in the city even after the almost fatal encounter of Burns with the men. I got a tip from an outside department source that a lieutenant had been beaten up in a saloon.

"I put men at work making an investigation and learned the facts. Then I called in Mahoney—that was last Friday. I couldn't call in Burns, because he was unable to leave his bed. Assistant Chief Schuettler went out to his house and interviewed him.

"I asked Mahoney what had happened and he told me just what I had learned. I wanted to know why he had made no report of the matter, and he said he was waiting until the case was ended.

"'You may think that is police efficiency,' I told him, 'but I've got other ideas about it and I'm not going to stand for that sort of a job without putting some one into hot water.'"

Still Trying to Convert Loot.

It was learned yesterday by the police that the men have been making further endeavors to convert Canadian gold coins and currency into United States money. It is said officers have interviewed one man who told them of being approached by the pair for this work.

"They told me they had $150,000," he is quoted as saying, "and that they would give 10 per cent of it to get it changed. I had some of the money and found that it was genuine. I don't think they have been able to get United States legal tender for it yet."

Robert Rintoul, assistant manager of the Chicago branch of the Bank of Montreal, said last night that as far as he was able to determine there has been no great amount of Canadian money offered for exchange recently.

"The missing money can be identified," he said, "as the bank has the numbers of the bank notes which were stolen. A close watch has been kept for it. As far as known none has been discovered in circulation here. Many of the notes taken by the robbers were not yet signed."

Robbery of Bank Daring.

The robbery of the branch Bank of Montreal was one of the most daring in recent history. The burglars broke open the front door of the bank building, ransacked the safe after blowing it open with nitroglycerin, and escaped without being seen by any one except a Chinese watchman. The latter appeared on the scene as the robbers were taking their departure. He was bound and gagged.

The gang of five fled down the Frazier river in a launch they had moored near the town. They had gotten safely away before the Chinaman was able to work his bonds loose and notify the police.

The amount of booty staggered bank officials. The gang left $100,000 behind because they were physically unable to carry away all they found. In all the safe contained $375,000. They carefully picked this over and left scattered about the bank floor silver and currency of small denominations.

Superintendent Schumacher said there was no doubt that the two men in Chicago were the last of the gang of Canadian bank robbers.

Burns and Mahoney on Leave.

Efforts to get a statement from either Burns or Mahoney were unavailing. Both have been granted leave of absence. Mahoney is said to be out of the city on his vacation. Burns' wife said he had left town early this morning. Neighbors said he was still sick in bed. Their only excuse for not reporting the fiasco to their superiors is said to be their fear of being ridiculed.

KILLS BROTHER, SISTER-IN-LAW; THEN BOY COMMITS SUICIDE.

Family Quarrels Said to Have Been the Cause of Triple Shooting in San Francisco, Cal.

San Francisco, Cal., Sept. 18.—Arthur Hall, known here until today as Arthur Knable, 20 years old, shot his brother, James J. Hall, in the latter's downtown office in the St. Francis hotel late today, then went to his victim's apartments, fifteen blocks away, killed Mrs. James J. Hall and committed suicide.

The tragedy brought the first disclosure, to friends of the family here, of the relationship of the two men. Family quarrels are said to have caused the shooting.

Hall was slain while at the telephone. A beeboy found Hall dead on the floor, a bullet wound near his heart.

Meanwhile the slayer was approaching the Hall apartments on a trolley car. A few minutes later occupants of the apartment house heard two revolver shots in Mrs. Hall's rooms. They entered and found the bodies of Mrs. Hall and her brother-in-law laying face downward on the floor. Mrs. Hall had been shot through the heart and Hall through the head. No outcry had been heard and there were no indications of a struggle.

CHICAGOAN GETS NOTED PLACE.

Charles A. Hellgren, Contractor, Purchases "Green Gables" in Plano for $128,750.

Aurora, Ill., Sept. 18.—[Special.]—The costly residence and private park of Bangs Steward, in Plano, known as "Green Gables," has been purchased by Charles F. Hellgren, a Chicago contractor. Possession will be given Oct. 1. The consideration was $128,-700. Mr. and Mrs. Steward will travel in Europe for two years.

TESTIMONY HITS CLERK OF WALDO

Private Secretary of Police Commissioner Associated with Alleged Grafter.

STORY TOLD BY SLEUTH.

Detective Says He Trailed the Accused Lawyer to Sheehan's Residence.

New York, Sept. 18.—Investigation today by the aldermanic committee of the affidavit made by Police Capt. John T. Reith that $10,000 had been demanded of him as the price of promotion to a captaincy during Commissioner Bingham's administration developed testimony associating Winfield R. Sheehan, secretary of Commissioner Waldo, with a man "supposed to be getting graft."

D. J. Kelleher, a private detective, testified he had been assigned in December last by Alfred G. Johnson, the undersheriff whom Reith accures in his affidavit of having demanded the $10,000 from him, to follow a lawyer named Norton.

This man, "by common rumor," he said, was supposed to be collecting police graft. He trailed Norton, he testified, to Sheehan's house.

Kelleher testified he met Sheehan by appointment a few days later and the commissioner's secretary said:

"What have you got on me?"

"I told him," said the witness, "that I had nothing on him, but I did have something on George C. Norton. I told Sheehan that Norton was supposed to be getting graft. He told me then he should be arrested."

Johnson Denies the Charge.

Johnson denied on the stand that he had ever demanded money from Reith. "I saw him a couple of times," said Johnson, "and then he said he knew the job could be bought and he had the money to pay. I told him he was a fool if he thought he could buy Gen. Bingham. He came to see me again and again until I told him to get out of my sight and to keep out."

Johnson admitted that he had had Norton investigated "out of curiosity," but he had stopped without learning "anything important."

Reith swore he had "received word" that Johnson wanted to see him and that upon visiting him Johnson informed him that his name was about to be certified for promotion. He said Johnson took him to see Thomas J. Hassett, former secretary to Mayor McClellan, as the man who could "do the business" for him. Later, he said, Johnson told him he would have to put up $10,000.

Absolves Bingham from Blame.

Upon failing to put up the money Reith said he was passed over on the eligibility list. He absolved Commissioner Bingham from any part in the alleged practice of selling promotions.

Reith said he would have been willing to pay $10,000 for promotion. The job was not worth it, he declared, but "you don't have to work nights. You can get plenty of sleep."

Gen. Bingham testified that he had not promoted Reith "simply because he would not make a good police captain."

Police Capt. Bernard J. Kelleher, a brother of the detective, testified that Commissioner Waldo had said to him last June: "I am sorry a member of your family should have had one of my men under surveillance."

Waldo Commended by Gaynor.

Acting District Attorney Moss resumed today the examination of witnesses at the secret inquiry to determine whether the police suppressed any incriminating letters reported to have been found in "Gyp" and "Lefty's" flat. He refused to say what progress had been made.

Mayor Gaynor sent a letter to Commissioner Waldo congratulating him upon the arrest of all the persons charged with complicity in the Rosenthal murder and attacking the district attorney's office.

ADDS TO ROTHSCHILD WEALTH.

Approaching Marriage of Baron Alphonse and Clarice Sebag-Montefiore Unite Two Fortunes.

LONDON, Sept. 18.—The announcement of the approaching marriage of Baron Alphonse Mayer von Rothschild of Vienna and Miss Clarice Sebag-Montefiore of London has caused unusual interest in the financial world because it admits one more family to the charmed circle of relationship to the Rothschilds.

This is al lthe more important because the Rothschilds have in the main obeyed the mandate of Amschel Rothschild, the founder of the great fortune, and intermarried.

This request has not always been followed, however, in the past. Members of the family have allied themselves with such Jewish families as the Sassoons and the Ephrussis and one, Hannah de Rothschild, married out of her faith and brought a great fortune to the present Earl of Roseberry.

Miss Sebag-Montefiore is a great-granddaughter of the late Sir Moses Montefiore, whose wealth and philanthropy caused him to be knighted by Queen Victoria. The family is now counted one of the richest in the world.

REVELL & CO.

SEPTEMBER SALE

Special Announcement

$18,000 Worth of High Grade Office Desks at 33⅓% to 50% Discount

Another great purchase enables us to offer the entire surplus stock of a well known manufacturer of *high grade* Desks at remarkably low prices. We have made great reductions on the whole lot.

The purchase includes a large variety of styles and sizes in both sanitary and pedestal patterns. Most of the Desks are the very latest models. No business man should fail to take advantage of this exceptional opportunity to secure strictly high grade Desks that will prove an ornament in the office and that will last a lifetime.

31.50 Value $52.00

5½ ft. long—golden oak

This large flat top desk is made of finely figured quarter sawed oak, satin dull finish. Top and panels 5-ply. Legs 2 in. square and equipped with cast brass sockets. All drawers lock automatically with closing of center drawer. A thoroughly first class desk at a remarkably low price.

ALEXANDER H. REVELL & CO.

Wabash Avenue and Adams Street

Northwestern U Dean of Women.

Irene M. Blanchard

Miss Irene M. Blanchard, newly appointed dean of women in Northwestern university, was graduated from the University of Michigan in 1898. Since her graduation she has taught in the Illinois state normal school, and has pursued graduate work in the American university in Rome. Miss Blanchard takes the place formerly held by Miss Mary Ross Potter, who is studying for a doctor's degree in the University of Geneva, having been granted a year's leave of absence by the trustees of Northwestern.

NOGI AND WIFE INTERRED

Obsequies for Japanese Hero and Spouse Attended by 50,000.

PARADE AN IMPOSING ONE.

Special and Resident Ambassadors from Foreign Powers Attend.

TOKIO, Sept. 18.—The double funeral of Gen. Count Nogi, supreme military councilor of Japan, and his wife, the Countess Nogi, who killed themselves on the night of Sept 13 just as the body of the late Emperor Mutsuhito passed out of Tokio city on its way to the imperial tomb at Monoyama, was held today at the Aoyama cemetery.

The body of Japan's great warrior was borne on a gun carriage. The casket containing the body of the countess was carried in a hearse. The pallbearers were chosen from the highest ranks of the Japanese army and navy. A regiment of infantry was a guard of honor.

Representatives of the special foreign envoys and the resident ambassadors and ministers participated in the procession, which numbered upward of 50,000 persons.

King George's special representative, Prince Arthur of Connaught, to whom Gen. Nogi, as chairman of the reception committee, had been specially attached, and the entire suite of the prince met the cortége at the entrance to the cemetery. Prince Arthur personally laid a floral tribute upon the coffin. Many hundreds of wreaths were received from all parts of the world. American Ambassador Bryan sent two sacred trees.

The special ambassador of the United States, Philander C. Knox, did not participate in the ceremony, he being absent at Kioto, where he went to visit the grave in the imperial estate of Monoyama, close by, of Emperor Mutsuhito. He was represented at Aoyama by Brig. Gen. John J. Pershing of the special embassy staff. Mr. Knox sent a magnificent wreath.

POLICE CHARGE HUNGARIAN MOB

Trample Two Hundred Persons; Thirty in Hospital; Street Cars Burned.

ATTACK ON NEWSPAPERS.

Rioting Sequel to Stormy Scenes in Parliament; Minister Floored.

[BY CABLE TO THE CHICAGO TRIBUNE.]

BUDAPEST, Sept. 18.—In a battle tonight between the authorities and a mob led by Socialist members of parliament, 200 persons were trampled by the mounted police. Of the injured about thirty were taken to hospitals.

Swords, revolvers, bottles, and stones were among the weapons employed.

Street car service was stopped early in the evening. The mob captured several cars and made bonfires of them.

The newspaper offices were attacked by the rioters and some of them will not be able to publish tomorrow.

Demonstrators in Lisabethstrasse knocked down the gas lamps and left the whole neighborhood in darkness.

Minister Floored in Parliament.

The rioting is a sequel to the turbulent scenes which marked the opening of parliament yesterday. The tumult started immediately after today's session was opened.

The opposition members concentrated their attack upon Herr Beeothy, minister of commerce, who was struck in the face several times and knocked down.

As soon as the government deputies began to come into the chamber the uproar began. An opposition member shouted "scoundrel" at Minister Beeothy, who made a step toward his adversary and asked:

"What did you say?"

Immediately the oppositionists rushed at the minister, striking him with their fists until he fell to the floor. After struggling, the minister was rescued by friends.

When the president of the lower house, Count Stephen Tisza, took the chair the tumult was resumed.

Forbid Meetings; Riots Result.

Then the police were called in. The opposition agreed to leave the chamber if the police went first. This was done. That ended today's trouble in the chamber.

But when the Socialist leaders called on their followers tonight to make a street demonstration in favor of electoral reform and against such parliamentary abuses as the forcible exclusion of members of the opposition the police forbade the processions and meetings and ordered all houses closed.

The Right Socialists ignored these orders and gathered in the streets. Their members constantly increased and they began shouting:

"We want universal suffrage."

The police broke up the first crowds and prevented the leaders from making speeches. For a time clashes were not serious, but later the demonstrators became turbulent. Then the police charged with swords, to which the mob replied with whatever missile in hand.

DIES FIVE HOURS AFTER FATHER

Chicago Man on Visit Passes Away Without Learning Parent Is No More.

Brampton, Ont., Sept. 18.—Five hours after the death in this city of his aged father, Charles Wiggins of Chicago stepped from a train here and fell dead. He had been seized with a hemorrhage a few moments before reaching his former home to visit his parents. Wiggins tottered from the platform of a car and exclaimed: "My name is Charles Wiggins; I am going; call a doctor." The next moment he was lying lifeless without learning of his father's demise.

MAN STABBED; FATHER HELD.

Parent Taken Running Away from Spot Where Son Lies Wounded.

Herbert S. Tucker of 2006 North Fifty-sixth court, a switchman employed by the Chicago, Milwaukee and St. Paul, was found probably fatally wounded with six knife wounds in his body at North Fifty-sixth and Grand avenues late last night. The police took the victim's father, N. J. Tucker, into custody, when he was seen running away from the scene.

KILL 2 AMERICANS IN MEXICO

Robbery Cause of One; No Reason Given for the Other.

WARNS U. S. TO KEEP OUT.

Zapata Says He Will Kill All Yankees if Intervention Comes.

Washington, D. C., Sept. 18.—[Special.]—The murder of two more Americans in Mexico were reported to the state department today. George Retorman, an American blacksmith who lived formerly at Wichita, Kas., was murdered at Cuailuiriachic on the night of Sept. 15. No particulars have been learned. The second murder was that of Jacob Meyer. The body of Meyer was found at San Pedro on the night of Sept. 15. It was reported that robbery was the motive for the murder. Both cases are being investigated.

No request for extradition of Col. Pasqual Orozco Sr. or any of the other captured Mexican insurrectos captured on American soil has been received by the state department. Col. Orozco and four other rebel leaders, Flores, Caballero, Valdes, and Rochim, were sent today from Prestdio to Marfa, Tex. Other prisoners of less importance have been released.

Warns United States to Beware.

New York, Sept. 18.—In a statement which was forwarded to a New York newspaper from his camp in Yautepec, Mexico, Gen. Emiliano Zapata, rebel leader, says:

"If intervention by the United States comes I will kill every American in Mexico. Then I will enter Mexico, but it will be to join the federal army to fight the northern invader."

The statement also says:

"So that the people of the United States may know why the revolution is going on against Madero in southern Mexico, I make this statement.

"I charge Madero with making promises to reduce taxes to induce the people to follow him against Diaz. He has kept none of these promises. I charge him with promising to increase the taxes on large estates, so that the owners would have to cut them up and thus give the poor man a chance to buy a little farm. He has not kept this promise.

"I charge Madero with ignoring the men who helped him win, and with putting into places of trust, at large salaries, seventy-three of his relatives.

Demands That Madero Resign.

"I demand that Madero resign the presidency; that he and his family leave the republic forever. The government must not give them a cent on which to go, for the Madero family has had enough of the government money.

"I do not want the presidency, but I do demand an honest election, at which I will agree not to be a candidate. Immediately on the election the laws must be revised from top to bottom so as to give the poor man a chance.

"I have 18,000 men under arms in eighteen states of Mexico, while Pascual Orozco, with whom I have no connection, has control of two states, making twenty states under arms. If I am victorious I shall drive Orozco from the country."

TURKS AND ARABS LOSE MANY IN BATTLE WITH ITALIANS.

Leave More than 800 Dead on Field After Most Sanguinary Fight in the Tripoli War.

ROME, Sept. 18.—The most sanguinary engagement of the war in Tripoli was fought yesterday near Derne, a town on the Mediterranean coast, 140 miles northeast of Bengazi.

The Italians lost 61 men killed and 113 wounded. The Turks and Arabs left more than 800 dead on the field. Forty-one prisoners, including an Arab chief, fell into the hands of the Italians.

Hopes for Early End of War.

OUCHY, Switzerland, Sept. 18.—Pietro Bertolini, former minister of public works and one of the delegates representing Italy at the Turco-Italian peace negotiations in Switzerland, discussed briefly today the possibility of reaching a settlement satisfactory to both Italy and Turkey.

"The negotiations are proceeding favorably, and I hope they soon will be successfully ended," he said. "I cannot, however, discuss the proposed terms."

Tag Day Women to Meet.

A meeting of the women interested in St. Anne's Day Nursery at 718 Loomis street, and the young women who will "tag" on tag day, will be held in Auditorium hotel on Sunday, Sept. 22, at 3 p. m.

Colby's
Established 1866

English Living Room Furniture

The William and Mary Period Pieces illustrated are specially priced from a handsome collection of Oak Living Room Furniture displayed on our First Floor. The Old English Wax Finish, the Stained Cane work in the Chairs, the interesting and unusual lines in the tables and other pieces, make it well worth inspection. *Separate Pieces, $17.50 to $70.00.*

Direct from one of London's most famous cabinet shops we show a number of handsome odd chairs in Oak and Mahogany—especially good is a suite of the Cromwellian Period made of oak with hand-woven cane and tapestry seats. *Easy Chairs at $40.00; Settees, $60.00; Stools, $10.50.*

Special Oak Pieces:

60.00 Oak Book Case	39.00
45.00 Carved-Back Chairs	35.00
42.50 William and Mary Arm Chair	29.00
70.00 Cane and Oak Settee	35.00
37.50 Cane and Oak Chair	29.00
42.50 Cane and Oak Rocker	29.00
100.00 Cane and Oak Settee	70.00
85.00 Oak Library Table	50.00

We Invite Comparison and Inspection

Upholstery Remnants *Decorating Dept. 3d Floor*

We offer, this week, nearly 200 sample lengths of fine Tapestries, Brocades and Damasks. Almost every sample is 50 inches wide and 54 inches long. Suitable for furniture coverings, table covers and pillow tops, at a fraction of the former prices.

John A. Colby & Sons

Furniture Makers :: Oriental Rugs :: Interior Decorators

29 South Wabash Avenue, Near Monroe

KRYPTOK

The Master Lens
Near and Far Sight in One
Preserves Your Youthfulness
Minimizes Eyeglass Bother
Thirty Thousand Chicago Users

ALMER COE & COMPANY

OPTICIANS

Three Convenient Stores { 134 North State Street, Opposite Field's / 82 East Jackson Blvd., Near Michigan / 6 South La Salle Street, Near Madison

Kodaks and Supplies. Picture Finishing

Over 99% of Buster Brown's

"DARNLESS"

Guaranteed Hosiery

Outlives Its Guarantee

Dollar Box of Four Pairs Guaranteed Four Months

BUSTER'S "DARNLESS" Hosiery is peculiarly constructed to embody perfect fit as well as durability. Made smooth and durable, reinforced by 2, 3 and 4 ply strong linen thread at heel, top, knee, sole and toe. Each wearing part invisibly woven into the smooth cotton body without seams or knots.

FOR MEN, WOMEN & CHILDREN
All Styles, Sizes and Weights

Every pair is carefully inspected for quality, perfect matching and color before leaving the mill. To our knowledge, *Buster's is the only guaranteed silk lisle hosiery made retailing for 25c. Its makers claim it costs 25% more to manufacture than any other 25c brand.*

At All Good Chicago Retailers
Or Direct From Our Mills.

Buster Brown's Hosiery Mills
901 Sherman Ave.
Chattanooga Tenn.

Telephone

The ERIE Man

ALL details arranged and full information with tickets, reservations, baggage checks, etc., sent to your home or office.

To New York and Eastern Points

without extra charge. Stop-overs allowed. Trains most comfortable and convenient arriving and departing. Just phone

Wabash 3274

Ticket Office: 226 South Clark Street

HESS

Steel Hot-Air Furnaces

Every joint welded; leakage impossible. Powerful, economical. Sold under absolute guarantee of satisfaction or 20 pay.

Steel Clothes Lockers

for schools and other institutions. Fire, vermin and dust proof. Cheaper than wood, handsomer and more durable.

Steel Medicine Cabinets

Enameled throughout in durable snow-white baked enamel. Suitable for finest bathrooms cost less than wood.

See our samples and get booklets.

Hess Warming & Ventilating Co.

Phone Rdo 1310 — 5 N. LaSalle St., Chicago

SUBSCRIBE FOR THE TRIBUNE.

Colby's
Established 1866

Room
Pieces illus-
ndsome collec-
e displayed on
Wax Finish,
s, the interest-
d other pieces,
parate Pieces,
st famous cab-
handsome odd
cially good is a
e of oak with
Easy Chairs
ls, $10.50.
39.00
35.00
29.00
35.00
29.00
29.00
70.00
50.00
ection
Decorating Dept.
3d Floor
lengths of fine
every sample is
le for furniture
fraction of the
& Sons
nterior Decorators
Near Monroe
K
One
ness
ther
sers
MPANY
Opposite Field's
Near Michigan
Near Madison
e Finishing
elephone
ERIE Man
etails arranged
ll information with
, reservations, bag-
checks, etc., sent to
home or office.
New York
Eastern Points
xtra charge. Stop-overs
Trains most comfortable
venient arriving and de-
Jus. phone
Wabash 3274
226 South Clark Street
HESS
ot-Air Furnaces
lded; leakage impossible.
omical. Sold under abso-
of satisfaction or no pay.
lothes Lockers
ther institutions. Fire, ver-
roof. Cheaper than wood,
more durable.
edicine Cabinets
t is durable—snow-white baked
for finest bathrooms; cost less
mples and get booklets.
g & Ventilating Co.
5 N. LaSalle St., Chicago
FOR THE TRIBUNE.

'LEAP LUST' LEADS TO DEATH PLUNGE?

Swiss Mania May Explain C. R. Rasmussen's Fall from Masonic Temple.

WRITES TO HIS FIANCEE.

Letter to Florence Bierman May Hold Secret; Body Drops 275 Feet.

Oscar R. Rasmussen, a bookkeeper employed by the Wells-Fargo Express company, was killed yesterday by a fall from the observation tower on top of the Masonic temple to the roof of the Ryerson building, 275 feet below. To reach the roof the body must have pitched across a twenty foot alley.

The tragedy has given the police a puzzling mystery. There are three theories to account for the young man's death, and the police are unable to decide on any one of them. They are:

That Rasmussen's fall was due to an accident.

That he committed suicide.

That he was impelled to his death by what the Swiss call "the leap lust."

Circumstances of the case seem to support the last theory more fully than any of the others, but they are not conclusive. The young man was soon to be married and had only a few days ago had his salary raised. That would seem to dispose of the suicide hypothesis.

That the fall could have been the result of an accident seems out of the question in view of the safeguards that surround the observation tower.

Letter May Hold Secret.

There remains one clew that may clear up the case. That is a letter which Rasmussen is known to have written to his sweetheart, Miss Florence Bierman of Libertyville, Ill., shortly before his death. If he took his own life, the motive for the act may be revealed in this communication. If the missive contains no such revelation, the police probably never will be able to determine the causes of the tragedy.

Miss Bierman assured inquirers, after she had been notified of Rasmussen's death, that there had been no quarrel between her and the young man that could possibly have prompted him to kill himself. They were to have been married in the spring.

Rasmussen was of a happy disposition. Tuesday he wrote the girl a letter, which contained no suggestion that he contemplated self-destruction. At the time he was killed he had in his pocket a watch belonging to the girl, which he had just had repaired and which was to have been given to her when they next met.

Complains of Being Tired.

There is another set of circumstances, however, which tend to give a slender support to the theory that Rasmussen may have been mentally unbalanced just before his fatal plunge.

Tuesday night when he arrived at his residence at 3653 Princeton avenue he complained of being tired. Yet he ate a hearty dinner. His mother remembers telling him:

"Tonight we have veal loaf, that you like so well."

Directly afterward he fell asleep and did not wake up before 10 o'clock that night. Then he began to read, spoke with his brother Samuel at 1 a. m., while his father at 4 a. m. still discovered him reading. But at 6 in the morning he rose with the others, shaved himself, and appeared in good spirits.

Before going to work he sat down to write the still undelivered letter to his fiancée. While writing he asked his mother whether he should mention the tomatoes and peaches that Mrs. Rasmussen had put up in anticipation of Miss Bierman paying her a visit. But on reaching the office he did not appear to be in good health. On that account was excused for the day.

Goes to Top of Temple.

Rasmussen seems to have gone directly from his office to the top of the temple.

A five foot iron fence without an opening surrounds the observation tower. In order to reach the roof ledge it is necessary to climb this fence and crawl over several beams for a distance of about thirty feet. It is difficult to see how a fall from the tower could be accidental.

Below the observatory is the roof garden on the twentieth floor, unused at present, and passed by visitors to the roof. In the east wall of the roof garden is a double door, unlocked, leading to the top landing of the fire escape. The landing has regulation railings, and is about twenty feet west and twenty-five feet south of the point on the opposite roof where Rasmussen's body was found.

Falls from Fire Escape.

If Rasmussen was a victim of "leap-lust" he may have leaped from this fire escape. The passage of his body is described by Walter Edwards, elevator man, who says he saw him fall.

Dropping a height of about 275 feet, his body must have been in the air more than four seconds. The width of the alley he could have crossed in that time by starting with a running speed of seven miles an hour.

CHURCH ORDER OBEYED HERE.

Roman Catholic Parents, Almost Without Exception, Send Children to Parochial Schools.

Archbishop Quigley of the diocese of Chicago will not take such action as has been taken by Archbishop Messmer in Milwaukee to compel Roman Catholic parents to send their children to parochial schools, according to Chancellor E. F. Hoban.

"The action of Archbishop Messmer," Chancellor Hoban said, "was taken with the intention of making the parents of children of school age realize the obligations that the church places upon them. Conditions in all dioceses are not the same. I know nothing of the reasons which impelled Archbishop Messmer to send out his order. I suppose it was because parents in his diocese had become lax in observing the church law.

"We are not confronted with the same conditions here. Most of the Catholic children attend the parochial schools. Of course the church wants its children to attend parochial schools until after they have made their first communion, at least."

ARREST ENDS "JOY PARTY."

Two Boys Who Steal Car and Take Girls Riding Are Captured by the Owner.

A happy four day tour in a stolen automobile ended for two Austin boys yesterday when the owner of the car observed them riding gayly down Jackson boulevard with two Englewood girls as guests. All were arrested. William Ellis, 129 North Central avenue, Austin, is the owner of the car. At the South Clark street station the boys gave the names of Walter Borg, 17 years old, 42 North Willow avenue, and Walter Johnson, 17 years old, 5147 West Monroe street, Austin. The girls are Florence Whitney, 19 years old, and Ida Edwards, 20 years old, both of 709 West Sixty-first street. All are under arrest.

New Bas-Reliefs for La Salle Street Side of City Hall.

John Flanagan, a New York sculptor, designed the four bas relief panels that are to decorate the La Salle street side of the city hall. They represent the playgrounds, the public schools, the waterworks system, and the public parks, to which successive city administrations have devoted much money and labor. Stone carvers now are engaged in cutting the panels. The workmen are inclosed in wire cages to prevent spectators from interfering with their work.

HUMOR MARKS GRAFT TALES

Witnesses Against Accused Justices Convulse Spectators.

MUCH CASH TAKES WINGS.

Fines Collected by Magistrates Fail to Show in the Records.

Further evidence of extortion by police magistrates in West Hammond and Burnham was presented to County Judge Owens yesterday.

The recitals of some of the witnesses of their experiences in the village "justice shops" were so ludicrous that the bailiffs were kept busy maintaining the dignity of the court. Three men who continued to laugh were removed from the room.

Robbed as He Prays.

John Sonnenberg, formerly a saloonkeeper in West Hammond, told of a visit to his place by two fortune telling gypsies, both women, who agreed, for a nominal sum, to give Sonnenberg and his wife absolution of their sins.

While the saloonkeeper and his wife knelt on the barroom floor, with bowed heads, the gypsies stole $80 from the till. Later the gypsies were arrested and part of the money recovered. Justice of the Peace Green took the money and said he turned it over to the school fund, the witness testified. The records of the county superintendent of schools contain no such item.

"Gets Judge's Goat."

Then came the story of H. B. Hilger of West Hammond, who owned several goats. Last September a goat wandered into a yard and ruined a flower garden. Hilger was arrested.

"Justice Green refused to tell me what the charge was against me," said Hilger. "I refused to sign my own bond and the 'judge' got mad. He called me a '—— fool' and a 'crazy ——.' He said I was a blankety-blank idiot and a lot of other things. Then he called me a 'bullhead.'"

Hilger swore Green had endeavored to extort $3 from him.

Mrs. Bertha Baschke asserted that Green had refused to issue the necessary papers so she could eject a woman tenant.

"Her name was Blanche Meeder," said Mrs. Baschke. "She told me she had contributed $200 to Green's campaign fund and that he was her friend."

The hearing was continued to Sept. 25.

FORMER CONSUL IN CHICAGO STIRS NORWEGIAN POLITICS.

F. Herman Gade Stumps His Native Country for Radical Party in His Fight for "Vindication."

F. Herman Gade, former Norwegian consul in Chicago, has entered the political arena in Norway, according to foreign newspapers received in Chicago yesterday. He is now "stumping" the country in the interest of parliamentary candidates of the radical party.

Mr. Gade's purpose, it is understood, is to gain a vindication in his two years' struggle with political enemies, who, he charges, have prevented him from regaining his Norwegian citizenship and thereby deprived him from qualifying for a much coveted post in the diplomatic service.

Mr. Gade's hope of triumph lies in a victory of the radical party. He has kept up an agitation for a reform of the diplomatic and consular service and to aid him he has acquired the controlling interest in a daily newspaper in Christiania.

Mrs. Gade, who is a sister of Charles Garfield King, arrived in the United States recently with her oldest son, who will attend school in the east, preparatory to entering Harvard.

URGES CHARITY ORGANIZATION

Rev. Dr. Emil G. Hirsch Tells South Siders to United with Jewish Federation.

Rev. Dr. Emil G. Hirsch last night advised representatives of south side orthodox Jewish charities to become affiliated with the Federation of Orthodox Jewish Charities. Similar organizations on the north and west sides have joined the federation.

TENNES RESUMES SERVICE FOR CHICAGO BOOKMAKERS.

Temporary Truce Established Between Gambling Syndicate and the Independents.

A temporary truce was established yesterday afternoon between the gambling syndicate, headed by Mont Tennes, and the independent bookmakers of Chicago. Tennes resumed furnishing racing news service for betting in the independent poolrooms.

The resumption of the news service came after it had been stopped for two days. It was said last night the service would be continued as long as the independent bookmakers refrained from boosting betting odds, as sent out by Tennes, and provided also that the larger bookmakers refrain from retailing the Tennes odds to "piker bookies," who cannot afford to pay Tennes prices.

"I guess all the bookmakers will come to the terms of Tennes," one independent said. "If they don't Tennes will refuse to send out the news for our patrons to bet on, and the bettors will desert us and go to the Cavanaugh poolroom over the Indiana line, in which Tennes owns the controlling interest."

Records of the police department show that the gambling squad working under Assistant Chief Schuettler is rapidly becoming self-sustaining. Since the squad has been under Detective Sergeant Sloter gambling fines have grown each month. In August $1,584 was collected in fines and costs.

CROWDS FLOCK TO NEWELL.

Evangelist, to Return to Chicago Soon, Closes Successful Meeting in Toronto.

A telegram received last night by John W. Hood of the Rev. William R. Newell's Bible class announces that when the evangelist spoke in Toronto on Sunday 2,000 persons gathered in Massey hall to hear him. His meetings came to a close Tuesday night, when his supporters pledged $2,000 to finance his work in Florida during the winter. Mr. Newell has completed preparations to return to Chicago at once. He will speak in First Methodist Episcopal church on the evening of Sept. 20. In his address, it is asserted, he will make no reference to the publicity recently given him in connection with his trial several years ago by the officials of Moody church. At that trial Mr. Newell was convicted of serious violations of church regulations.

Holdup Men Go to Prison.

Jerry O'Connor, a former convict, and Earl Wilson were sentenced to serve terms of from one year to life in Joliet penitentiary by Judge Windes yesterday. A week ago they were found guilty of having held up Elmer E. Roberts, a hotelkeeper at 1928 Washington boulevard, with revolvers.

BIDDERS SHY AT CITY GARBAGE; MATTER NOW UP TO COUNCIL.

New Offers Received for Building or Operation of Reduction Plant Under Plan Outlined by Committee.

All of the plans of the commission appointed by Mayor Harrison to study the question of garbage reduction were thrown to the winds yesterday. There was not a single bid for the contract to build a new reduction plant or on the alternative plan of operating a plant constructed by the city.

The time for the filing of bids expired at 11 o'clock, and none had been received. Commissioner McGann of the public works department extended the time until 12 o'clock, and still no bids came in. He then concluded none was on the way, and began to draft his report to that effect, which will go to the city council at its first session on Sept. 30.

Mr. McGann communicated to Ald. John A. Richert, chairman of the garbage commission, and other members of that body the result of the city's forty-five days' advertising, and they began to fear the city is at the mercy of the Chicago Reduction company, the concern holding the present contract, which expires Sept. 1, 1916.

"I was astonished that not a single bid was received," said Ald. Richert. "The only explanation that I can see is that capital shied at the prospect of putting $400,000 or $500,000 into a five year proposition. The statutes limit any contract we make to that period, so that is all we could offer."

FIRE ALARMS HOTEL PATRONS.

Small Blaze Near the Lakota, in South Michigan Avenue, Causes Loss of Sleep.

Patrons of the Hotel Lakota, at 3001 South Michigan avenue, were alarmed last night when fire, the origin of which is not known, attacked the rear porches of a vacant three story flat building at 3023 South Michigan avenue. The fire caused a loss of $3,000. Owing to the proximity of the hotel a 3-11 alarm was turned in. Several of the guests dressed hurriedly and went to the street to watch the firemen.

UNPRECEDENTED CROPS
In the American Northwest.

The Northwestern States are harvesting the biggest crops in history. The American Northwest along the Northern Pacific Railway is productive, the climate is healthful; there is money being made in grains, vegetables, fruits, cattle, poultry and hog raising, dairying, bee culture. Low one-way colonist tickets on sale daily September 25 to October 10. Low round-trip homeseekers' tickets on sale first and third Tuesdays of each month. For particulars ask A. C. Odenbaugh, G. A. P. D., Northern Pacific Ry., 144 South Clark street, Chicago.—Adv.

"HEALER" ACCUSED BY GIRLS

Testify Kissing Was Part of Wizard Oertle's Treatment.

"MAGIC" FIGURES IN CASE.

Chicago Heights Man Held to Grand Jury on Serious Charges.

Methods of magic healing practiced by Henry C. Oertle, a Chicago Heights wizard, landed him yesterday with the grand jury on serious charges preferred by a 15 year old girl. Her story is supported by testimony of five other young women.

According to little Ellen Bormana, daughter of Mrs. Richard Bormann of Hilltop, near Chicago Heights, Oertle's healing methods consisted primarily of amorous attentions to his patients—most of them girls under age.

One of his standard remedies was a kissing game played with a bevy of little girls.

The Bormann girl told of being kissed by Oertle after several of his treatments and fortune telling séances. She charges that on the last occasion he took her to her home and attacked her on the way.

Held Girls Under Influence.

"I never guessed anything was wrong," the child said to Justice J. C. A. McColly. "When we girls were with him we would do anything he told us to. Each time he kissed us he used to say it was for our own good, and we girls—all of us work at the Hamilton piano factory—never doubted him.

"I asked him once how he could heal people, and he told me he died when he was 8 years old and stayed dead for four days. Then he came back to life again and has been more than human ever since. Anyway, that is what he said. I don't believe him now."

Nettie Leavitt, who is 17 years old and lives at 14834 Turlington avenue, Harvey, said Oertle had taken her to the second floor of his house once and kissed her and made proposals, but she had been "able to take care of herself." Other girls declared the healer had given them intoxicants and corroborated the testimony of their companions.

Boy Tells of "Miraculous Cure."

Oertle had a few character witnesses, including a boy who said a piano had fallen on him, but Oertle had treated him so that within an hour he was entirely well.

A little girl said Oertle had touched her arm with his hands and she had been miraculously cured of ivy poisoning.

"Some of the testimony," said Edward J. Kloss, city attorney at Chicago Heights, "warrants investigation by the government under the Mann act, for I am convinced Oertle was trying to get girls to go to St. Louis, where, he said, his sister has "a lovely home with lots of girls." He also spoke to the girls about making more money than they were earning."

DIVORCES MEAN AND UGLY MAN

Mrs. William Robbins Gains $3,000 and Household Furniture by Agreement with Husband.

William Robbins, vice president of the Rubel Loose Leaf Manufacturing company, 314 West Superior street, was "just downright mean and ugly," according to his wife, who was granted a divorce yesterday by Judge John Gibbons. Mrs. Robbins resides at 4587 Sheridan road. She will receive $3,000 and the household furniture by agreement between herself and husband.

THE KEYNOTE OF HEALTH IS THE LIVER

Scientists have definitely learned that the Liver is one of the most important organs of the human system. It is the sieve which separates the good from the bad, the nutriment from the poison. Allow the Liver to become torpid or inactive, the poison is sent through the system and disease is the result. First you become bilious and constipated and later the consequences are more serious. Nobody can live as regular as a clock. In order to enjoy life we subject ourselves to dietary indiscretion. If the proper remedy is then used the trouble is quickly ended. A remedy which comes nearest to the heart of the people is a natural remedy. The natural remedy most widely used is Hunyadi Janos Water, the Natural Laxative. Its natural combination is wonderfully effective in Biliousness, Torpid Liver and Constipation —½ tumblerful cleanses the Liver, flushes the intestines, purifies the system and is gentle, speedy and sure. Don't take substitutes; they are worthless imitations and may be harmful.

STRIP STAR FROM POLICE GRAFTER

Schuettler and Merit Board Members Hear Patrolman's Confession.

OUST BRANDT FROM FORCE

Admits Taking Money for Permitting Peddlers to Shout Their Wares.

Patrolman Fred E. Brandt of the West Chicago avenue station was cashiered from the police force yesterday. Before a room full of his superior officers he was stripped of his star and told to go. He left without a word.

Brandt had confessed—apparently on the presumption that his offense was not sufficient to cause severe punishment—that he had compelled violators of law to pay tribute to him. When he caught a peddler shouting his wares he demanded 50 cents for ignoring the breach of the ordinances. In four instances, he said, he did this, and in one case added three apples to his "graft."

The trial board—Commissioners Elton Lower and J. J. Flynn and Assistant Chief Schuettler—hesitated to believe, and so they asked him again. Brandt said he had admitted it to a brother policeman and to his lieutenant, and he would not deny it to the board.

Lower Rebukes Policeman.

"Brandt," said Commissioner Lower, "we never had but one other case to compare to this. Then a policeman was charged with stealing the pennies from a newsboy's stand. I am glad to say that charge proved untrue."

Commissioner Flynn whispered to Schuettler.

"Officer, stand up," ordered the assistant chief.

Brandt arose with his head hanging.

"Take off that star."

With trembling hands Brandt unfastened his badge.

"Hand it to me."

He did so without looking at the assistant chief.

"Give me your key."

The key to the patrol boxes was laid on the table, and Schuettler was silent for a second, as if holding his self-control with difficulty.

"Now go!" he shouted, and Brandt slunk out of the room.

How Brandt Was Betrayed.

The discharged man joined the force in December, 1907. The first rumors of his dishonesty reached a patrolman assigned to the city sealer's office. The latter heard a plain clothes man had been stopping shouting peddlers and demanding tribute from them. On Aug. 25 he caught a peddler, D. Marder, 1530 West Fourteenth place, selling apples by the peck instead of by the pound, as the ordinances require.

"But I paid for the right to do it," protested the prisoner, and said the man he paid had just turned the corner.

The city sealer's representative caught up with Brandt and asked him if he was a policeman and whether he had taken 50 cents from Marder. He replied in the affirmative.

In the next case the trial board took the opposite form of extreme action. Patrolman Thomas O'Connor was arraigned on charges preferred by John D. Reilly, a cab driver. O'Connor protected an immigrant at the Lake Shore station. After the evidence was heard Schuettler announced an immediate decision of "no case," and said O'Connor had been doing his duty.

Two Severely Disciplined.

For prying open boxes at the police shops two patrolmen were severely disciplined. Without authority they took articles being held for identification. One of them, Edward A. Weber of the motorcycle squad, was fined twenty-five days' pay, and the other, Henry J. Otten of the West Thirteenth street station, was discharged.

FOLLOW THE CROWDS

We Place on Sale Today at Our Four Stores

5,000
English Slip-On
RAINCOATS
For Men and Women
$5, $6 and $7 Values
$2.48

Also a full line of Men's and Women's
Raincoats, Gabardines, Overcoats and Slip-Ons
Any price to suit any pocket } $2 to $30
Any style to suit any taste }
Savings to please all .....

BOYS' AND GIRLS' RAINCOATS, RUBBER COATS AND CAPES
Durable garments in all weights
$2.00 value 1.10 $4.00 value 1.85 $5.00 value 2.25

Sale Takes Place in Our Four Stores
Goodyear Rainbeau Company
206 S. STATE STREET
Between Adams & Quincy
36 S. WABASH AVENUE
Between Madison & Monroe
29 E. WASHINGTON ST.
Between State & Wabash
410 S. STATE STREET
Opposite Marshall Field's

Special attention is called to our new, magnificently appointed store at 410 South State Street (opposite Marshall Field's), which we open for business this morning at 8 o'clock.

Both State Street Stores Open Every Night

CAUTION—Dear in mind that the genuine GOOD YEAR RAINCOAT CO. products can not be purchased elsewhere. Note name and ADDRESS carefully of our four stores.

The Wretchedness of Constipation
Can quickly be overcome by
CARTER'S LITTLE LIVER PILLS.

Purely vegetable
act surely and
gently on the
liver. Cure
Biliousness,
Head-
ache,
Dizzi-
ness, and Indigestion. They do their duty.
Small Pill, Small Dose, Small Price.
Genuine must bear Signature
Brent Good.

ADVERTISE IN THE TRIBUNE

WHEN you want to see what a splendid pair of shoes four dollars will buy, ask one of our clerks to show you the "Stadium"; the shoe illustrated above.

We offer this to you as the best all-around, four-dollars-worth of shoes in Chicago. It is smart-looking and practical; your foot looks well in it, and feels comfortable. You can have it in tan or black.

All our four dollar shoes look like the usual five dollar kind; many of them follow exactly the lines of the $6 and $7 styles.

HASSEL'S
Northwest Corner Van Buren and Dearborn Streets
Monadnock Block

DENEEN TELLS OF FIGHT HE FACED

Governor Says Reform in Charitable Concerns Was Bitterly Opposed.

CROSSES PATH OF RIVALS.

Begins Day at Cairo, Going Through 12 Counties and Making 16 Speeches.

[BY A STAFF CORRESPONDENT.]

Duquoin, Ill., Sept. 18.—[Special.]—Gov. Deneen shot back at a crossfire of attacks today while southern Illinois was bursting open with the political activity of the three big parties.

The Republican special train carrying the governor and the Republican state candidates encountered the trail of Gov. Johnson and the Progressive campaigners at Marion.

At Duquoin tonight the governor's party was the third of the Egyptian vote seekers to visit Perry county's capital during the last twenty-four hours. E. F. Dunne and J. H. Lewis were first in the field.

Sixteen Speeches in Day.

It was a hard day of speaking which began at Cairo and carried the executive and his associates through a dozen counties and bringing them before sixteen audiences. Reports arrived hourly from the enemy and in the places where Mr. Dunne had shot at the administration Gov. Deneen and State Auditor McCullough fired back.

Where reports came from the scouts that Gov. Johnson and Frank Funk had banged away at the governor because of his attitude on the national affairs the heavy return fire was aimed at Gov. Johnson and his attitude in California regarding the presidential electors and at the real leaders of the third state ticket movement in Illinois.

The Deneen party met with enthusiasm which had not been predicted by even optimistic county leaders.

Merciless Attack on Dunne.

In his speeches today Gov. Deneen was merciless on Mr. Dunne and the Democratic party. He spoke particularly of the Dunne-Democratic attack upon his administration of the charitable institutions, which he said resulted in many reforms despite the handicaps.

"This was one of the most difficult contests that has been waged in the politics of our state," Mr. Deneen said. "The contractors who had supplied the institutions; the coal merchants who had sold them coal; the men who had filled the institutions with their friends and followers; those who had levied 5 per cent assessments for slush funds with which to wage campaigns; physicians, nurses, and attendants who were opposed to the establishment of a new order of things; and the contractors who saw in the proposed changes the end of favoritism—all joined in opposing them.

"And their joint attack was directed by members of the general assembly, who sought in 1907 and 1908 by a spurious investigation of the state charitable institutions when I was making my campaign for renomination four years ago to create enough prejudice against me to defeat me."

R. O. WEST REPLIES TO DIXON.

Republican State Chairman Asserts New Party in Illinois Is Bulad by Bosses.

Roy O. West of the Republican state committee last evening made the following statement:

"Senator Dixon rushes into print claiming the Illinois campaign conducted by Mr. Lorimer's friend, Mr. Dewey, is not intended to help the candidacy of Mr. Dunne. However, it is well known that a vote for the 'Bull Moose' candidate for governor will be a vote for Mr. Dunne. It also is well known that Mr. Merriam, Mr. Jones, and other La Follette men now control the 'Bull Moose' party in our state, and that they are under great obligations to Mr. Dunne for his support of Mr. Merriam's candidacy for mayor against Mayor Harrison.

"Senator Dixon lectures Gov. Deneen as to his morals because the governor refused to repudiate an honest, clean nomination given him by the electorate of the entire state at the April primaries, in order to accept the 'Bull Moose' governorship nomination bestowed by few bosses."

HARLAN INCIDENT IS TOLD

F. J. Heney Says Lissner Called "Bluff" of Chicagoan.

SPEAKER FOR TAFT HISSED.

Says Heckling of Roosevelt Brought Jeers from Los Angeles Crowd.

That there was more or less of a misunderstanding regarding the incident in Los Angeles Tuesday night, when John Maynard Harlan of this city is alleged to have shoved Meyer Lissner, chairman of the California Progressive state central committee from the platform during speeches for President Taft, was indicated by a message yesterday from Francis J. Heney to the local Progressive headquarters.

The news dispatch declared Lissner accepted Harlan's invitation to come to the stage and that on his arrival Harlan is alleged to have said: "If you dare interrupt me again while you are standing on this platform I will see that your stay is short."

The dispatch says, "Lissner turned, and Harlan, placing his hand on Lissner's shoulder, expedited his departure from the platform."

Heney's Version of Affair.

Mr. Heney's statement was as follows:

"The so-called 'trailing' tour of John M. Harlan and Adam Bede, who are making speeches in the wake of Mr. Roosevelt, is having apparently about as much effect as an exhibition of cheap fireworks on a recent battlefield. The mixed audiences showed a marked inclination to jeer, and there has been a recurrence of incidents grotesque and even humiliating.

"In Los Angeles last night the audience of Harlan and Bede, such as it was, consisted of about one-third Taft adherents, one-third Progressives, and the remainder Democrats. Bryan's name when mentioned received much more applause than Taft's.

Crowd Defends Gov. Johnson.

Harlan's abuse of Gov. Johnson aroused the wrath of the audience, who checked him with their calls and hisses. Toward the end of his speech he stated that the steel corporation went to Roosevelt to secure license to commit crime, and added that he [Harlan] did not know any one to whom he could go for such license, and addressing the audience, said, 'Do you?' In reply some one in the audience called out 'Meyer Lissner.' Lissner is chairman of the Progressive state central committee.

"To this Harlan responded somewhat to the effect that pawnbrokers did not do such things in Chicago. Then Lissner called out, 'How about your friend Lorimer?' In reply to this question Harlan said 'Lorimer is not an issue in this campaign.'

Fails to "Call Bluff."

"At this point Harlan raised his hand and tried to quiet the audience, which had become turbulent, and said, 'I want to speak to Mr. Lissner.' The audience quieted down and Harlan said, pointing his hand toward Lissner, 'I understand you are Mr. Lissner. I want you to come down on the platform and talk this over with me,' emphasizing the word 'platform.'

"Lissner at once proceeded to the platform amidst great applause. When Lissner reached the platform it was immediately apparent from Harlan's demeanor that he had not expected Lissner to 'call his bluff.'

"From that point Harlan lost ground rapidly. When Lissner stood facing Harlan within a few feet Harlan asked Lissner to take a seat, which Lissner, of course, refused. Pandemonium reigned for several minutes and Harlan finally declined to face the issue. He closed his speech hurriedly amidst catcalls and repeated questions from the audience to tell about Lorimer.

"Bede's speech was only vaudeville and attracted little attention."

TAFT KEEPING HANDS OFF.

Denies Report That He Is Taking Part in New York Republican Campaign.

Beverly, Mass., Sept. 18.—President Taft today authorized the following statement:

"The president wishes it understood that he is taking no part whatever in the contest for the Republican candidacy for governor in the state of New York. The newspaper reports that he has favored one candidate as against another are entirely without foundation.

"He hopes and believes the convention is to be an open one in which the best judgment of the majority of the Republicans of New York will have expression in their selection of this year's candidates."

COMMITTEE LETS SEVEN MEN OUT

Resignations of Three Members Accepted and Four Are Found "Disloyal."

ALL ARE PROGRESSIVES.

Republican Leaders Ask Kansas and Nebraska Electors to Get Off Ticket.

New York, Sept. 18.—[Special.]—The Republican national committee today deposed four members and accepted the resignations of three others. All seven have allied themselves with the Progressive party. The committee elected four Taft men, and took steps to bring about the election of three other Taft men, to fill their places. Forty-one states were represented, by members or proxies.

The resignation of Casewell of Minnesota was accepted and the Minnesota Republican state committee requested to recommend to Chairman Hilles a Taft follower as his successor.

The resignation of Priestly of Oklahoma was accepted, and J. A. Harris was recognized as the new member.

The resignation of Walter F. Brown of Ohio was accepted and Sherman M. Granger recognized as the new member.

Four Found "Disoloyal."

Four members were found "disloyal to the Republican party." The membership of Whiting of New Jersey was declared vacant and Franklin Murphy recognized as the duly elected member.

William S. Edwards of West Virginia was expelled and the state West Virginia committee will be requested to recommend his successor, which is to be approved by Hilles.

Richmond Pearson of North Carolina was declared to be no longer a member of the committee. E. C. Duncan was declared a duly elected member for that state.

Russ Avery of California was expelled and a committee of three members was appointed to recommend to Hilles a successor to him.

The committee selected Charles A. Spiess as successor to Solomon Luna of New Mexico.

Ask Electors to "Get Off Ticket."

Mr. Hilles, reviewing the whole field, told the committee that the situation may have looked bad at the start of the campaign because 100 electors selected for Taft had declared they would cast their ballots for Roosevelt.

"But," he added, "the Taft strategists, in one way and another, have reduced this number to Nebraska and Kansas electors, and the only bothersome state remaining is California, which we hope to straighten out soon."

The committee met the Kansas-Nebraska predicament by passing a resolution asking the pro-Roosevelt electors kindly to get off the ticket.

It was decided in the case of California to rehabilitate the Republican party right away. This task will be intrusted to a special committee to be named by Chairman Hilles.

CO-OPERATE IN COUNTY FIGHT

Republican Congressional and Local Nominees Unite.

"PROSPERITY" AS SLOGAN.

Committee of 100 Will Form Auxiliary of 1,000.

Congressional and county candidates will coöperate in the Republican fight to carry Cook county in November. The formal opening will be on Sept. 26, probably in a tent on city property adjoining Grant park on Michigan boulevard. Arrangements were made yesterday. It was announced United States Senator Charles E. Townsend of Michigan will be the principal speaker.

Tent meetings will be held throughout the county each night, excepting Sundays. The county candidates will campaign in a body and the congressional candidates will appear with them in their respective districts.

Close coöperation between the committee of 100 and the county committee was promised at a meeting in the afternoon.

Make Prosperity Issue.

Congressman James R. Mann of the Second district, leader of the Republican forces in congress; Martin B. Madden of the First district, and William W. Wilson of the Third district addressed the meeting. They agreed "prosperity and the Republican position on the tariff" should be the slogans of the congressional campaign.

George I. Haight, Progressive nominee for state's attorney, has sent a letter to the committee of 100, in which he protests against the committee's indorsement of the Republican ticket.

County Committee Permanent.

The Progressive county committee was permanently organized during the afternoon by the election of the temporary officers, Harold L. Ickes, chairman; Charles Ringer, secretary, and Laverne W. Noyes, treasurer.

The "Jane Addams chorus" of the Progressive party will begin its rehearsals in the Assembly hall of Northwestern university, instead of the Auditorium, next Tuesday at 10 a. m. Mrs. T. D. Wallace and Mrs. Bertha Smith Titus will have charge.

JUST HOW LONGWORTH STANDS.

Roosevelt's Son-in-Law Says He Republican, but at the Same Time He's Progressive.

Cincinnati, O., Sept. 18.—In a statement before the Republican county central committee here today Nicholas Longworth, congressman from the First Ohio district and son-in-law of former President Roosevelt, made the following expression regarding his attitude in the coming election:

"If the question be asked as to my present position, I reply that I am, as I always have been, a Republican; and I shall support, as I always have supported, the Republican ticket.

"At the same time I want it understood that as a Republican I am a progressive. I believe that modern conditions demand progressive legislation, and that the policies inaugurated in the administration of Roosevelt must be carried out."

"UNDER ONE ROOF"
THAT ROOF
15-17 E. ADAMS STREET

TO THE PUBLIC:

I HAVE disposed of my Dearborn Street lease at a most advantageous figure, and will operate my business exclusively from the Adams St. Store. By concentration I feel that I can give my patrons the same GOOD CLOTHES, BETTER SERVICE and still GREATER VALUES.

Bart.

Two Stocks of the Finest Fall Clothes And But One Store to Do Business In

What's the answer? Each of these stocks must be reduced just one-half, so that they may be combined under one roof—and that roof, 15-17 E. Adams St. We've agreed to give possession of the Dearborn St. store at the earliest possible moment. Hence, this great stock-reduction sale will begin Friday morning at both shops.

NO RESERVE—YOUR PICK AND CHOICE—FOR A LIMITED TIME ONLY—AT THESE PRICES:

All fall suits and overcoats, bought to sell for $20.00 and $22.50, positively reduced to $17.50
All fall suits and overcoats, bought to sell for $25.00 and $28.00, positively reduced to $21.50
All fall suits and overcoats, bought to sell for $30.00 and $32.00, positively reduced to $26.50
All fall suits and overcoats, bought to sell for $35.00 and $40.00, positively reduced to $29.50

Both shops closed today, Thursday—re-marking—re-adjusting—getting everything in shape for the starting of the sale tomorrow, Friday morning

Bart.

15 AND 17 EAST ADAMS STREET
(15 AND 17 SOUTH DEARBORN STREET)

THIS GG GOES WITH YOUR NEW ENGLISH SUIT.

CLOTH TOP OF FINEST SUITING.

NEW GG

FASHIONABLE NOVELTY

GG MEN'S BRITISH BOOT
The New "WALCOURT"

CORRECT DULL CALF or Finest TAN RUSSIA CALF VAMP, WITH TOPS OF FASHIONABLE SUITINGS $5.50

Also best patent leather with gray suede tops, *same price*

Same last in all regular leathers, either button or lace, in $3.50, $4 and $5 grades.

ANYTHING ELSE IN MIND? IT'S HERE. SURE.
AND "O-G RELIABILITY—THE SAME OLD STAND."

"Style Creators" O'CONNOR & GOLDBERG "Quality Pioneers"

MENS: 6 So. CLARK, 205 So. STATE
WOMEN'S: 205 S. STATE, (2nd floor.) 23 E. MADISON

Charge Accounts Respectfully Invited

"MADE IN CHICAGO"

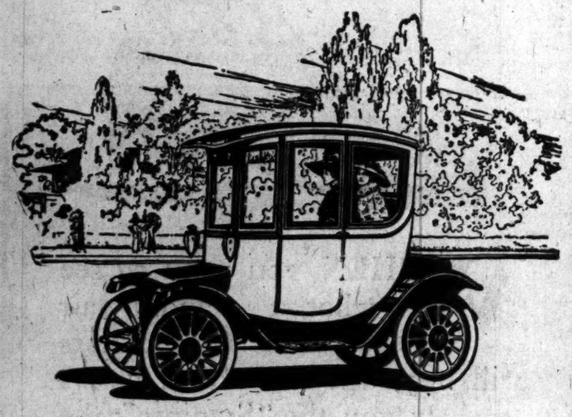

Back to Quality!

There's a lot of fluff and flurry in the automobile business, but, after all, the Big Point is *Quality*. You can't dodge it whether you're a user or a maker. Fancy frills are nice, of course, but *not unless* they're backed with *Quality*.

We've added some frills to the new Woods models this year—*smart body designs, satisfying conveniences* of several kinds, luxurious upholstering, trimmings, etc. *But first* we went the limit in improving our batteries, our tires and all the other parts where *Quality* is so imperative. *That's why the thinking buyer buys the Woods!* His mind goes straight back to Quality—*and lands him in a Woods!* Come and see our *special display of all the newest Woods models this week—day or night*—in our factory salesrooms!

"If you love your wife, give her a Woods"

Woods Motor Vehicle Co.
Cottage Grove Avenue and 25th Street

The Woods factory is at the corner of Cottage Grove Avenue, 25th Street and Calumet Avenue—just three blocks east of Michigan.

CROFUT & Knapp hats are good hats; they're live wire styles; they're made for men who want the best, and who like to have it. We have a complete stock of these hats; and we sell a lot of them.

$3 $4 $6

Maurice L Rothschild
Southwest corner Jackson and State

No *human memory* can possibly be as *reliable* as a National Cash Register—it *can't* go wrong.

The National Cash Register Co.
Dayton, Ohio
Chicago Office, 16 E. Randolph St.

Inspiring Activity In Business

TELEGRAPH WESTERN UNION AND CABLE

The telegraph is an incentive to promptness and precision.

Western Union DAY LETTERS or NIGHT LETTERS used in your business will make a man *ACT* while others wait.

Full Information and Rates by Telephone

THE WESTERN UNION TELEGRAPH COMPANY

"Birds of a Feather—
High grade cars and Republic STAGGARD Tread Tires
The Tires Perfect

Their double thickness, durability and prevention of skidding place them on the best cars everywhere.

The Original Effective Non-Skid Tire.
Our interesting book explains Republic Tires. Write and get your copy.
THE REPUBLIC RUBBER CO.
1736 Michigan Ave. Phone Calumet 4535

Fifty-Five Years

of sound, conservative management, combined with progressive methods and courteous treatment of customers, commend the Oldest Bank in Chicago to those who desire prompt and intelligent service, as well as to those who seek security for their savings.

THE MERCHANTS LOAN AND TRUST COMPANY
OLDEST BANK IN CHICAGO

CAPITAL and SURPLUS
$9,000,000
112 W. Adams Street
N. W. Corner Clark Street

TYPEWRITERS RENTED
$5 for 3 Months
FIRST CLASS MACHINES
American Writing Machine Co.
437 South Dearborn St.
Phones: Harrison 6388—Harrison 6389

ADVERTISE IN THE TRIBUNE.

ROOSEVELT URGES BOSSES' DEFEAT

Calls on People of New Mexico to Think and Act for Themselves.

CROWDS GREET COLONEL.

Finds Time to Shake Hands with Cowboys and Teach Sign Language to Indian.

BY JOHN CALLAN O'LAUGHLIN.

Albuquerque, N. M., Sept. 18.—[Special.]—Col. Theodore Roosevelt traversed New Mexico today, teaching the Indian sign language to a tribe of Zunis, shaking hands with a bunch of cowboys, preaching honesty in business and politics and urging that the people of this state free themselves from boss control.

It was a day in many respects spectacular and in all interesting. The train conveying the colonel to Albuquerque moved through a succession of brown hills of quaint formation, by scattered adobe houses, where cowboys or sheep herders live, and through little towns of Spanish architecture.

At the colonel's special request the train stopped at a pueblo to give the motion picturists, named "movie" by the party, an opportunity to take some photographs of the Indian residents.

Swaps Signs with Indian.

The governor of the Pueblo, a dignified looking Indian in Caucasian costume, was presented to the colonel. He said he was a Zuñi Indian. After a few motions of Mr. Roosevelt's hands the governor identified incidents in a story the colonel told. He said he had seen the signs at school, but did not know them himself.

The colonel referred to the triumph of the Indian lad Sharpe in the recent Olympic games. Then he told the governor and his people that he would do justice to them if elected, as he had done justice to them when he was president.

It was at Albuquerque that the colonel made the only speech of any length delivered in this state. The special car was run alongside a small plaza, in the center of which was a stand decorated with American flags.

Back of the stand mounted on their horses were 100 cowboys. Each rode to the stand and shook hands with the colonel. Massed around the stand were about 6,000 men and women, more than half of whom were of Spanish descent and many of whom could not understand English.

For their benefit, George Armijo, candidate for presidential elector on the Progressive ticket, and for whose child the colonel stood as godfather, translated the colonel's remarks.

Republicans Hostile to Armijo.

Armijo, who had been sergeant in troop F of the Rough Riders and one of the first men wounded in Cuba, has gained the hostility of the Republican organization because of what they term his "desertion." He had been an active member of the old guard and was useful by reason of his influence among the Spanish Americans. As a reward for his work he was made chief clerk of the corporation commission. Following the Roosevelt candidacy, however, he said he has to go with his "old colonel."

Upon him and former Gov. Otero, who is leading the Roosevelt movement, the principal fight is being concentrated.

The man behind Otero and the others in the Progressive movement is Bronson M. Cutting, son of the late Bayard Cutting of New York. Cutting is a young fellow of 26, a millionaire, and a determined opponent of privilege in this state.

He has purchased a paper in Santa Fé, which is an ardent advocate of Progressive principles, and is doing everything in his power to end corruption.

Approve Shots at Bosses.

Because of the knowledge the people have of conditions in the two old parties those who heard Col. Roosevelt this afternoon listened attentively and with approval to his denunciation of bosses.

"I appeal to you," the colonel said, "in the name of the elements of good citizenship to ask your support for the elemental principles of the right of the people to rule themselves and of social and industrial justice."

The colonel urged that the citizens of New Mexico think for themselves as to who were loosing in their own state, pointing out that what is happening here is happening elsewhere throughout the country.

The colonel described anew the theft of the nomination at Chicago and coined a new phrase when he said that "the real reactionary is always inviting government by convulsion."

Col. Roosevelt left tonight for Colorado, where tomorrow he will pay his respects to Senator Guggenheim, "Angel Archie" Stevenson, and Thomas H. Devine, chairman of the credentials committee of the national Republican convention at Chicago.

Packer's Wife in St. Luke's Hospital Recovering After an Operation.

Mrs. J. Ogden Armour.

GOV. EBERHART APPEARS SURE OF VICTORY IN MINNESOTA.

Returns from Statewide Primary Still Incomplete—Nelson Leads for Nomination for Senator.

St. Paul, Minn., Sept. 18.—With returns of Tuesday's statewide primary still incomplete, A. O. Eberhart appears assured of the renomination as Republican candidate for governor and James Manahan as congressman at large.

Senator Knute Nelson is leading James Peterson in a close race for nomination as United States senator, with indications that he will win.

Conceding that Gov. Eberhart has won, Hugh Halbert, one of the Roosevelt leaders in the state, today sent telegrams to Senator Dixon and Col. Roosevelt concerning the advisability of placing a state Progressive ticket in the field by petition.

ROOSEVELT WILL TESTIFY TO COMMITTEE ON OCT. 1

Plans Made for Colonel to Talk in Washington About Alleged Oil Contribution on That Date.

Washington, D. C., Sept. 18.—Col. Roosevelt will reach Washington at 2:30 o'clock Tuesday afternoon, Oct. 1, according to a telegram received from the colonel's train today by Frank J. Hogan, Progressive leader in the District of Columbia.

Chairman Clapp of the senate campaign expenditures committee, will arrange for Col. Roosevelt to be heard that afternoon regarding the alleged contribution of $100,000 by the Standard Oil company to his 1904 campaign fund.

It is expected that Col. Roosevelt will go direct from his train to the capitol, where the committee sessions will be held.

Mr. Hogan has taken up with the New York Progressive headquarters a plan to have the colonel remain in Washington for a messmeeting on the night of Oct. 1.

Attacks Detective; Beaten.

John Bosky, who lives at 2116 Christiana avenue, was severely beaten yesterday when he attacked M. D. Coyne, a private detective for the Burlington railroad in the yards.

NEW PARTY STATUS PUT UP TO BOARD

Election Commissioners Take Under Advisement Position on Ballot.

CLASH ENLIVENS HEARING

Harrison and Sullivan Representatives Battle with No Decision.

The board of election commissioners yesterday took under advisement the question of the status of the Progressive party at the coming election. That it will be given the party circle is practically certain.

Whether or not candidates may have their names appear upon the Progressive and other columns, the place which the Progressives will occupy, and one or two minor questions will be decided after Commissioners Czarnecki, Kellermann, and Taylor confer with County Judge Owens.

What started out as a concerted fight of Democrats, Republicans, Prohibitionists, and Socialists against the Progressives was quickly turned into a contest between the Sullivan and Hearst-Harrison Democrats for recognition as the party representatives. After much verbal explosion, wherein James McInerney represented Harrison and John McGillen and Ross C. Hall stood up for Sullivan, the board diplomatically decided not to give an opinion regarding the rights of the factions.

Richberg Asks for Ruling.

Donald Richberg, appearing for the Progressive party, asked that the board issue a ruling giving to the Progressives who may file petitions a place on the ballot, and also allowing a party circle and the placing of names upon the official ballot of men already nominated on the Democratic or Republican ticket.

Robert S. Iles, appearing for the Republican party, objected to a hearing until a specific petition has been filed. He admitted, however, there would be no contest against allowing the Progressives a party circle.

When the question of the place the new party will receive came up the Democrats and the Republicans clashed, both claiming first place on the ballot.

McGillen and McInerney Clash.

Mr. McGillen, as chairman of the Sullivan county committee, arose and suggested that his attorney, Ross C. Hall, speak for him.

"I come here at the request of the board," said Mr. McGillen, "and suppose we all are gentlemen, and I ask a hearing for Mr. Hall."

"I don't think Mr. McGillen or Mr. Hall has any right to the appellation of gentleman," interrupted Mr. McInerney. "At least they have less right than any member of the Democratic party that I know. I am the representative of the regular organization, and I object to their being heard except as individuals."

Commissioner Taylor finally brought about peace by saying that both representatives would be heard. And after that Mr. McInerney and Mr. Hall spoke.

Representatives of the Socialist and Prohibition parties appeared and asked for places ahead of the Progressive column, as their parties had been recognized as regular parties by the board.

IGNORES COLONEL AND TAFT.

Republican Platform in Wisconsin Gives Praise to Senator La Follette and Gov. McGovern.

Madison, Wis., Sept. 18.—Republican nominees of Wisconsin in convention today adopted a platform that does not mention either President Taft or Col. Roosevelt. Considerable space is given to praising United States Senator Robert M. La Follette. Gov. McGovern is praised.

WILSON ON COLONEL'S TRAIL

Democratic Nominee Speaks at Minneapolis and St. Paul.

DISCUSSES THE NEW PARTY.

Declares Trust Control Plan Would Aid Steel Corporation.

St. Paul, Minn., Sept. 18.—Gov. Woodrow Wilson struck the trail of Col. Roosevelt for the first time in the campaign today when he whirled through a program of speeches and receptions in the Twin Cities.

The Democratic candidate started for Chicago and Detroit, Mich., tonight, deeply pleased, he said, with the spontaneous response and enthusiasm of the crowds.

It was at the parade grounds in Minneapolis that the governor made his longest speech of the day. He was emphatic in his declaration that the national campaign is not one of personalities, but issues. He paid warm tribute to the character of President Taft.

Attacks the Trust Plank.

The governor reiterated his objections to the plank in the Progressive Republican party advocating control of trusts by an industrial commission.

"Where was the method now proposed of regulating the trusts suggested?" asked the governor. "It was suggested in the inquiry by the house of representatives into the steel trust, and it was suggested by Mr. Gary and Mr. George W. Perkins. They have thought this thing out. I am not interested to question their motives. It may be, for all I know, that they think, and honestly think, that that is the way to safeguard the business of this country.

"But, whatever they think, this they know, that it will save the United States Steel corporation from the necessity of doing its business better than its competitors. For if you will look into the statistics of the business of the United States Steel corporation you will find that wherever it has competitors the amount of the product which it controls is decreasing, not increasing.

Appeal to Workingmen.

"I have this to say to the working men: Carry out the plan of Mr. Gary and Mr. Perkins and you will have given a control in the market for labor which will suit these gentlemen perfectly. These are the men, and almost the only men, who have successfully opposed union labor in the United States and shut it out of their shops and bribed it to be content to be shutout by all sorts of benevolent schemes of profit sharing and otherwise, which a man would forfeit if he left the shops or joined a union."

"Rats! Go tell that to the marines," was the answer the nominee gave to those who thought the trusts necessary for economy and efficiency.

GREETING FOR WILSON HERE.

Factional Democratic leaders of Cook county will forget their differences for a brief period this morning when they gather at the Democratic national headquarters in the Karpen building to greet Woodrow Wilson, who will hold a public reception from 9:30 a. m. to 10:15 a. m.

John McGillen, chairman of the Sullivan precinct organization, announced that he had urged the Sullivan workers to attend the reception. Congressman A. J. Sabath, head of the Hearst-Harrison faction, busied himself advising his clan to do likewise.

Gov. Wilson will leave Chicago at 10:30 a. m. for Detroit.

Last Ten Days of THE TOBEY Semi-Annual Sale

Rare Bargains in All Departments

COSTS HAVE BEEN DISREGARDED in marking several hundred samples, discontinued patterns and odd pieces for clearance in the final days of the sale. The extent of the reductions made may be judged from the following specimen values:

	Former Price	Clearance Price
Walnut Twin Beds, per pair	$280.00	$ 95.00
Mahogany Sideboard	125.00	49.00
Golden Oak Chiffonier	30.00	15.00
Old Oak Sewing Table	33.00	16.50
Louis XV French Marquetry Mahogany Bedroom Suite, 12 pieces	1000.00	795.00
Louis XVI. Violetwood Music Cabinet	150.00	59.00
Cathedral Oak Secretary	77.00	38.50
Mahogany Bookcase	120.00	59.00
Birdseye Maple Bookcase	48.00	24.00
Venetian Carved Oak Hall Mirror	75.00	29.00
Large Wall Cabinet, Fumed Oak	135.00	39.00
Chippendale Mahogany Highboy	150.00	75.00
Louis XV. Mahogany Parlor Suite, Denim, 3 pieces	210.00	99.00
Mahogany Chair, Tapestry	50.00	25.00
Mahogany Parlor Suite, Tapestry, 3 pieces	125.00	62.50
Mahogany Cushion Easy Chair, Denim	51.00	24.75
Golden Oak Davenport, Tapestry	90.00	45.00
Mahogany Finish Rocker, leather seat	14.50	7.25
Mahogany Rocker, wood seat	24.00	11.50
Mahogany Arm Chair, leather seat	19.00	8.00
Mahogany Chair, leather seat	13.50	5.75
Brass Bed, bright finish	40.00	19.00
Carved Mahogany Chiffonier	138.00	59.00
Circassian Walnut Dressing Table	40.00	19.50
Mahogany Sideboard	130.00	59.00
Fumed Oak Sewing Table	37.00	17.00
Gray Enameled Bed, carved panels, single size	75.00	29.00
Inlaid Mahogany Library Table	84.00	42.00

The Tobey Furniture Company

Wabash Avenue and Washington Street

Dayton and Springfield Through Sleeping Cars

Leave Chicago 12.01 a. m. (midnight) daily, arrive Dayton 7.20 a. m., Springfield 8.55 a. m.

Sleeping cars ready 10.45 p. m.—every possible comfort provided, both in equipment and service.

A convenient morning train leaves Chicago 9.50 daily, arrives Dayton 5.57 p. m., Springfield 7.35 p. m.

PENNSYLVANIA LINES

Chicago City Ticket Office, 242 S. Clark St.
Telephones: Wabash 3660—Automatic 53-812
or address C. L. KIMBALL, Ass't General Passenger Agent, Chicago
(787)

Keep Your Teeth Sound

Protect your health by keeping your teeth *free* from decay. Don't wait until they start to deteriorate. Prevent it *now* by using *ORODOL*.

ORODOL is a non-poisonous preparation which robs decay of its object. It is a remarkable antiseptic and germicide which counteracts disease and decay of the teeth. Your mouth is the gateway to your stomach. Cleanse and keep it *clean* by using *ORODOL*. Its medicinal qualities remove all bacterial deposits from the oral cavities. *ORODOL* will cleanse your mouth—preserve your teeth—sooth aching, bleeding, "spongy" gums. As a gargle it relieves inflammation and removes ulcers. Your druggist sells *ORODOL*—get a bottle today.

ORODOL
Does It
The Only DENTAL LIQUID

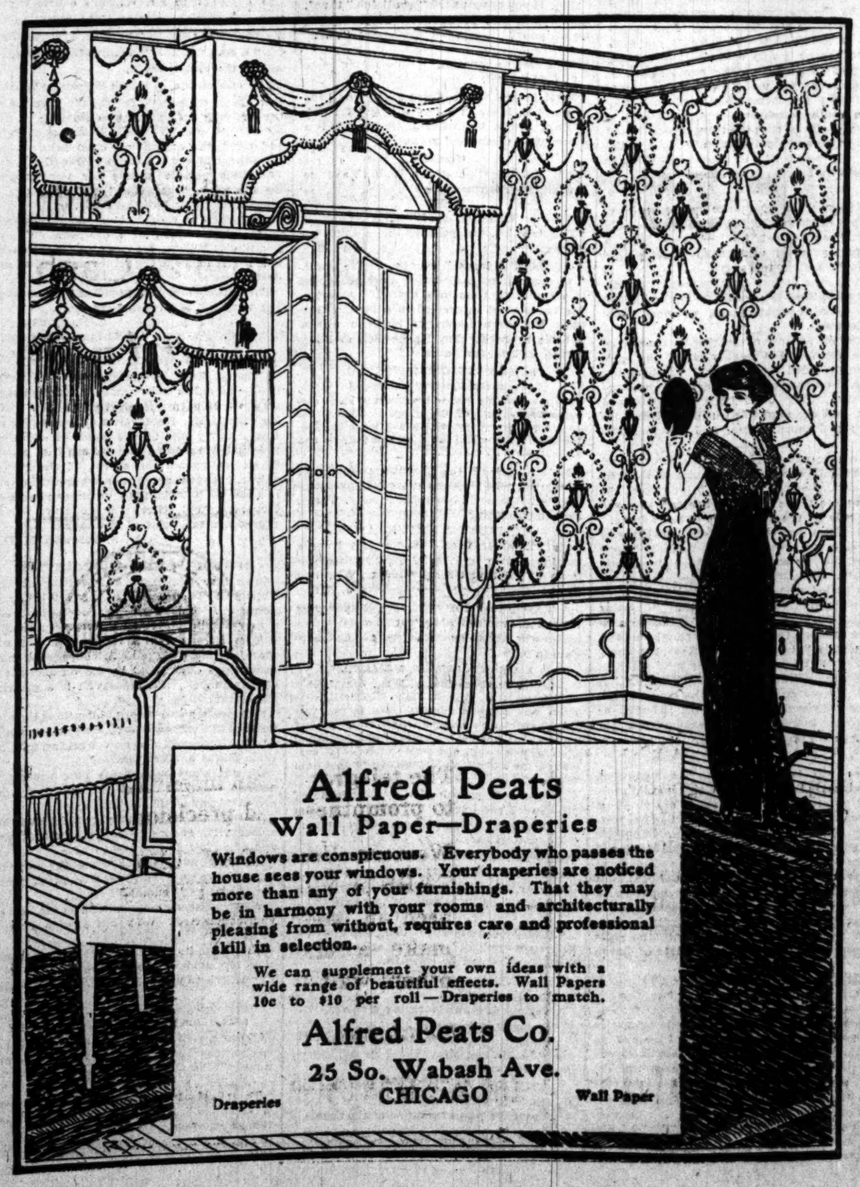

Alfred Peats
Wall Paper—Draperies

Windows are conspicuous. Everybody who passes the house sees your windows. Your draperies are noticed more than any of your furnishings. That they may be in harmony with your rooms and architecturally pleasing from without, requires care and professional skill in selection.

We can supplement your own ideas with a wide range of beautiful effects. Wall Papers 10c to $10 per roll—Draperies to match.

Alfred Peats Co.
25 So. Wabash Ave.
CHICAGO

Draperies Wall Paper

California and Arizona Colonist Excursions

$38 from Chicago
$30 from Kansas City
Sept. 25 to Oct. 10

Santa Fe

Only half a month this fall

Go and pick out your farm or ranch in sunny Arizona or California. Sure crops on irrigated lands.

Go on the Santa Fe. Ride in a tourist sleeper; berth rate low.
Eat Fred Harvey meals.
A fast run on the Fast Mail.
Choice of two other good trains.

G. T. Gunsip, General Agent,
84 West Adams Street, Chicago.
Phone, Central 2037, or Auto. 63-822.

Write to C. L. Seagraves, Gen. Colonization Agent, 2301 Railway Exchange, Chicago, for Arizona and San Joaquin Valley land folders, and six months' free subscription to "The Earth."

The "Reason Why"

NEW friends and enthusiastic supporters are buying every day from that money saving department of The Tribune—"*Where to Find Today's Bargains.*" The reason is plain.

It Is Practical. *It Is Timely.* *It Is New Every Day.*

Note These Items in Drugs and Toilet Articles:

Japanese Rose Soap	6c
Cuticlay Tooth Powder, 25c size	12c
Pompeian Massage Cream	39c
Mellin's Food; 75c size	59c
Cocoanut Oil Soap with wash rag, 25c value	10c
Williams' Talcum, German Silver Vanity Box, 25c	

Go a little farther—look on the Woman's Page of this morning's Tribune, and you will see hundreds of items to fill your today's wants. All at bargain prices. That is the secret—the *reason why.*

"WHERE TO FIND TODAY'S BARGAINS"
A New List Published Every Day on the Woman's Page"

The Chicago Tribune
The World's Greatest Newspaper
(Trade Mark Registered)

TRIBUNE ADS
Are Magnets for Results

The Chicago Tribune.

THE WORLD'S GREATEST NEWSPAPER

FOUNDED JUNE 10, 1847.

ENTERED AS SECOND CLASS MATTER JUNE 8, 1906, AT THE POSTOFFICE AT CHICAGO, ILL., UNDER ACT OF MARCH 3, 1879.

All unsolicited articles, manuscripts, letters, and pictures sent to "The Tribune" are sent at the owner's risk, and The Tribune company expressly repudiates any liability or responsibility for their safe custody or return.

CIRCULATION.

For the month of August, 1912.
Daily average, exceeding....225,000
Sunday average, exceeding...320,000

THURSDAY, SEPTEMBER 19, 1912.

NOT FLATTENING.

Before Mr. Wilson dismisses many more Progressive doctrines with the convincing and conclusive comment of "Rats," he should think around them more carefully. It is not suggested that the government control of corporations permit the overcapitalization of industries, the payment of dividends on fictitious values, and the inflation of prices to provide these dividends. When it is so suggested, Mr. Wilson's scholastic answer will be unanswerable. As matters stand the Progressives are not flattened out by it.

THE PROGRESSIVE PLATFORM.

Prisons and Prisoners.

The Republican and Democratic platforms say nothing about prisons and prisoners. This would indicate either that in the eyes of the eminent gentlemen who framed the platforms of the two older parties convicts aren't important enough to mention, or else that these gentlemen consider the treatment accorded to convicts today is perfectly satisfactory.

The Progressive plank on the subject is as follows:

"We pledge ourselves to work in state and nation unceasingly for the abolition of the convict contract labor system, substituting a system of prison production for governmental consumption only, and the application of prisoners' earnings to the support of their dependent families."

This plank, like most of the other planks in the Progressive platform, is perfectly clear as to its meaning. It requires no editorial explaining. It is in line with the world's accumulated experience on the subject of crime and punishment. It speaks for itself. It is right.

A SERMON ON THINGS EARTHLY.

A steamer bringing 600 immigrants to the United States recently developed a case of smallpox. The immigration authorities at Ellis Island ordered all the aliens detained for observation. They were taken to Hoffman Island on a Wednesday. Sunday still found them not only imprisoned, but much bewildered and perplexed by the sudden arrest of their progress to the new world.

Then something happened which the tear soaked ground of the detention island had never before seen in all the history of immigration to the United States. Somebody, to cheer the crestfallen immigrants, brought a priest speaking the language of the immigrants to the island. An altar was set up on the lawn and the men, women, and children grouped about it.

The minister celebrated mass. He also preached a sermon. A remarkable sermon it was. He explained to the frightened aliens what their detention meant. He encouraged them and told them they had nothing to fear. They were detained for their own good, he said, for their safety, and for the safety of their friends, with whom they would come in contact upon landing.

Then the minister told them about the new world. He spoke of the opportunities which this vast land extends to all without favor. He told these newcomers of the laws and of the justice of the land.

The sermon allayed a thousand fears. It disarmed a thousand prejudices. A murmur of gratitude arose from hundreds of breasts. The sermon on things earthly to the imprisoned newcomers struck a note hitherto unheard of in the treatment of immigrants at an immigration port.

HON. PERY AND LORD LYVEDEN.

The Hon. Edmund C. Pery of Upper Woburn place, Tavistock square, London, W. C., writes us, by mimeograph, to say that Lord Lyveden is coming with him to America, and that if we make an appointment they will both endeavor to keep it, with a view to enlisting passengers on the around the world cruise of the Anglo-American United Service Travel club.

According to his letter, the Earl of Halsbury is president of the A. A. U. S. T. C.; but though the Hon. Pery doesn't say so, we suspect that the Earl of Halsbury has rented only his name and not his presence to the cousinly journey of circumnavigation. For, if memory mistakes not, this is the same fine old English gentleman of more than 80 who had a fit of apoplexy right on the floor of parliament when Lloyd-George's bill to reform the lords passed at last.

We don't wish to be uncousinly, but nevertheless we feel it our duty to apprise the Hon. Pery that there was in his letter a certain ambiguity of expression as to Lord Lyveden. Is Lord Lyveden only going to accompany the Hon. Pery to America, or is he going to accompany the American tourists around the world?

Also, is Lyveden a regular lord, or merely a courtesy one, the younger son of a marquis, perhaps. We want to know. How many lords are there going to be on the trip, anyhow, and are they going to stick all the way around, or get off as soon as the tickets have been taken up?

If the Hon. Pery will print as a coupon with each ticket a policy guaranteed by Lloyds that there will average clear around the world two lords, viscounts or better, for each hundred Americans, the artistic, financial, and social success of his enterprise is already assured.

But he can't expect to come over here with a few courtesy titles, knights and honorables, and get much on them. Not any more. We have been stung too often. We love titles, better, probably, than any people in the world, but we want the real things. Nil nisi bonum.

NEW AMERICAN IDEALISM.

When Sir George Reid, high commissioner for Australia, was in Chicago last week there was attributed to him a remark that the United States commanded respect abroad until a presidential campaign occupied its attention. Then it afforded amusement. The comment was casual, and the commissioner may or may not have made it, but undoubtedly it reflects a considerable body of English opinion, and it is not important whether Sir George voiced it or not. The opinion prevails.

Guglielmo Ferrero, the Italian historian who put flesh on the bones of classicism and gave us the people of Rome walking in their streets again, sees with a scholar's perceptions, and his opinion is singularly in contrast with the English view.

It is even more to the point that Ferrero understand the present American campaign better than do many intelligent, conservative Americans, who view with dismay what the English view with amusement. Their opinion may have a foothold in intelligence, but it is not intelligent.

To the English we may be farcical because our politics is more given to shirt sleeves than to monocles. Occasionally it offends manners, and frequently it is far from precise. It is seldom rowdy, as British politics is more often than not, but it is useless to defend our practices to people who do not care, if the candidate be correctly dressed and precisely worded, whether the crowd throws carrots at him or not.

"The preponderating part of moral questions in the presidential campaign is the chief feature of the presidential election," says the prescient Ferrero in his article on "Ideals and Riches," contributed to the Paris Figaro.

Ferrero sees that the great mass of the American nation has been leavened by idealism; that it is inspired to seek purity in national life; that it is not content now with material successes.

"Rightly or wrongly," says Ferrero, "the masses have acquired the conviction that the fabulous riches of the new world contained also dangerous germs of corruption, so that the soul of the nation, contaminated by these germs, was on the verge of stooping to the degrading despotism of the great power of money. The new morality must not only develop itself in full prosperity but be a necessary element of prosperity. By this conception of life the ideal will not only cost nothing but will bring in much. The time of painful efforts and long sacrifices is ended for man."

Many of our own intelligent conservatives have not the slightest conception of this. They do not see that idealism has taken hold of great communities. They do not understand how great the desire is for political cleanliness and fair dealing, and how great the disgust at political corruption.

To the eye that looks beyond manners to morals, the present campaign is as amusing as the revolt against Charles I.—and not much more so.

IT CAN BE DONE.

A certain important man stopped race-track betting in Chicago Monday. The police cannot do it. The telephone companies cannot do it. The prosecuting authorities cannot do it, and the mayor cannot do it, but there is a man in Chicago, it seems, who can. He is Mont Tennes, head of the "race-track gambling syndicate."

Mont earns the distinction of the word "important." Except for certain little irritations and misadventures which probably are inseparable from the gambling profession, he has been as securely established in the city's activities as if he were dealing in boots and shoes, or hardware, or woolens. When the police try to take hold of him he is like quicksilver, but he is a permanency for all that.

Mont is an important man and a powerful man. He either wanted more money for the racetrack news his syndicate sends out, or he was in a row with other gamblers. For one reason or the other he shut off the service and betting stopped. Mont Tennes, it seems, is the one man in Chicago who can put an end to racetrack gambling.

TAT to avoid the footpads. Being held up and robbed has become so disgustingly common!

NOT thrills enough in watching the aviators? Then go and spend a few days in West Hammond.

TO THE Englewood man whose garbage can "has not been emptied since the last of July": How about the ash can?

WHICH we wish to remark, and our language is plain, that for ways that are dark and for tricks that are vain Mr. Hastings' "New Sin" is peculiar, and fills you with exquisite pain.

"IF you are for Taft," earnestly exhorts the Sioux City Journal, "talk Taft!" For goodness' sake, yes! If you are for Taft, man alive, can't you think up some reason for it!

IN strict confidence, do you consider the new styles of fall headgear any improvement on the discarded straw hat?

IN A MINOR KEY.

Perish the Thought!

"I suppose you carried out your original intention when you went abroad, Mrs. Leeder, and visited Rome, Venice, Genoa, Vienna, and——"

"O dear, no! We visited Roma, Vanetseah, Jennowaugh, Veen, Veertembairg, and ever so many more of those ancient capitals. You must have misunderstood me, Mrs. Jipes."

Too Soon.

"Biggins, when did you begin to write stuff for the papers?"

"Me? Great Scott, old chap, I've been doing it for more than two years!"

"Then there's no use of my trying to give you any pointers. I've been at it only forty-five years."

And Destroying the Illusion.

"Nan, I should consider Jack an ideal husband."

"So should I, Fan, but he insists on being a real husband."

Lesson from the Past.

The nymph Egeria, on learning that King Numa Pompilius was dead, melted away in tears and was changed to a fountain.

"This is better," she said—or the fountain murmured—"than committing hara-kiri!"

C. W. T.

How to Keep Well, By Dr. W. A. Evans.

Questions pertinent to hygiene, sanitation, and prevention of disease, if matters of general interest, will be answered in this column. Where space will not permit or the subject is not suitable letters will be personally answered, subject to proper limitations and where a stamped addressed envelope is inclosed. Dr. Evans will not make diagnoses or prescribe for individual diseases. Requests for such service cannot be answered.

WHO SHOULD GO TO A HOSPITAL?

THE above question should be divided into several subquestions. Should every case of contagion go to a hospital? To this question there is but one answer—Yes. There are certain conditions under which the need is most imperative. For instance, contagion developing in a hotel must go to a hospital, however strong is the inclination otherwise. The demand is almost as great where the case is in a flat building or in a house where several families live on the same floor or in the same building. If several families use the same toilet facilities, as is the case so frequently in poorer homes, the disease always spreads if the case is left in the home.

Certain diseases are more easily spread than others. Smallpox in a city cannot be left in the home with safety. Measles is about as certain to spread when left in the home as is smallpox. Scarlet fever and diphtheria are much less catching, and frequently no spreading follows the leaving of a case in the home.

Spinal meningitis and infantile paralysis are not so dangerous but that they can be left at home during the disease, but after convalescence is established it is highly desirable to carry the patient to the hospital or convalescent home and leave him there until he is safe.

Whatever the form of contagion, the sick one stands a better chance in the hospital than at home. There never was a home good enough, or provided with enough nurses or enough doctors, to make it as good a place to be sick in as a good hospital, with the special nurses and special physicians that money can buy. When it comes to comparing a crowded home with a hospital the advantage is all on the side of the hospital. The parent who keeps his child, sick with contagion, at home is not fair with his child. He increases his chance of dying at least 10 per cent, and sometimes much more. That is a pretty big price to pay for sentiment.

Should surgical cases be cared for in a hospital? Again the answer is yes. The emphasis of the answer depends on circumstances. If the case is one where infection must be strenuously avoided the answer is emphatic. If it is one where accidents are liable to happen or emergencies to arise, emphatically yes.

If the case is one where life is to hang in the balance, where everybody must work at high efficiency or death will result, emphatically yes. Other types of cases permit more leeway. There are times when one or another consideration may make it wise to keep the patient at home. But even in these the burden of proof should be on the home.

GOITER.

E. W. writes: "1. Are cases of Graves' disease sometimes found in which the eyes do not bulge? 2. Is a woman with a goiter in more than ordinary danger in childbearing? 3. Is goiter cured by thyroid extract, or is it merely kept under control? 4. In cases of goiter which show a growth on the outside can anything except an operation reduce the enlargement? 5. Can you give me dates of THE CHICAGO TRIBUNE in which you have written on the thyroid gland and goiter?"

REPLY.

1. There is goiter without bulging of the eyes more frequently than with it.
2. Yes.
3. Goiter is usually harmed by thyroid extract.
4. Medication will do it sometimes, though not often.
5. May 10 and 26, 1912.

SCIATICA.

J. O. D. writes: "I have been laid up with sciatic neuralgia for three months. Although I have been treated by four doctors, I am worse today than I have been during that period. What can be done for it?"

REPLY.

Sciatica which keeps up three months is usually something else. Disease of the spine or some disease of the spinal cord or pressure on a nerve in the pelvis—these are some of the conditions frequently called sciatica when sciatica is not present. A moderate but nutritious diet and Mt. Clemens or St. Joseph baths should relieve you if you have sciatica.

INFANTILE PARALYSIS.

E. M. B. writes: "1. How is infantile paralysis contracted? 2. Why is it so contagious? 3. Is recovery possible? 4. If so, how long would the disease last, assuming the child received immediate medical attention?"

REPLY.

1. From the nose secretion of one who has recently [within six months] had the disease or recently had been in close contact with some one who had it.
2. It is not very contagious. In fact, it is only mildly so. The large percentage of well cases capable of spreading the disease [carriers] makes it difficult to compare its contagiousness with that of other diseases.
3. Yes.
4. Its acute course is short. Recovery is slow. If much spinal cord tissue is destroyed, regaining power over muscles is slow.

HORSEBACK RIDING.

H. L. W. writes: "What do you think of horseback riding as an exercise? I am tied down to my office a good deal, not active enough for baseball, and too young for golf (they tell me it's an old man's game); tennis bores me."

REPLY.

Go to it. If you want to know how many muscles it exercises, ride six hours and then try to find a muscle that is not sore. Golf is an old man's game in the sense that an old man can play it. It is a young man's game as well.

LA MARQUISE DE FONTENOY.

[Copyright: 1912: By the Brentwood Company.]

WHILE France has for democratic reasons abolished the rank of field marshal in its army, Switzerland has gone a step further and has dispensed with generals, the last of its military officers to hold that rank being Dufour, who died many years ago.

The various army corps are each of them commanded by a colonel and the de facto commander in chief and ranking officer of the entire Swiss army is a colonel.

Curiously enough, he bears the name of Bismarck, added to his own patronymic, and is was to him, directing the recent annual maneuvers of the Swiss army, that fell the duty not only of piloting the kaiser over the entire field of operations, but also of providing for his safety from harm throughout his three days' stay in the land of William Tell.

If this officer bears the name of Bismarck in conjunction with that of Wille, it is because in Switzerland the custom prevails for a man to add his wife's patronymic on to his own. Now the better half of Col. Ulrich Wille is Countess Clara Bismarck, daughter of the late Gen. Count Frederick Bismarck, and a cousin of the first chancellor of the German empire. Countess Clara is a daughter of her father's second wife.

His first marriage was of a most romantic character. As a young subaltern of cavalry of the duchy of Nassau, he eloped with his sovereign's daughter, Princess Augusta, just four months after her marriage to Prince Ludwig, landgrave of Hesse-Homburg. The landgrave promptly proceeded to procure a divorce, whereupon the princess married young Count Bismarck.

Under ordinary circumstances this would have sufficed to ruin the military career of a young officer, at any rate in Germany. But all Europe was at that time in the throes of the war of liberation from the thralldom of the first Napoleon, and by the time that emperor had been deported to St. Helena, Count Frederick Bismarck had managed to attain the rank of general in the Wurtemberg army, and fame as one of the most clever cavalry leaders of his day.

So universally acknowledged was his authority in connection with this branch of the military service that he was invited in turn to organize the cavalry of Prussia, Russia, and Denmark, and finally became envoy of the kingdom of Wurtemberg in Berlin.

His first marriage proved a singularly happy union, and when his royal wife died in 1848, after more than forty years of childless marriage, he contracted a second alliance with the princess' lady in waiting, a Mlle. Thibaut, of French birth, at the time about 35 years of age, and who still survives, making her home at Mariafeld, one of the most picturesque spots on the Lake of Zurich.

There were two children by this second marriage, Count Augustus Bismarck, who is chamberlain of the Grand Duke of Baden, and Countess Clara Bismarck, the wife of Switzerland's "colonelissimo."

The American Tailor and Cutter makes a curious mistake in proposing to celebrate a couple of years hence, that is to say in 1914, the centenary of trousers. The latter came into fashion not in the year immediately preceding the battle of Waterloo, as asserted by the Tailor and Cutter, but in 1801, mainly as the result of drink.

Old world royalty and its blue blooded associates in those days ate and especially drank heavily, and were consequently afflicted with gout and other maladies of a character to swell the legs.

Knee breeches and stockings, so dear not only to the early presidents of the United States, and to the signers of the declaration of independence, but likewise to the old Puritan element of America, were scarcely suitable for swollen limbs, even if they belonged to the anointed; and the result was that George IV., as prince regent, his brothers, the Dukes of York, Clarence, Cumberland, and Sussex; the French princes who afterwards reigned as Louis XVIII., Charles X., and Louis Philippe, also King Frederick William III. of Prussia, and many other equally illustrious personages adopted the modern form of pantaloons, which was, at the time a source of no end of ridicule and entertainment to Gilray and to other caricaturists.

It was not until the fourth decade of the nineteenth century, when heavy drinking by the classes went out of fashion, that an endeavor was made to revive the knee breeches as articles of masculine attire.

The custom of wearing trousers, however, had meanwhile become so universal that it was found impossible to do away with them save by the enactment of sumptuary laws, such as Peter the Great was wont to enforce in Russia, but which would not have been tolerated in any country farther west.

People, forgetful of the royal origin of trousers, insisted that they were a symbol of equality and democracy, and that they had a leveling tendency.

They declared that the trouser constituted a perpetual and most effectual rebuke to the man who would like to raise himself above his fellows by reason of shape.

This question of masculine nether garments is of far greater importance not merely from a sociological but likewise from a political point of view, than most people would be willing to believe.

Indeed, the fashion in this respect constitutes an interesting corollary in the history of national enlightenment, progress, and development.

Thus, the absence of clothing for the nether limbs denotes the barbarism of the ages which preceded the crusades. The breeches made of chain armor and steel plate, uncomfortable they must have been, followed next, and are associated in our minds with feudalism, tournaments, and the medieval era.

The hose and trunks of the sixteenth and seventeenth centuries demonstrated that the fine arts, the sciences, and in one word, the elegancies of the mind had supplanted might and rule by the superiority of brute force.

The knee breeches and silk stockings of the eighteenth century may be looked upon as in keeping with an age of courtliness and dignity. The trouser, alas, is characteristic of a period where men have no longer time or inclination to devote to the cultivation of that "politesse du coeur" which contributes so much to sweeten human intercourse.

There is but one court in Europe, namely that of St. James, where one may see men who wear neither trousers nor breeches, but who, "sans culottes" in the truest sense, content themselves with kilts, namely, the Scottish chieftains and the officers of the various highland regiments.

The kilt is picturesque, but somewhat startling to the uninitiated, and created positive consternation at a court ceremony at Berlin a number of years ago, when Ian Malcolm, M. P., husband of Mrs. Langtry's daughter, appeared in the garb of his clan.

The kaiser sent word to him to select some other costume on future occasions; but evidently thought better of the matter, as a few weeks later he himself appeared at a court function arrayed as a highland chieftain, wearing the Stuart tartan, the right to which he claimed as a grandson of Queen Victoria.

King George, like his father and grandfather before him, invariably dons the kilt when in Scotland, as do also his boys; and when some years ago the reforming spirits at the war department suggested the putting of the highland regiments, who are the flower of the British army, into trousers, and depriving them of their kilts, all Scotland rose up in arms against this attack on Celtic nationalism.

The war office was obliged to give way, and no further attempt was made to force the abhorred southron trews on Sandy.

A LINE-O'-TYPE OR TWO.

BUNN THE BAKER OF BARABOO.

[Entered for the Prize Bun by Jonathan Mayo Crane.]

Oh, Baker Bunn of Baraboo,
He is a well bread man,
Although he is a loafer too,
Yet daily doth he pan

Additions to his pile of dough.
To see his roll would make
You say "He kneads it," and also,
"He surely takes the cake."

Now Baker Bunn loved Sally Lunn,
The frothy Charlotte Russe,
Who hoped to be made Mrs. Bunn,
Soon found it was no use.

Of Sally only did he sing,
On her his thoughts did linger,
And so he put the muffin ring
Upon the lady's finger.

A Graham gem of ray serene
He found his better part,
And so he called her "dumpling," "queen,"
And likewise his sweet tart.

Her rivals all threw up the sponge.
She didn't care the least.
His love, since he had made the plunge,
Was rising in the yeast.

He thought not even other girl,
Nor cared for any butter.
He would not dim his pasty pearl,
Nor let the biscuit cutter.

"EIGHT to five," writes J. U. H., "that you have tackled Bunn the Baker of Baraboo and have been baffled by its obviousness." Nonsense. Brother Crane, who put over the foregoing, assures us that he wrote it while waiting for a car.

GRAND POETIC TOURNEY.

For the best Bab Ballad of twenty lines or less, beginning "Bunn the Baker of Baraboo," a prize of a large bun beautifully set with currants is offered. Competition open to the world.

UNDISMAYED by the bluff of the Lafayette Journal, Old Ed Clark sends us a list of sixty-four Indiana newspapers which, he is informed on seemingly sufficient authority, were once of the old mind and today are of the new. The list is too long to print here, but if the Journal wants to lay a bet now is the time to put up.

AU CONTRAIRE.

Sir: Perhaps you may be o2k that Mr. Strong is the manager of the Hercules Manufacturing company. J. W. C.

TRANSLATING headlines is a diversion for these cool autumn evenings. Here is one from the Chicago Journal:

"ONE OF THE BEST CRITTEN STORIES EVER WOWBOY."

WEARING beads is a great mark of weakness, declares the imperishable Miss Russell, who presumably puts on hers only when she has her picture taken.

AS to "correct sleeping," the indestructible Lillian avers that one of the greatest secrets of longevity is sleeping alone. This is unimpeachable dope. Hermits, as we know, live to a great age.

In Hoc Sullivan Vinces.

[From the Omaha World-Herald.]

The Young Men's Hebrew association will take a jaunt over into Iowa to play the Crescent team at that place today. The invincible Sullivan will be on the mound for the Hebrews.

REPLYING to E. W. B.: Sorry you don't like "had better" or "had rather." Formerly our ear was offended, but as we age we find ourselves caring less and less for Alfred Ayers' opinion.

WE have been all through that "had rather" and "would rather" and "rather would" business, and after trying each for a term of years we have concluded that we "had rather be a door-keeper in the house of my God than to dwell in the tents of wickedness."

"ETAOIN" IS PRONOUNCED BY RUNNING A FINGER DOWN THE KEYBOARD.

Sir: If you pronounced "gladiolus" thus*, how would you pronounce "etaoin"? Or would you? D. W.

*You said so yourself.
†I thought not.

THE White City's press agent has been engaged to labor in a like capacity for Col. J. Ham Lewis, but what J. Ham needs is a distributor of smoked glass.

Ouch!

Sir: On the window of a Wabash avenue dental parlor is the sign—

408
EXPERT DENTISTS.

This is a lot, but perhaps they all pull together. E. H. R.

"I DON'T know," muses Pierre Loti, "whether or not America is more interested in an athlete than in a writer." America, Pierre, is most interested in a blend of the two. Mr. John Lawrence Sullivan was a notable example. Mr. Mathewson and Mr. Evers are later instances.

SAME HERE, OLD TUPPENCE.

[From the Nestorville Clipper.]

We are certainly glad to hear from so many corresponding editors of the Clipper. That is the way, boys; everybody join in and make it boom. We are in this world for a certain purpose and let everybody do their part.

MEMBERS of the Republican national committee who have announced allegiance to the Bull Moose will be expelled today. That's zero in something.

CONSULT A PHYSICIAN.

Sir: Another Line-o'-Typer and I were talking it over and he insisted you were in favor of Roosevelt for president. Who was right? J. C. S.

A TAILOR on Fifty-fifth street addresses his fall announcement to "women and young ladies who like to be swell dressed and a bargain in price."

A GRAND LITTLE MISTAKE.

[From the Green County, Miss., Herald.]

Hillman, Miss., Aug. 31, 1912.—Editor Herald: There was a grand mistake made in your last Herald about me getting married. I did not get married; the man got the license without knowing what he was doing, and please correct that mistake in the next week's Herald, stating that I am not married. MARTHA ALMA PARTIN.

IN the soft speech of the inhabitants of Milwaukee the letter "c" is soft. A palm garden concert program mentions gems from "Madame Butterfly" by "Pussini."

There Is No Premium on a 1910 Dime

Sir: To oblige one (1) who was out of town last year, kindly state whether (a) viator is pronounced as in saloon, bar, or café.

BILL.

"ONLY Omniscience can explain the Roosevelt mania," says Charles Edward Russell. And yet he refrains.

"OLSON'S Oysters Open Nights."—Walla Walla advertisement.

A variety of night-blooming bivalves.

WATCH THEIR SMOKE.

[From the Fort Wayne Journal-Gazette.]

Born, to Mr. and Mrs. Andrew Smoke, 1015 De Groff street, a son.

"'THE New Sin' Is Worth the Time and Money."—Headline.

At least it always seems so at the time.

THE word hydro-aeroplanes is too long.

WHY not call them H2O's? B. L. T.

The Friend of the People.

No anonymous communications will be answered in this department. Full names and addresses must accompany all letters. If you do not desire them published a pen name may be used, but we must know who you are, as answers are sometimes mailed direct to the writer.

MUST GET GARBAGE CAN.

Chicago, Sept. 18.—[To the Friend of the People.]—The family living on the second floor at 1545 South Washtenaw avenue throw all their garbage out in the alley. I understand they do not keep a garbage can. They disregard all complaints about this nuisance. I wish you would see that they get a warning from the proper authorities which will result in this practice being stopped. READER.

Supt. Bolon has had the official in the Twelfth ward serve notice on that family to procure a garbage can without delay.

WEEDS WERE CUT.

Chicago, Sept. 13.—[To the Friend of the People.]—The weeds on Vincennes road, from Seventy-fourth street to Seventy-ninth street, are so thick that it is almost impossible to walk on the sidewalk.

H. J. COLEMAN, 844 West Seventy-seventh.

I would say that the weeds were cut Sept. 14.
W. J. GALLIGAN,
Assistant Superintendent of Streets.

Approved:
P. W. BOLON.

LAMP IN COMMISSION.

Chicago, Sept. 9.—[To the Friend of the People.]—On the corner of the first alley just east of Halsted street, in West Congress street, is a lamp post which for the last three years has not been used, due to negligence of some one. This alley is the rendezvous of hobos and loafers, who sit there in the evening and drink, and sing, and use profane language, due to the fact that it is dark there. I think it would be desirable, as long as there is a post there, to install a lamp, as a means of driving away these undesirables, who spoil the property values, peace, and education of our children.

O. G. LEONI, 767 West Congress street.

The arc lamp mentioned was placed in service on Sept. 13. RAY PALMER,
City Electrician.

MEASURING BIN FOR WEIGHT OF COAL.

Chicago, Sept. 14.—[To the Friend of the People.]—I purchased twelve tons of coal this fall. I received about 500 cubic feet of coal (Pocahontas). I called the dealer's attention to this when I paid the bill, by check, but he made no reply. Is it fair to a dealer to check weight by measurement? How many cubic feet should I have had? CONSUMER.

In answer to the inclosed letter asking if it is fair to check weight of coal by measurement, would say that it is not. Ascertaining the weight of coal by the number of cubic feet is merely an estimated weight. Pocahontas mine run coal runs about thirty-six cubic feet to the ton, while Pocahontas egg lump runs about forty cubic feet to the ton, so if the writer received about 500 cubic feet of either kind of Pocahontas for twelve tons I believe he received full weight, although the only way to be sure of the weight is to have the coal weighed upon a correct scale.

PETER EMMER,
Inspector of Weights and Measures.

Chicago, Sept. 17.—[To the Friend of the People.]—The coal in my bin (hard coal, small egg and range) measures 12.10x10.08x3.08. How much should I have? C.

Roughly estimated, about twelve tons, but this is only an estimate, for, as Mr. Zimmer says, the scales furnish the only correct method of ascertaining the weight.

BURNING GARBAGE.

Chicago, Sept. 17.—[To the Friend of the People.]—Is it lawful to burn garbage in furnace or fire box to boiler or in hot water heating stove of an apartment building within the city limits of Chicago? If not, can garbage be burned in anything but a regular incinerator for that purpose? To whose attention should such a violation be brought? If unlawful will city prosecute or must individual?

X. WRITE.

Much garbage is burned by householders in small quantities, and there is no law against it. However, if it is burned in large quantities in apartment buildings it would constitute a nuisance, and therefore would come under the jurisdiction of the department of health. If the matter is reported to the department the nuisance will be stopped.

T. R. MAYER, 2252 Wabash avenue, ON REINSTATED LIST.

Chicago, Sept. 13.—[To the Friend of the People.]—On Sept. 28, 1911, I received an appointment as assistant pharmacist at the Dunning institutions. At the expiration of sixty days I took the examination for the position. I was successful and was placed at the head of the list. I was later appointed by authority of the civil service commission.

The latter part of July last I was told to report at Oak Forest to relieve the druggist for his vacation. Upon returning from there I reported to Dunning, but I was not accepted, as the staff then took charge. They told me I was not on duty on June 30, so I was not on the list. I then went to the commission, and they said they could do nothing for me. Now, what I want to know is: Can they discharge a civil service employé like that, without any charges? My position calls for assistant to the various institutions, and does not state at Dunning only. My position was appropriated for. Kindly direct me as to what kind of a case I have and what to do. F. B.

Replying to above communication I beg to inform you that its writer was certified regularly from the civil service list on March 14, 1912, and reported for duty at Dunning institutions.

He was transferred to Oak Forest temporarily pending an emergency, and while at that institution the Dunning asylum was taken over by the state, and as he says, when he reported back to Dunning he was told he had no standing at the institution.

He is mistaken, however, in his statement that he has no standing in the county service. As a matter of fact he has been placed on the reinstatement list and will be called upon to fill the first vacancy that occurs.

JOHN H. FICHTER, Secretary.

WILL HAVE BETTER LIGHTING.

Chicago, Sept. 16.—[To the Friend of the People.]—We are sorry to note that the city has changed the style of street gas lamps on Kimbark avenue between Fifty-fifth and Fifty-seventh streets.

This old system of lighting is so poor in comparison to what we have had till today that we desire to see if you are able to do anything for us. TAX PAYER.

The street gas lamps mentioned on Kimbark avenue between Fifty-fifth and Fifty-seventh streets were but placed in service on trial, as were not accepted by the city for this location, as this street is to be lighted by incandescent electric lamps in the near future. RAY PALMER,
City Electrician.

VOICE OF THE PEOPLE.

Letters not to exceed 200 words will be accepted for this department when signed with the full name and address of the writers. Letters will not be returned unless accompanied by postage.

SECRETARY WILSON AND GENERAL POTTS.

Chicago, Sept. 15.—[Editor of The Tribune.]—Secretary Wilson gave the sanction of his name and presence to the Brewers' congress. The objection to Mr. Wilson's course came from temperance circles. The objection to the course of Gen. Potts comes, presumably, from a man not in sympathy with the people behind the civic parade.

The convention to which Secretary Wilson lent his prestige stood for the furtherance of the brewing industry, the extension of the beer drinking habit, the undermining of body and mind, the attendance upon saloons, the increase in power of a vicious force in politics. The civic parade stands for temperance. No one would assert that the increase of the abstaining habit is a bad thing.

Gen. Potts is right in lending his influence to the achievement of a desirable end and Secretary Wilson was wrong because he lent his influence to the achievement of an undesirable end.

The opprobrium of the epithet "hymn singing women" is shocking—to some.

E. D. PICKETT,
106 North La Salle street.

GIVE US MORE "LUNATICS."

Chicago, Sept. 17.—[Editor of The Tribune.]—To call a man names is truly an easy way to help in the election of Mr. Taft. To belittle Mr. Roosevelt's efforts to dig up this country out of the mud of political profligacy, to down the bosses that would make the people the slaves of the money power, to expose corruption wherever found—if that be lunacy, give us more lunatics. Roosevelt will sweep the country, for he represents the voice of the people.

H. S. BREWER, M. D.

JUSTICE EVEN IN POLITICS.

Granville, Ill., Sept. 17.—[Editor of The Tribune.]—The political battle of 1912 is now going on. This battle will certainly make a new era in American history. To me Mr. Roosevelt, in respect to politics, has not changed but enlarged. A courageous man must have done what he did on account of circumstances. Mr. Roosevelt is a growing statesman.

Newspapers and other publications that for the last fifteen years have always commended Mr. Roosevelt are now working with all their might against him.

Do not these periodicals now neglect to publish what Mr. Roosevelt and his friends are saying and doing?

Do they not state in bright colors what Mr. Roosevelt's enemies are saying about him, and even join in and add to it?

Do they not omit to state the answers that Mr. Roosevelt and his friends are giving Mr. Roosevelt's enemies?

What political crime, then, has Mr. Roosevelt committed? Why not justice, even in politics?

There is, however, no other living man who has such a strong hold on the heart of the American people as has Theodore Roosevelt. S. N. ELVIN.

ORIGINAL OF A CHARACTER.

Chicago, Sept. 17.—[Editor of The Tribune.]—Who was the clubfooted man in Dixon's novel, "The Clansman," drawn from?

Mrs. F.

The clubfooted man mentioned in Dixon's "Clansman," Austin Stonsman, was drawn from Congressman Thaddeus Stevens, member of the house of representatives, 1861 to 1868.

STATEMENT FOR CHRISTIAN SCIENCE.

Chicago, Sept. 17.—[Editor of The Tribune.]—In yesterday's TRIBUNE Dr. Evans renews his attack on the League for Medical Freedom, which, I regret to say, has practically resolved itself into an attack on Christian Scientists. In spite of the fact that this league is nonsectarian as regards medicine as well as religion, the assertion is repeated that "an overwhelming majority of the leaguers are Christian Scientists."

As has been stated before, the question of membership in the league is entirely individual with Scientists, and there are many who are not members. Even if all members of Christian Science churches were members of the league they would scarcely be in the "overwhelming majority" that Dr. Evans claims for them, but this is not so. As a matter of fact the League for Medical Freedom is a temporary organization, formed by practitioners of all schools of healing and by laymen to combat a tendency which its members considered to be a menace to the people and therefore it is a movement of citizens rather than of healers or religionists.

Dr. Evans quotes a popular magazine as saying: "There are probably not far from 10,000 men and women . . . who give Christian Science treatment for fees," and their aggregate annual income is estimated at from $6,000,000 to $12,000,000. Permit me to say that the magazine quoted is very poor authority on subjects pertaining to Christian Science. There are listed in the current number of the Christian Science Journal 3,221 practitioners. Of these certainly not more than 5,000 reside in the United States. If their average income from practice was based upon the figures given in the magazine article the total would be far less than the figures named. This modest sum is so small compared to the $340,000,000 estimated annual cost of medical treatment that it really should not cause the good doctor any uneasiness. I regret that in this connection he should have been led to say: "The practice on the poor and needy is all done by medical practitioners." As a matter of fact a considerable part of the work of Christian Science practitioners is done for the "poor and needy." Every Christian Science practitioner finds that much of his time is spent in renewing the courage, activity, and mental equipment of those who have been depleted in health and in revenue while striving to be healed by material means.

Christian Scientists are not seeking to take from physicians their means of livelihood. They are not striving to displace the medical profession. They realize that a large majority of the people depend upon medical treatment and that they are entitled to choose their means of healing without interference. For this reason Christian Scientists insist upon their own right to adopt and depend upon that form of treatment and prevention which experience has convinced them to be better than methods they formerly employed.

Possibly some day Dr. Evans will be a Christian Scientist. Stranger things have happened. Then, I am sure, he would be quite as insistent in maintaining his rights as his neighbor, whom he is now disposed to criticise. GEORGE SHAW COOK.

ENJOYABLE.

Miss Quiss—Have you ridden in Charley's new auto?

Mrs. Malaprop—Yes; it was lovely. There was some osculation, but it didn't bother me a bit.—Brooklyn Life.

d of People.

...his department. Full names ...et desire them published ... as answers are sometimes ...

...NING GARBAGE.
...pt. 17.—[To the Friend of ...—Is it lawful to burn gar... ...ce or fire box to boiler or ... heating stove of an apart... within the city limits of ... not, can garbage be burned ...ut a regular incinerator for ...? To whose attention ... violation—in case it is a ... brought? If unlawful will ... or must individual?
X. WRSM.
...e is burned by householders in ...s, and there is no law against ...f it is burned in large quan... ...ment buildings it would con... ...nce, and therefore would come ...sdiction of the department of ...e matter is reported to the ...e nuisance will be stopped.

...AYER, 2252 Wabash avenue, ...EINSTATED LIST.
...pt. 13.—[To the Friend of ... On Sept. 28, 1911, I received ...nt as assistant pharmacist ...g institutions. At the ex... ...xty days I took the exam... ...e position. I was success... ...placed at the head of the ...ater appointed by authority ...rvice commission. ...art of July last I was told ... Oak Forest to relieve the ...is vacation. Upon return... ...g I reported to Dunning, ...ot accepted, as the state ...rge. They told me I was ...n June 30, so I was not ... then went to the commis... ... said they could do nothing ..., what I want to know is, ...harge a civil service em... ...at, without any charges? ...calls for assistant to the ...itions, and does not state ...nly. My position was ap... ... Kindly direct me as to ... a case I have and what
F. B.

...ove communication I beg to in... ...its writer was certified regularly ...rvice list on March 14, 1912, and ...p at Dunning institutions. ...erred to Oak Forest temporarily ...rgency, and while at that institu... ...r asylum was taken over by the ... says, when he reported back to ... told he had no standing at that ...n, however, in his statement ... standing in the county service. ... fact he has been placed on the ...h and will be called upon to fill ... that occurs.
...HN H. FICHTER, Secretary.

...S BETTER LIGHTING.
...pt. 16.—[To the Friend of ...—We are sorry to note that ...hanged the style of street ... Kimbark avenue between ... Fifty-seventh streets. ...stem of lighting is so poor ... to what we have had till ... desire to see if you are ...thing for us.
TAX PAYER.
... lamps mentioned on Kimbark ... Fifty-fifth and Fifty-seventh ... placed in service on trial, and ...d by the city for this location, as ... lighted by incandescent electric ... future.
RAY PALMER.
City Electrician.

...OPLE.

...his department when signed ...will not be returned unless ...

...NT FOR CHRISTIAN SCIENCE.
...17.—[Editor of The Tribune.] ...e TRIBUNE Dr. Evans renews ...he League for Medical Free... ...regret to say, has practically ...into an attack on Christian ...spite of the fact that this ...ctarian as regards medicine ...ion, the assertion is repeated ...rwhelming majority of the ...ristian Scientists." ...stated before, the question of ... the league is entirely indi... ...ientists, and there are many ...mbers. Even if all members ...ence churches were members ...hey would scarcely be in the ... majority" that Dr. Evans ...n, but this is not so. As a ...he League for Medical Free... ...rary organization, formed by ... all schools of healing and by ...at a tendency which its mem... ...to be a menace to the people, ...t is a movement of citizens ...healers or religionists. ...otes a popular magazine as ...e are probably not far from ...d women . . . who give ...ce treatment for fees," and ... annual income is estimated ...00 to $12,000,000. Permit me ...magazine quoted is very poor ...bjects pertaining to Christian ...are listed in the current num... ...istian Science Journal 5,224 ...Of these certainly not more ...ia in the United States. If ...income from practice was ... figures given in the maga... ...total would be far less than ...ed. This modest sum is as ... to the $340,000,000 estimated ... medical treatment that it ...t cause the good doctor any ...regret that in this connec... ...have been led to say: "The ...poor and needy is all done ...titioners." As a matter of ...ble part of the work of Chris... ...actitioners is done for the ...y." Every Christian Science ...is that much of his time is ...g the courage, activity, and ...nt of those who have been ...alth and in revenue while ...ealed by material means. ...tists are not seeking to take ... their means of livelihood. ...iving to displace the medical ...y realize that a large ma... ...ople depend upon medical ...that they are entitled to ...ns of healing without inter... ...reason Christian Scientists ...own right to adopt and de... ...form of treatment and pre... ...perience has convinced them ...an methods they formerly ...

... day Dr. Evans will be a ...ist. Stranger things have ..., I am sure, he would be ...t in maintaining his rights ... whom he is now disposed to
GEORGE SHAW COOK.

...NJOYABLE.

...ve you ridden in Charley's ...

...—Yes; it was lovely. There ...ion, but it didn't bother me ... Life.

WIND AND RAIN STOP AVIATORS

Flying Men, with Their Machines, Are Forced to Remain in Hangars.

BIG CROWD DISAPPOINTED

Indications Are That Meet Will Be Continued Until Next Monday.

Aeolus, or whoever it is, distended his cheeks and blew hard across Grant park yesterday, delaying the start of the aviation meet until rain compelled a postponement.

Several thousand spectators fled from the unsheltered boxes. Three thousand shivered out on the government pier, where they expected to watch the hydro-aeroplane contests in comfort and without charge.

Ferrymen Raise Price.

A tariff of 5 cents had been exacted by ferrymen as a fee for carrying the "deadheads" to the pier, but as soon as the wind blew and the rain descended and aeroplanes were being wheeled quickly into the tent hangars the passenger rate from the pier to shore was raised to 50 cents.

The temporary ferry lines had no connection with the Aero Club of Illinois. Late in the afternoon the club's ticket office in the Auditorium hotel was thronged with holders of rain checks who wished boxes reserved for other days. General admission tickets are good for any day.

Glenn L. Martin, wearied by two days of no flying, decided to brave the wind and the white caps on the lake by taking out his Martin hydro-aeroplane late in the afternoon. In a fifteen minute jaunt on and above six foot waves he returned, drenched. Martin is to take J. M. Patterson and R. R. McCormick for overlake trips this morning.

Two New Fliers Appear.

Two more fliers were added to the flock yesterday—Marcel Tournier, in a baby Nieuport monoplane, and A. C. Beech, in a Beech-National. Both machines were shipped to the field. Andrew Drew, Cicero field director of the club, expects a Wright biplane today. It is the rebuilt machine in which Cal Rogers was killed, and was expressed from Los Angeles.

It is expected that the meet will continue over Monday, as well as Sunday, because of the postponements. Lincoln Beachey, who will fly on Saturday and Sunday, has announced that he will drop vertically 3,000 feet to demonstrate his control of his Curtiss biplane.

Pickens Makes Charges.

"Bill" Pickens, former manager for Barney Oldfield, was a conspicuous figure in the hangars during the afternoon, and many were the tales of insurrection among the fliers that he told.

Pickens, now manager for H. F. Kearney, proclaimed against officials of the meet, saying he could not get Kearney's prize money, that Lincoln Beachy was employed contrary to the rules of sanction of the meet, and that prizes were taken from aviators after they had been told they had won the awards.

In reply the judges said Kearney's inability to procure his money was because he had not called for it, that Beachey was employed from a fund aside from the prize fund and had been barred from participation in the prize fund, and that notices of disqualification of aviators had been posted in sufficient time to advise them of their failure.

FRIEND OF MRS. SZABO SAYS SHE FEARED LAWYER GIBSON.

Alleges the Attorney Made Threats Against Her When She Refused to Lend Him $3,000.

Jury City, N. J., Sept. 18.—Testimony was offered at the inquest into the death of Mrs. Rose Szabo today that Lawyer Burton W. Gibson, charged with Mrs. Szabo's murder, had tried to borrow $3,000 from Mrs. Szabo and when it was refused had made threats to get it. George Teichman, a friend of Mrs. Szabo, testified that Mrs. Szabo had told to him the circumstances of the alleged demand.

COURT TO HAVE NEW QUARTERS

Domestic Relations Tribunal May Go to Eleventh Floor of City Hall.

The Court of Domestic Relations is to have new quarters. The number of cases is grown so large the present rooms have become inadequate. Municipal Judge Gemmill took up the subject yesterday with Chief Justice Olson, who told him to make an inspection of the courtrooms on the eleventh floor of the city hall and choose any one which seemed suitable.

"The other day I passed by the hallway," said Judge Olson yesterday, "and I counted three babies in that dark, narrow space. One of them had the whooping cough and the others will have it before long."

Second Floor—Means—Lower Prices

Photo Posed with "SCHULTE" Hold-Fast Eye-Glasses.

"SCHULTE SCIENTIFICALLY FITTED GLASSES"

Are YOU a Bookkeeper or Steno.? Perfect Vision Without Strain Is Necessary for Good Work. Consult Us Without Charge.

We will make a scientific examination of your eyes without charge. If you require glasses, we fit them at the following prices:
14-kt. gold filled nose glasses, rimless or regular spectacle and lenses, complete.....$2 to $5
14-kt. gold filled "Hold-Fast," "Shur-On," or rimless eyeglasses, fitted with lenses.$3 to $6.50
Solid gold "Hold-Fast," "Shur-On," or rimless spectacles, fitted with lenses complete..$5 to $8
Extra charge for Toric lenses.....$3

Schulte Optical Co.
2nd Floor Stewart Bldg., Suite 212-218 State and Washington—Opp. Marshall Field's
Store hours 8 a. m. to 5 p. m. Sundays 9 a. m. to 1 p. m.

Girl Who Found Money in Street.

Miss Helen Kane.

"I thought the money belonged to some poor woman and want to see her get it back," said Miss Helen Kane, who is 18 years old and lives at 1219 Wade street, yesterday. While on her way to work she picked up $55 wrapped in a woman's handkerchief at Grand avenue and North Sangamon street. She turned it over to the desk sergeant at the Desplaines street police station to try to find the owner. The money is at the station uncalled for.

FORMER SENATOR MONEY OF MISSISSIPPI PASSES AWAY.

Dies at Home Near Biloxi from Uræmic Poisoning—Served the Confederate Cause in Civil War.

Biloxi, Miss., Sept. 18.—Former United States Senator Hernando De Soto Money of Mississippi died at his home near here this afternoon of uræmic poisoning. He was 74 years of age.

Hernando De Soto Money was born in Holmes county, Mississippi, Aug. 26, 1830. He served in the confederate army from 1861 to 1864, retiring in September of the latter year because of defective eyesight. He was married in 1863.

He served in congress from 1875 to 1885, and again from 1893 to 1897. He was elected United States senator in 1896 for the term beginning March 4, 1899. He was appointed to the senate in 1897 to fill the vacancy caused by the death of James Z. George, and in 1898 was elected for the remainder of the term expiring March 4, 1899.

OBITUARY.

FRANCIS BINNIE, for twenty years active in the Chicago lumber industry, died Tuesday at his residence, 3611 Drexel avenue.

THE REV. DR. DANIEL MERRIMAN of Boston, widely known in Congregational and educational circles, died yesterday at Intervale, N. H.

M'NAMARA'S HEAD TO BE DEMANDED

Education Board Will Ask for the Discharge of Engineer of the Harper School.

UNFITNESS IS ALLEGED.

Recent Attack on Civil Service Secretary and Political Activity Set Forth.

The board of education, by a vote of 17 to 2, yesterday voted to prefer charges against John McNamara, engineer at the Harper school and candidate for chief engineer. The charges will be presented to the committee on buildings and grounds next week and will recommend McNamara's discharge.

There was an attempt to have the engineer suspended during the hearing of the charges. Suspension in such cases has been the unwritten rule of the board, but on the assertion of the board attorney that it is not necessary, it was agreed to let McNamara remain at the Harper school dring the proceedings.

Correspondence Is Turned Over.

Dr. J. B. McFatrich, president of the board, turned over his correspondence in the case, chiefly the demand of the Civil Service Reform association that McNamara be tried on two charges—unfitness by reason of an abusive attack on Herbert Fleming, secretary of the commission, because of the latter's criticism, and also the original charge of political activity. There also was a letter from McNamara saying he wished an investigation.

Incidentally it has become known that the International Association of Engineers, of which McNamara is a member, has been persuaded to send a delegation to Mayor Harrison to ask again for McNamara's appointment.

Increase in Salaries.

The board approved the increase in the salaries of the ten district superintendents from the present $4,000 a year, which has prevailed for twenty years, to $5,000, taking effect Jan. 1. There had been a fight in the finance committee to increase the pay to $6,000, but it was unsuccessful.

The superintendents affected are Miss Ella C. Sullivan, William C. Dodge, Charles D. Lowry, Rufus M. Hitch, Henry C. Cox, Miss Kate S. Kellogg, Edward C. Rosseter, Miss Gertrude E. English, Orville T. Bright, and Miss Minnie R. Cowan.

It also was agreed to advance the Chicago Teachers college salaries under the automatic provision that teachers there will receive $200 more than those holding corresponding positions in the city high schools.

FRESHMAN MAY DIE OF KICKS.

Ohio Student Helped by Hazers as He Pushes Pencil on Floor with Nose.

Middletown, O., Sept. 18.—Gordon Kyle, a freshman in the Middletown High school, lies at the point of death at his home at Kyles Station as the result of a hazing. It is charged that he was compelled to push a pencil across the floor of the school gymnasium with his nose and while doing so he was urged along by being frequently kicked, with the result that his spine has been injured.

ONE IN 12 BAD IN ATLANTIC CITY

October Grand Jury to Consider One Thousand Cases.

BLAME ON THE MAGISTRATES

Fees Are Not Paid Unless Prisoner Is Held to Court.

Atlantic City, N. J., Sept. 18.—[Special.]—The Atlantic City grand jury will consider 1,000 cases of crimes or misdemeanors at the October term of court. These figures were given out today by the prosecutor's office, where the work of preparing papers for presentation to the grand jury is in hand.

Six hundred new cases will be considered. These, taken with 200 cases referred to the October term and the 200 in the hands of the special counsel for the attorney general's office in connection with gambling and election offenses, which also will be tried by the October jurymen, makes up the total of 1,000.

One to Every Twelve Voters.

About 20 per cent of the cases involve women. The voting population was about 10,000 at the last election. Figured on this basis, there are about eight to every 100 voters charged with crimes or misdemeanors, a ratio of about one to every twelve.

The greater portion of the cases are of a petty nature, assault and battery and petty larceny making up the bulk.

This condition, taken in conjunction with the improbability of disposing of the cases at one term, emphasizes the contention of various attorneys that Atlantic City should have a committing judge who could handle these cases direct, as is done in Philadelphia. The expense of an investigation by the grand jury, trial by jury, with all the time of grand jurymen, the court, the assistant prosecutor, and the petit jurymen figured, is out of all proportion to the magnitude of the crimes.

Amendment Only Remedy.

Assistant Prosecutor Schwinghammer explained that the showing does not prove that Atlantic City is wicked so much as it shows that the magistrates are grasping. Under the law they are paid only when the defendant is held to court, in which case a fee is allowed by the county. As the magistrates find their authority in the state constitution, nothing except a constitutional amendment can remedy the situation.

CUT AWAY "SUICIDE POINT."

Promontory Overlooking Niagara Falls Removed by Order of Reservation Commission.

Buffalo, N. Y., Sept. 18.—"Suicide Point," a little promontory overlooking the brink of Niagara Falls, has been cut away by order of the state reservation commission. The removal of the jutting cliff proved much easier than had been expected. The number of persons who used the point as a jumping off place increased so alarmingly during the last year or two that the commission decided to be rid of it.

A Perfect Seasoning
It satisfies the most fastidious taste.
LEA & PERRINS' SAUCE
THE ORIGINAL WORCESTERSHIRE
It deliciously flavors more dishes than any other table sauce in use.
An Appetizer
JOHN DUNCAN'S SONS, Agents, N.Y.

A Running Mate for the Kitchen Range!

We are selling a little "Kitchen Heater" to be hitched up on the "off side" of a gas range.

"Hooked double" they make a great Winter pair. In cold weather the range needs help to keep the kitchen warm.

This is just what the little kitchen heater does—it supplies the heat to keep the kitchen warm and cozy while the faithful range gives all of its heat to the cooking of the dinner.

The total expense is only just what it was when you used the range alone in the Summer. For, strange to say, the little heater, while it will burn coal or coke, will do just as well on short rations of waste paper and garbage. You simply throw in the paper and garbage you commonly carry to the alley—throw it in two or three times a day and the appliance yields all the heat needed for an ordinary sized kitchen.

Think of what this means—it means that you can cook all winter on a gas range, entirely free from the drudgery of handling wood, coal, ashes and dirt. At the same time you can heat your kitchen with waste you generally tote out into the cold and wet.

There won't be a home in this city without one of these kitchen heaters when the people learn about them. We expect to install thirty thousand this Fall—better order one now before the rush season.

THE PEOPLES GAS LIGHT & COKE CO.
Peoples Gas Building

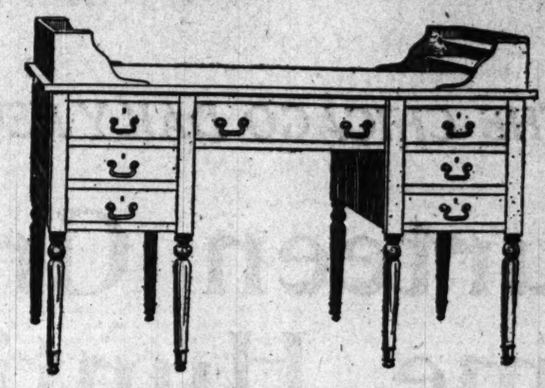

Cowan Cabinet Work
Solid mahogany—a splendid reproduction of the famous George Washington desk—a very practical and beautiful piece—55 inches long—seven drawers on each side, solid brass feet and handles—regularly priced $125—
Now $78

In this unusual sale there is being afforded the opportunity to obtain many of the finest pieces of genuine Cowan Cabinet Work at prices marked almost without regard to original cost. Also in Antiques, in Silver and Leather Goods, there are offered innumerable pieces and articles of rare distinction and charm. The following lists are typical.

Reductions in Antique Furniture

In order to make room for our new importations, all antique furniture has been reduced in price. There is, of course, only one of each item.

	Regularly	Now
Antique Mahogany Sideboard, 5 ft. 6 in. long, exceptional piece, perfect condition	$295.00	$125.00
Antique Mahogany Sheraton Pedestal Sideboard, 7 ft. long	550.00	235.00
Magnificent San Domingo Mahogany Pedestal Sideboard, 8 ft. 6 in. long, a wonderful piece, in absolutely perfect condition	450.00	225.00
Genuine Old English Pedestal Sideboard, very finely figured mahogany, 8 ft. long, in perfect condition	285.00	112.50
English Colonial Sideboard, 7 feet long, beautifully figured mahogany, perfect condition	$275.00	$115.00
Small Colonial Sideboard, suitable for apartment house use, two large drawers and cupboards underneath, 4 ft. 8 in. long	110.00	62.50
Magnificent San Domingo mahogany side table, Georgian style, 9 ft. long, wonderfully carved; one of the finest pieces of the kind in existence. Suitable for large dining room or hall	675.00	295.00

In addition to the above we have an assortment of antique mahogany sideboards at very low prices running in size from 4 feet 6 inches to 6 feet. Of special interest to lovers or collectors of fine furniture, we mention an imported Adam Sideboard, heavily carved, having a center table with pedestal ends and urns above. This piece measures 8 feet 6 inches over all and is without a doubt the finest specimen of Adam's furniture in this country. The regular price of this piece is $1,200 and it has been specially priced during this sale at.....$750

Complete Carved Oak Dining Room Suite. One of the finest oak suites of furniture ever produced in the Cowan workshops, entirely hand made, consisting of 1 Full Extension Dining Room Table, 6 ft. 6 in. in diameter—1 Sideboard, with drawers and cupboards, measuring 7 feet long—1 Side Table, 5 feet long—2 Arm Chairs—8 Side Chairs—the regular price of this complete suite is $1,700—now $925

Cowan Cabinet Work
Cigar and cigarette humidor adapted from an old work table of the William and Mary period—solid mahogany—zinc lined—34 inches high—a very unusual piece—priced regularly $50—
Now $29

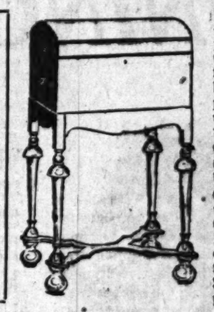

Unusual Opportunities in Silver

The displays are complete in English, Dutch and American Silver—both modern and antique—also in quaint reproductions of the old American pewter. Your special attention is drawn to the following:

Set of eight Silver Plated Mint Julep Cups of English make, regularly $59.50—*now $28.00.*
A pair of genuine Pewter Candlesticks, height 12 inches, plain Colonial design. Regularly $15.00—*now $7.50 per pair.*
Genuine Pewter Three Light Candelabra with glass shade, old Colonial design, regularly $45.00—*now $22.00 a pair.*
Genuine Pewter Tea and Coffee Service with Tray, six pieces complete, regularly $45.00—*now $22.00.*
Sheffield Plate Ice Water Pitcher with cover, regularly $15.75—*now $9.50.*
English Writing Set of Sheffield Plate with solid silver mounts fitted with ink stand, stationery rack and pen tray, regularly $145.00—*now $85.00.*
A pair of fine Solid Silver, five light Candelabra, height 16 in., regularly $270.00 a pair—*now $200.*
Rock Crystal Tankard with elaborate Dutch silver mountings, regularly $115.00—*now $70.00.*
Genuine Old Sheffield Plate Coffee Urn, date about 1800, regularly $175—*now $70.*
Handsomely Chased Solid Silver four piece Tea and Coffee Service, Victorian period, made in London in the year 1841, regularly $550—*now $250.*

Sheffield Plate Candlesticks in Pairs
—reproductions from old English designs—in all sizes from 5 to 12 inches high—plain and ornate—regularly priced $12.50 to $44 a pair—
Now $8.50 to $35

"Cross" English Willow Sewing Baskets with pigskin tops, satin linings to match, fitted with complete sewing outfits as shown—a delightful gift—regularly—$8.75—*now $5.00.*

Leather Goods at Cost Prices

Purses, Shopping and Motor Bags—regularly $1.75 to $78.50—*now $1.00 to $35.00.*
Belts and Kid Belt Strips for ladies—regularly $2.50 to $4.00—*now 10c.*
Hasty Line Pads—leather covered—assorted colors—regularly $2.00 to $8.50—*now $1.00 to $3.00.*
"Cross" and Cowan Sewing Cases—fitted complete—regularly $4.75 to $15.75—*now $2.75 to $9.00.*
Down Pillows—pigskin covered—regularly $16.50—*now $5.00.*
Pigskin Collar Boxes—regularly $3.50—*now $1.50.*
Leather Handkerchief Cases for men and women—regularly $3.00 to $3.50—*now $1.75.*
Ladies' Hat, Shoe and Trinket Trunks—regularly $40.00—*now $20.00.*
Men's Wardrobe Trunks—regularly $65.00 to $67.50—*now $35.00 to $40.00.*

A Splendid Opportunity to Purchase Christmas Gifts of Distinction at Mere Fractions of the Usual Prices. All Articles Held for Delivery on Any Specified Date.

W. K. COWAN & CO.
The New Cowan Building
318 Michigan Blvd., South, Bet. Jackson Blvd. and Van Buren St.

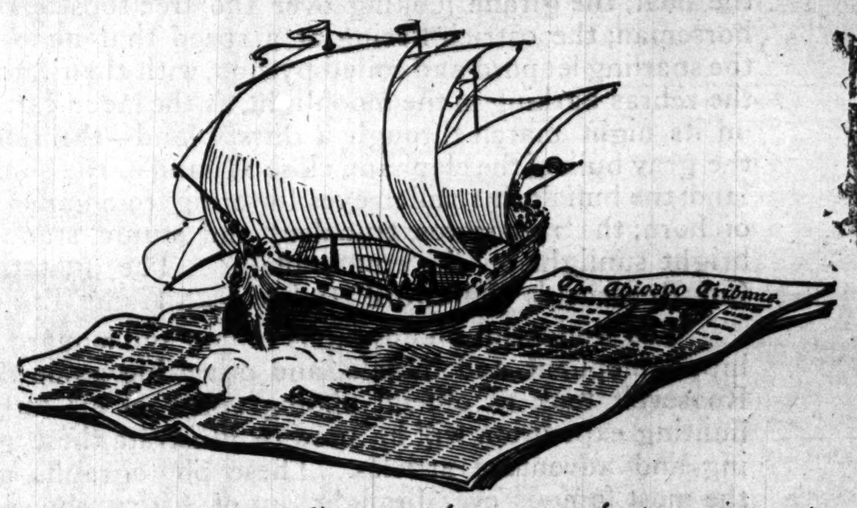

It's like a voyage of discovery for a manufacturer, importer or wholesaler when he does his initial advertising in the Chicago territory through the columns of The Chicago Tribune. He feels like a veritable *Columbus!* When the results begin to pour in from his Tribune advertising he looks back upon all the years in which he has *neglected his opportunities* in a territory—a new field—populated by fifteen million souls. His only regret is that he *didn't begin sooner!*

Readers of The Chicago Tribune have been taught to watch the advertising columns with eagerness, *and to buy from them!* They have learned to take it for granted that Tribune advertisers are *clean, honest* and *on the square.* It is second nature for them to place the same *implicit confidence* in The Tribune's advertising columns that they place in its news and editorial columns! If you have something to sell to the *fifteen million buying people* in the Chicago territory, think what it means to tell your story through a medium *in which they believe from the very bottom of their heart!*

The Association of American Advertisers has examined and certified to the circulation of this publication. The figures of circulation contained in the Association's report only are guaranteed.
Association of American Advertisers, No. 2201, Whitehall Bldg., N.Y.

The Tribune prints far more advertising than any other Chicago paper

The Chicago Tribune
The World's Greatest Newspaper
(Trade Mark Registered)

THE CHICAGO DAILY NEWS Is Privileged to Announce the Publication of

Fourteen Great Articles of Big Game Hunting and Adventure

BY

THEODORE ROOSEVELT

BEGINNING SATURDAY, SEPTEMBER 21

In these fourteen great articles the most talked of man in America today tells in vivid, thrilling narrative of his first lion hunt, his first rhinoceros, hippopotamus and elephant hunts—of lion and rhino, hippo and elephant charging him, narrow escapes from the fiercest beasts—of days and nights spent in wandering, gun in hand, through African wastes and mysterious jungles, with every footstep taken in company with Death.

Col. Roosevelt's "African Game Trails" is one of the greatest hunting and adventure stories ever written—the story of the most famous hunting expedition of modern times. By special arrangements with Charles Scribner's Sons The Daily News has secured the newspaper rights of publication of "African Game Trails," and beginning Saturday next it will present to its readers, in fourteen weekly articles, the most adventurous and thrilling part of Col. Roosevelt's own story of his world-famous African big game hunting trip.

If you love adventure and adventure stories you will surely want to read these great stories of African big game hunting and adventure, and see, with the most talked about man in America to-day, "the river-horse snorting and plunging beside the boat; the giraffe looking over the tree tops at the nearing horseman; the ostrich fleeing at a speed that none may rival; the snarling leopard and coiled python, with their lethal beauty; the zebras barking in the moonlight, as the laden caravan passes on its night march through a thirsty land—the lion's charge; the gray bulk of the elephant, close at hand in the somber woodland; the buffalo, his sullen eyes lowering from under his helmet of horn; the rhinoceros, truculent and stupid, standing in the bright sunlight on the empty plain." The quotation is from Col. Roosevelt's "Foreword" to "African Game Trails."

The wonderful photographs of lion and leopard, rhino and hippo, elephant and buffalo, and other big game that Kermit Roosevelt took as official photographer of his father's great hunting expedition will be used to illustrate these great hunting and adventure articles. These photographs are among the most famous ever brought out of Africa, showing, as they do, the fiercest beasts of ravin at bay and charging the hunters—feeding and lolling in the depths of the jungle, unconscious of the presence of man—and great herds of giraffe, zebras, hartebeestes and all manner of African big game passing in panoramic procession across the plains before the eye of the unseen camera. And there are many photographs of the trophies of the hunt; of the lions and rhinoceros that charged Col. Roosevelt—of the charging elephant that almost touched Col. Roosevelt with its great trunk as it crashed past him through the jungle.

The first article will tell of the railway journey from Mombasa to the heart of the big game country, through a region that was like a "great zoological garden"; of the black tribesmen who composed Col. Roosevelt's caravan; of his outfit, tents, guns, provisions, etc.; of "The Pigskin Library"; of the author's first hunting in "the wide waste space of the earth, unworn of of man, and changed only by the slow change of the ages through time everlasting." The second article will tell of Col. Roosevelt's first lion hunt and the lion that charged him, and of the marvelous escapes from death by lions of various members of his hunting party. Another article will tell of the *great hippo that charged upon and nearly upset Col. Roosevelt's boat* during the exciting hippo hunting on Lake Naivasha. Still another article will tell of *Col. Roosevelt's first elephant hunt*, on Mount Kenia. Like all the articles that will come before and after it, it is vividly picturesque—and as a narrative of exciting and dangerous adventure unsurpassed.

If you love adventure, if you love hunting, if you love to be thrilled—if you have ever dreamed of mysterious Africa, which has enthralled the imagination of the world for centuries—you cannot afford to miss reading every one of these great articles. And you cannot afford to miss reading them for another reason—they are written by Theodore Roosevelt—they will give you a vivid, unusual picture of the Activities and Characteristics of One of the World's Great Living Figures.

Place your order with your newsdealer TODAY for Saturday's issue of THE DAILY NEWS.

City subscribers who wish the paper delivered regularly at their residence may order by postal card to THE DAILY NEWS, 15 Fifth Avenue—North, or by telephone to Franklin 1. Out-of-town readers may order the paper mailed to them daily for three months by remitting one dollar to THE DAILY NEWS, 15 Fifth Avenue—North. Chicago. Or they may order from their local newsdealer.

Newsdealers are advised to increase their order *today* to insure a sufficient supply to meet the increased demand for THE DAILY NEWS beginning next Saturday.

Society and Entertainments.

Miss Liebling Bride of Naval Lieutenant.

MISS JOSEPHINE MAY LIEBLING, daughter of Mr. and Mrs. Emil Liebling, 1222 Astor street, was married yesterday afternoon at 4 o'clock to Lieut. Jacob Lawton Hydrick, U. S. N. The ceremony took place in St. Chrysostom's Episcopal church. The bride was attended by Mrs. Gardner Casky, sister of the bridegroom, and Mrs. Philip Luders of Philadelphia. Frederick Lilley of Washington, D. C., was best man. The ushers were Lieut. Guy Baker, Lieut. John London, Ensign Donald Hunter, and Ensign Hugh La Clair.

The bride wore white charmeuse trimmed with duchesse and point lace. She had a court train of brocaded satin. Her veil was of princess lace. She carried a bouquet of lillies of the valley. The matrons of honor wore white satin with picture hats of white tulle. They carried American beauty roses.

A reception for the families and a few friends followed at the Astor street residence of Mr. and Mrs. Liebling. Lieut. and Mrs. Hydrick will live in Philadelphia.

Mr. and Mrs. D. Webster Archer of 1219 East Fifty-fourth street announce the marriage of their daughter, Mary Elizabeth, to Edward Leyden McBride, which took place yesterday. Dr. Nathaniel Butler performed the ceremony at the Hyde Park Baptist church. A small reception to intimate friends followed. Mr. and Mrs. McBride left for a honeymoon in the north. After Nov. 15 they will be at home in Hyde Park.

The marriage of Miss Rose McCaffrey, daughter of Mrs. Mary McCaffrey of 6226 Evans avenue, to Harry D. Crooks took place yesterday morning at 9 o'clock at Holy Cross church. A reception followed at the Hotel Hayes. The bride wore a princess lace robe over white charmeuse and carried a bouquet of white roses and lilies of the valley. Miss Mary McCaffrey, sister of the bride, was maid of honor. She wore pink marquisette over white satin and carried pink sweet peas. The bridegroom was attended by his brother, Dr. William P. Crooks. After a wedding trip through the east Mr. and Mrs. Crooks will be at home at 1310 Albion avenue.

Among the September weddings is that of Miss Dorothy McCoy, daughter of Mr. and Mrs. Homer W. McCoy of 5111 Washington avenue, to William Bush Simmons, son of Mr. and Mrs. Francis T. Simmons of Goethe street. The wedding will take place tomorrow at the bride's residence. Only relatives and a few intimate friends will be present. Dr. John Timothy Stone will officiate. Miss Kathryn Simmons and Oscar W. Johnson will be the only attendants. This date marks the silver anniversary of Mr. and Mrs. McCoy, and the sentiment of the occasion will be further carried out by the bride, who will wear her mother's wedding gown. The decorations of the house will be of the fashion used by her mother twenty-five years ago. They will be at home after Nov. 1 at 1449 Dearborn avenue.

Another wedding of yesterday was that of Miss Lillian Neudoerfer, daughter of Mr. and Mrs. Peter Neudoerfer, 1644 Clifton Park avenue, and Fred A. Seeger. The ceremony was performed at 7:30 p. m. by the Rev. R. A. John in St. Paul's Evangelical church. Miss Edna Peters was maid of honor. The bridesmaids were Miss Edna Neudoerfer of Portsmouth, O., and Miss Josephine Klingman. Clarence Hoake was best man. The bride was gowned in white charmeuse satin trimmed with Irish lace.

The marriage of Augusta Josephine Metz, daughter of Mrs. Henry J. Metz of 4439 Michigan avenue, and Henry Clifton Morse, son of Mr. and Mrs. M. Morse of Norfolk, Va., will take place this evening at 6:30 o'clock in the east room of the Hotel La Salle. The Rev. Dr. Levy will perform the ceremony. After a two months' wedding trip in the west and south Mr. and Mrs. Morse will be at home at the Hotel Sinton, Cincinnati, O.

Mr. and Mrs. A. Schumacher, 424 East Forty-fifth place, announce the engagement of their daughter, Bessie, to Casril H. Barnard, son of Mr. and Mrs. Harry Barnard, 5656 South Park avenue.

Miss Dorothea Stolteben

BYRES PHOTO.

The engagement was recently announced of Miss Dorothea Stolteben to G. Wallace Moore. She is a daughter of Mr. and Mrs. G. A. Stolteben, 1453 Sunnyside avenue. Mr. Moore is a son of Mr. and Mrs. Charles Webster Moore of Rogers Park. The date of the wedding has not been set.

Little Quips and Quirks.

Our London Letter.

BY RICHARD HENRY LITTLE.

LONDON, Sept. 18.—[By Extremely Special Cable.]—My word, what a jolly row we are having over here about the imprisoned suffragets, to be sure. You know they break the windows of the shopkeepers and set fire to theaters, and throw fearful implements like axes and steam rollers and what not at Mr. Asquith, and fairly compel the constabulary to take them into custody.

They are taken before magistrates and sentenced to varying periods in gaol. Now, that's all quite simple, y'understand, but the trouble comes when the wardens in the gaol request the ladies to partake of food. The ladies say, "Thank you very kindly, but you needn't pass me any of the plum duff, and no sugar in the tea, if you please; and, in fact, you can take your bally plum duff and your tea and jolly well eat your blooming head off for aught that I care, for I jolly well won't eat a blithering bite as long as you keep me in this wretched gaol." So there you are.

These suffraget persons do stick remarkably close to what they say, too. Do you know, they really refuse, quite, to partake of food and the keepers, in desperation that the ladies will die on their hands and become bally martyrs, don't you know, have to strap them in chairs and pry their mouths open and hold their noses and pour soup into their mouths for all the world like a mother compelling her recalcitrant offspring to take paregoric. Most astounding, I say.

Well, now comes Mr. Arnold Bennett, the celebrated writer, and, O quite celebrated writer, and he astonished everyone by saying very boldly, "O, if the suffragets wish to starve, why let them. It's no one's business but their own." And then everyone in London begins talking and all England takes it up, and now all you hear, no matter where you go, is this: "Shall the suffragets be compelled to eat or shall they starve?"

It's a most embarrassing matter for the government. You see, the whole trouble is this. The government regulation requires all prisoners detained in gaol to be supplied with such and such a quantity of food each and every day. Naturally, this food is not served with the expectation that the prisoners will take their plum duff, and the bread and butter, and their apple tarts and build toy houses out of them, or choo-choo cars or some such childish devices. O, not at all. The food is served to the prisoners to be eaten. Now, you see, if it is not eaten, a blow is struck at the entire fabric of our constitution and the whole jolly country will totter, y'understand.

The question is, How can we make the ladies eat their plum duff without resorting to violence. I really think the question is quite easy of solution. I should have the plum duff carefully molded so as to resemble a plaster cast of Mr. Asquith. The ladies in their rage would at least bite the premier's nose off and swallow it in their mad rage. I would see to it that a large quantity of nutriment was put into the nose of this food bust of Mr. Asquith, and there you are. It also has been suggested that a physician lecture to the ladies in the gaol every day and demonstrate to them that beyond the shadow of a doubt abstaining from food will cause them to grow quite stout. Little books could be passed among the prisoners showing them by scientific proof that fatness invariably results from starvation. Don't you get the idea. My word, once you make the ladies believe they will become stout if they refuse to present themselves regularly in the dining room three times a day they will fairly storm the dining hall and tear down the doors in their frenzied efforts to get in to the well filled tables.

You see, this would all be very simple if a well defined plan were followed. Can't you imagine the distress of a lady in the gaol who had not partaken of food for several days to encounter a warden and to hear him say: "Why, good morning, my dear, you haven't dropped in to tea for quite a bit. I know because you are getting so exceedingly stout."

My word, that suffraget would send a message at once to her friends to supply her with all the chicken and beefsteak and plum puddings and orange marmalade and the other necessities they could carry in half a dozen hampers.

Of course, there are other solutions. A very clever one was given me only last night. I was walking down the Strand and met quite a celebrated man, an American, who engaged me a bit in conversation. He said he had thought about the matter quite a bit and he would suggest that a large number of axes and other implements of iron and all possessing great weight be left lying about loose on the floor where the suffragets were imprisoned.

"Now," said the gentleman, "when the ladies are put in gaol they should be informed that your prime minister, Mr. Asquith, would appear at the door each and every afternoon, say at 4 o'clock. Now, of course, there is nothing that a suffraget likes so much as to shy something at Mr. Asquith, you understand. Now, then, as I have before observed, these implements left lying about on the floor must all be of considerable weight, so as to require great strength to lift and hurl with any degree of accuracy. The ladies would discover that if they went without nutriment they would be unable to lift these axes and the other murderous implements and hurl them at Mr. Asquith. Consequently, you observe, they would eat most heartily in order to keep in fine physical condition, with the great, sweet hope tucked in their hearts that when 4 o'clock and your Mr. Asquith arrived they could knock out his front teeth with a railroad rail or lop off his ear with an ax."

"But," I interposed, "would it not be dangerous for our prime minister?"

"Not at all," said the American. "You see, the prime minister has to keep dodging these things all the time, anyhow, and this would be merely good exercise for him and keep him in splendid training."

I thanked the gentleman most kindly and I intended to send his suggestion to the Home Office. It really is not such a half rotten idea when you think it over.

O. BLIMEYER HOYER, Esq.

Knight Templars Elect.

Peoria, Ill., Sept. 18.—La L. Emerson of Mt. Vernon, Ill., was chosen eminent grand warden at this morning's session of the fifty-sixth annual conclave of the grand commandery of Illinois Knights Templar.

Milton E. Robinson of Chicago was chosen eminent grand sword bearer, and Chester C. Guerney was reelected grand captain of the guard.

Charity Home to Cost $400,000.

New York, Sept. 18.—Women charity workers on New York's east side are to have a home of their own, to cost $400,000. The building is to be built for them by Mrs. John Stuart Kennedy, whose husband left $25,000,000 to colleges, missions, and hospitals.

The new home, which will front on Gamercy park, will be eight stories high and will contain seventy-five suites, a dining room, gymnasium, rest room, and roof garden.

How to Earn Money at Home

Start Today on a Lost Treasure Hunt.

BY SALLY JOY BROWN.

The purpose of this department is to find profitable employment for women in occupations which they can carry on at home without interfering with their domestic duties. To stimulate suggestions The Tribune will award $1 each for every help published. Address Sally Joy Brown, care The Tribune, Chicago.

WOULD you like to go on a "lost treasure" hunt with me?

Will you start today to hunt for the lost treasures of your talent and ability?

Here is a part of a letter from an energetic woman who hunted for her treasure and found it:

I sent for the booklet, "One Hundred Ways to Earn Money at Home," just one week ago. In looking over the many practical suggestions printed, I saw the one on making mincemeat, and it reminded me of my talent in that line. I went to see my grocer about handling my products for me and have made arrangements with him to furnish his supply for the winter months. I am so happy now that I have found something by which I can earn money at home.

Doesn't that make you feel encouraged? Doesn't it make you feel that you, too, can find some way to make money at home?

What talent have you that you have forgotten about?

Have you read the little booklet that will help you remember?

One little woman, who lives on a farm in Iowa, wrote me after it had been sent to her:

I want to thank you for the booklet, "One Hundred Ways to Earn Money at Home." It is a veritable treasure box for every reader. May I ask you to send a copy to the friends whose names and addresses I give below? I know of no greater service that I can do them than to send them the little book.

Indeed, she may ask and I am so very glad that the booklet has helped her so much that she wants her friends to have a copy. It will be mailed to every one of them and to as many of their friends as they wish.

What do you think of the energy of a woman who plans to start a little "Jam Shop" of her very own?

This is a part of her enthusiastic letter:

Some time ago the suggestions in your department made me decide to try and see what I could do. I put up a variety of pickles and jams and got a nice display in a delicatessen store. They sold so well!

Next year I see my way clear to rent a store on a busy street and start a specialty shop of my own to sell every kind of pickles and preserves.

Isn't that splendid?

Just think of starting with a few jars of home products and making such a success that you could run a little business!

Perhaps there is just as big a chance for you if you will hunt for it. Not in that particular work, perhaps, but in the line of your talents.

Why not find that chance, that lost treasure? Write me today for the booklet, "One Hundred Ways to Make Money at Home."

Selling Feathers.

The wives of farmers or poultry men, or even the dealers in live fowls can add to their income by selling feathers. Chicken feathers are the least valuable, but even these from white hens will bring a fair price. All white feathers are of greater value than the mixed. Dry plucked feathers usually bring a better price than those where scalding has been resorted to, but if the wet feathers are dried very quickly the difference will not be great. The feathers should be spread out in an unused room or loft until dry, stirring them at intervals so that the air will penetrate thoroughly. They may be kept for months if only a small quantity is obtained at a time. Bedding manufacturers usually prove eager buyers.

Turkey and geese tail feathers enter into the makeup of some unique fans, thus opening the way for their sale when carefully handled.

L. W. MAHAFFY,
351 South Seventeenth street, East, Cedar Rapids, Ia.

Teaching Defectives.

There are numerous schools for defective children, but often they are, far from the child's home, and the parents are averse to parting with the little one for long periods. To send them to public school is out of the question, since the teachers have no time for the individual attention they require. An instance of just this kind, which I have since learned is only one of many, brought to my mind the opportunity awaiting the resourceful woman who will teach these little ones. The fees would be greater than for ordinary scholars, of course, and the results could not fail to be of wonderful benefit to the children if under the proper guidance.

L. W. MAHAFFY,
351 South Seventeenth street, East, Cedar Rapids, Ia.

Hemstitching.

An elderly woman makes money at home hemstitching handkerchiefs. She buys the 59 cent linen, and a yard makes nine handkerchiefs. She makes tatting out of thread for same, and they readily sell for 50 cents each, amounting to $4.50, at an outlay of less than 75 cents.

MRS. W. B. TRIMBLE, Bloomfield, Neb.

A Christmas Class.

A friend of mine who is an expert with her needle has what she calls a "Christmas and Birthday class." She saves all the ideas from newspapers and magazines, and in October forms the class with twenty or more members, who pay her 10 cents a lesson.

They make gifts for Christmas. She helps select the materials and shows how to make them.

MRS. F. E. NEILSON, Muskegon, Mich.

Barber Work.

Living in the country far from a barber's shop a farmer's wife has developed such skill that she makes all her own spending money. Shaves are 10 cents each; hair cuts, 15 cents; women's hair singed and clipped, 10 cents. She also does shampooing.

MRS. F. E. NEILSON, Muskegon, Mich.

Office Aprons.

Money may be earned at home by making black sateen office aprons. They are made in one piece, circular style, with one or two pockets as desired and sell for 65 cents each; extra sizes, 75 cents.

Permission may be obtained to place your notice in the washrooms of the large office buildings and soon enough orders will be received to insure you a neat income.

GERTIE KUTCHIE, 16 West Chicago avenue.

GIRL 'BABY BORROWER' FAINTS WHILE TESTIFYING IN COURT.

Miss Moody Says J. H. McNeilly, Whom She Accuses, Wrote to Her, "Don't Be a Fool."

Miss Rose Moody, "baby borrower" and prosecuting witness against J. H. McNeilly of Dr. Thomas J. Balhatchet, whom she accuses of complicity in performing an illegal operation on her, fainted in Judge Sabath's court yesterday while she was being questioned by Perley H. Bishop, attorney for the young man.

The woman was taken into the judge's chambers, where she was revived, and later resumed the stand. Bishop questioned Miss Moody about a meeting with McNeilly in Bishop's office.

"What did Mr. McNeilly say to you at that meeting; did he talk much to you?" he said.

"He wrote part of it on paper he held in his hand," she replied.

"What did he write?"

"Well, when I didn't do just as he wanted me to he wrote: 'Now don't make a —— fool out of yourself; you know what you came here for.'"

"Why did he write that, instead of saying it to you?"

"He was afraid he would be called on the carpet by the Masons and he did not want me to hear it. He wanted you to think he was on the square."

"Was I listening?" persisted Attorney Bishop.

"Yes, you know you were, Mr. Bishop."

MEETS MAN ON RAILWAY DINER; WOMAN OUT $3,000 AND GEMS

Mrs. Rena Day of Bloomington, Ill., Calls It Larceny—Prisoner at Indianapolis Says They Were Gift.

Indianapolis, Ind., Sept. 18.—[Special.]—H. L. Berry, who says he is from Cleveland, is held by the police here on charge of grand larceny. The detectives say Berry admitted he obtained $3,000 in cash and $900 worth of diamonds from Mrs. Rena Day, said to be the daughter of a Bloomington, Ill., minister.

Berry and another man saw Mrs. Day in a railway diner on the way from Chicago to Indianapolis. Berry's companion approached Mrs. Day as an old friend and introduced Berry, it is said. Neither, it is stated had ever met her. Before the trio reached Indianapolis all had grown friendly.

Mrs. Day and Berry returned to Chicago and from there went to Bloomington, where Mrs. Day was stricken with pneumonia. She says while she was ill Berry obtained access to her account in a Chicago bank and drew out $3,000, also that he took about $900 worth of diamonds from her. Berry says Mrs. Day gave the money and gems to him.

Mrs. Day is said to be the divorced wife of Richard Allen, son of Maj. Allen of Frankfort, Ind.

Woman City Employe Dead.

Miss Louise F. Hinds, for fifteen years an employe of the purchasing department of the city, died last night of apoplexy at her residence at 807 Newport avenue. She was at her post in the city hall until 5:30 o'clock on Tuesday.

A NOVEL OF QUAINT CHARM. JUST PUBLISHED

LONDON LAVENDER

BY

E. V. LUCAS

Author of "Over Bemerton's," "Mr. Ingleside," etc.

In all the writings of Mr. Lucas there pervades a certain indescribable literary charm that is found in the work of no other author. In *"London Lavender"* he has given us a particularly beautiful story. The tale is told of a middle-aged detached man who, in walking about, comes upon an inn so attractive that he decides to miss his train to London and spend the night beneath its hospitable roof. As it happens he stays for several years. How this comes about and what took place in the years is *delightfully chronicled* by Mr. Lucas.

Decorated Cloth, 12mo. Price $1.35 net, postpaid, $1.46

SOLD AT ALL BOOKSTORES

Published By The Macmillan Company 64-66 5th Ave. New York

The Olympian

By JAMES OPPENHEIM,

Author of "The Nine Tenths."

PRIMARILY the story of a great career, this new novel by Mr. Oppenheim sways nearly every human emotion with its humor and pathos, its comedy and tragedy—all the swift succession of intimate scenes unfolded in a big city.

It is what might be called the American fairy-tale: the young man going forth upon his lonely adventures; his years of obscurity; his struggle between his love for women and his thirst for power, and then the marvelous transformations of American life, the skyrocket rise to success—the clerk becomes the magnate, the drudge becomes an Olympian.

The story boldly delineates the most intimate human emotions, and acts like a tonic on the jaded nerves.

Illustrated. Post 8vo, Cloth, $1.35 net

HARPER & BROTHERS.

AMUSEMENTS

Auditorium: 8:00 SHARP TONIGHT. 2:00 SHARP SATURDAY. The Garden of Allah. THE EIGHTH WONDER OF THE WORLD. Prices: 25c to $1.50. SEATS TWO WEEKS AHEAD.

STUDEBAKER Dollar Mats. Wed. & Sat. THE NEW FARCE COMEDY "Whose Helen Are You?" By FERDINAND GOTTSCHALK

AMUSEMENTS

OLYMPIC | MAT. SAT. | TONIGHT 25c to $1.50. Sensational Success of the Season. The MAN HIGHER UP. "It is new, bright and entertaining."—Examiner

CROWN—Mat. Today. THE Girl IN THE Taxi | NEXT—"Alias Jimmie Valentine"

COLUMBIA TWICE DAILY. BURLESQUE IN THE LOOP. AL REEVES AND HIS BEAUTY SHOW

AMUSEMENTS

THE GIRL at the GATE | La Salle: POP. MAT. TODAY 25c to $1. "The La Salle's Very Best Musical Comedy" The Tribune.

COHAN | NEXT MAT. SAT. 2:15 | A DRAMATIC SENSATION. Fine Feathers. By Eugene Walter. Robert Edeson, Max Figman, Arthur Byron, Rose Coghlan, Lolita Robertson, Amelia Sumers

AMUSEMENTS

PRINCESS CLARK ST. Near Jackson Blvd. 22nd Week—Mort. H. Singer's A MODERN EVE. GALA 3RD CENTURY NIGHT TUESDAY, SEPT. 24

GARRICK | POP. MAT. SATURDAY. "An impressive play."—Record-Herald. Oliver Morosco's Production of Richard Walton Tully's Heart Play of Hawaiian Life. The Bird of Paradise

AMUSEMENTS

CHICAGO OPERA HOUSE | Last 2 Weeks. NEXT MATINEE SATURDAY AT 2:15. Tantalizing Tommy. Good-bye to the Most Charming Musical Play Chicago Has Yet Seen. LAST TIME SATURDAY, SEPT. 28.

LYRIC | JACKSON BOULEVARD NEAR STATE STREET. "WHIRL OF SOCIETY" with Al Jolson, Maurice & Walton, Melville Ellis, Lawrence D'Orsay, Ada Lewis, Fannie Brice, Courtney Sisters, Laura Hamilton, Clarence Harvey and a Real Beauty Chorus.

AMUSEMENTS

POWERS': 8:20 TONIGHT. 2:20 SAT. MAT. SAT. MAT., 50c to $1.50. "The Play Is a Tonic! It Stirs!"—Mr. Bennett, The Record-Herald. The George C. Tyler Co.'s Production of B. Macdonald Hastings' Comedy. The New Sin. "Engrossing; original; brilliantly written!"—Mr. Hammond, The Tribune. "A great play, faultlessly acted!"—Amy Leslie, The News. "Most Notable Play of the Year!"—Mr. De Lamarter, The Inter-Ocean. "A vital play; the meatiest of the season!"—Mr. Hatton, The Post. "Gripping, brilliant, vivid and unusual!"—Mr. Hall, The Journal. "Most fascinating of a lifetime!"—Mr. Lait, The American.

COLONIAL | Pop. Mat. Sat. THE SHOW OF SURPRISES! ICE SKATING. A Companion to the Ziegfeld Follies. Winsome Widow. 75—WONDERFUL CHORUS—75

BLACKSTONE Opens Sat. Night, Sept. 21st. Nightly (Ex. Sun.) at 8:30. Mats. Wed. & Sat. 2:15. KLAW & ERLANGER Present a New Play, MILESTONES. By Arnold Bennett and Edward Knoblauch. DIRECTION OF MR. JOSEPH BROOKS. Seats Now Selling

PALACE Music Hall | Clark St. Near Randolph St. Grace Van Studdiford. Queen of Light Opera. Paul Dickey & Co., Hal Stephens & Co., Barto & Clark, Jones & Deeley, Robt. Cottrell Family, Louise Meyers, Lawlor & Daughters, Herbert's Novelty, Smoking in Balcony, Matinee Every Day. Prices 15-25-50-75c. Tel. Randolph 5414.

Comiskey Park Baseball Palace of the World, 35th & Shields Ave. BASEBALL TODAY. White Sox vs. Philadelphia. Game called at 3:00 P. M. Reserved seats on sale at Tom Murray's, Madison and Clark Sts. Telephone Cent. 6306. Automatic 31-147.

DURBAR IN KINEMACOLOR. The Hit of the World. ORCHESTRA HALL. Daily at 2:15 & 8:15. Popular prices. HAROLD MEADE, Speaker.

AMUSEMENTS

GEO. M. Cohan's Grand. COHAN & HARRIS Present. That Fascinating Farce With Music. A POLISH WEDDING. The Oddest Play in Years. PRICES 50c TO $1.50

ILLINOIS. The Liebler Co. Big Cast Production of OLIVER TWIST. WILTON LACKAYE, MARIE DORO, CONSTANCE COLLIER, EDMUND BREESE. Monday, Sept. 23. SEATS READY TODAY. Klaw & Erlanger and Harrison Grey Fiske Present OTIS SKINNER IN KISMET

New White City. WORLD'S FINEST AMUSEMENT RESORT. Closing Carnival Week. Autumn Decoratio's, Funny Clowns, Grotesque Costu'es, Confetti Galore. FREE CABARET SHOW

MAJESTIC STANDARD VAUDEVILLE. Jefferson De Angelis. "ALL AT SEA". Gertrude Vanderbilt & George Moore. Homer Lind & Co., Swain Ostman & Co., Marshall Montgomery, Ethel Green, Kaufman Sisters, Swor & Mack. Prices 15c-25c-50c-75c. Tel. 6480 Central.

Well, of all the tunes, "THAT TROMBONE GLIDE" is the best. They are doing it at the ZIEGFELD THEATER in "THE MILITARY GIRL" where CECIL LEAN, FLORENCE HOLBROOK and a big company are playing. The boys dance it with the girls, and it is "SOME GLIDE," believe me.

McVICKER'S NEXT MAT. SATURDAY. THE TRAIL OF THE LONESOME PINE. WITH CHARLOTTE WALKER

IMPERIAL | MAT. TODAY 15c, 25c and 35c. DAVE LEWIS "Don't Lie to Your Wife". Next—"LIFE'S SHOP WINDOW."

News of the Theaters.

Happenings in and About the Playhouses.

BY PERCY HAMMOND.

THE Drama Players are no more, but the Chicago Theater society will continue its mission this season by acting as financial sponsor for a month's engagement of the Irish Players, commencing Dec. 30, at the Fine Arts theater. This will be the initial point in the tour of the Abbey Theater company, which will be made under the direction of Liebler & Co. Another prospective enterprise of the society is an engagement of the interesting Horniman company from Manchester in its savory list of out of the ordinary plays, including the much discussed "Hindle Wakes."

Chicago's interest in "The New Sin," a play of excellent London reputation and by an author of considerable journalistic eminence, was evinced Tuesday night at Powers' by an audience representing $221. Yesterday afternoon our playgoers expressed an increase in appreciation by paying $246 at the box office. Mr. Tyler, the manager, has comfort, however, in the reminiscence that his engagement of "Disraeli" at the Grand began even less auspiciously and proceeded before many weeks with something like $1,500 in the till each night.

There may be one disconcerting difference between "Disraeli" and "The New Sin." "Disraeli" was that most profitable of theatrical combinations described as "a bad play but a good entertainment." Mr. Hastings did the best he could to turn a bad play out of his good entertainment, but it was so good originally that he succeeded, despite himself, in making it only one-fourth bad.

Our extreme caution in the matter of venturing into the theater is explicable, and wise also as a rule, but it results already this season in terminating before its time the unusually pleasant little entertainment at the Chicago Opera house called "Tantalizing Tommy."

True, the tale and the recital thereof cannot be termed exhilarant. Neither the broad wallop nor the subtle sparkle mark the somewhat monotonous course of the libretto. But the music and the girls are so pretty, the frocks so gay, the lyrics of Mr. Adrian Ross so deft and alert, and the playing in most cases so expert that it seems that we might have more encouraged the lavish Mr. Woods, the producer, in his ambition to do musical comedy of the better class. Heaven knows we were kind enough to his "Girl in the Taxi" and other of his pre-reformation efforts. "Tantalizing Tommy" must have been an expensive importation—it was much sought abroad by other managers—and Mr. Woods' orchestra, scenery, and dresses were the best his money could buy. Yet audiences, not only little, but dull and heavy, have been his reward at the Chicago. Not hostile audiences, but lifeless, disinterested, and dispiriting. A distinguished lady of the theater, who is fond of studying such things, saw "Tantalizing Tommy" the other night, admiring its beauties and deploring its fate. "Chicago taste in plays and acting," said she, "is the best in this country. Its taste in musical comedy is the worst." We shall soon see with what warmth this dainty exhibition is greeted when Mr. Woods submits it to the discriminating and fastidious scrutiny of New York.

Supplementing the dispatches of Mr. Mantle and our other New York theatrical correspondent, is this breezy outline of conditions on Broadway, sent by an unprejudiced and authoritative observer of playhouse affairs:

"'Within the Law' went over with a whoop. 'My Best Girl' (Clifton Crawford) is a forced success. 'The Model' is nearly through. Billie Burke seems actually to have struck it in 'The Mind-the-Paint Girl.' The Waller thing (Knoblauch's 'Discovering America') is pathetic Jane Cowl, even if she did marry a dramatic critic, is not one, two, six with Emily Stevens in the thief part in 'Within the Law.' Belasco has done a laughter-and-tears thing with 'The Governor's Lady' that you will hate, but it is beautiful bunk just the same, with Emma Dunn and Gladys Hanson acting their heads off. 'The Ne'er-Do-Well' will probably do well on the road. Bad piece, but they are going to see it."

Janet Beecher in "The Man Higher Up" Olympic Theater

The management of "The Blue Bird" will prepare this neighborhood for a proper understanding of the "hidden meanings" in that play by opening the Lyric theater next Tuesday afternoon for a lecture by Miss Frances Lee Schoolcraft. The title of this discourse is "The Symbolism of 'The Blue Bird.'" Miss Schoolcraft is equipped for her purpose by long study of the Maeterlinck dramas and by several personal interviews with the poet. The lecture will be free and at 4 o'clock.

Miss Katherine Clifford, at present the trim and boyish Willie Grow of "A Winsome Widow," has arranged to appear in London at the Alhambra for a season of four weeks. Grief thereat may be restrained. The engagement will not deprive Mr. Ziegfeld's entertainment of one of its most attractive features, since Miss Clifford will not set sail for foreign shores until June. Mr. Frohman evidently is planning an all-star revival of "The Girl from Kay's" for next season. Miss Clifford's engagement to appear in such an undertaking is announced.

Mr. Al Hayman, returning from Europe, tells of the frenzied search by American managers for "novelties" with continental reputations. "The limit," says Mr. Hayman, "was reached this summer when one American manager, whom we had better not mention, ransacked Berlin from end to end for novelties and finally overplayed himself by buying 'The Bohemian Girl,' thinking it a new Viennese operetta."

Mrs. Fiske's new play, by Edward Sheldon, is to be called "The High Road," and its first performance will take place Oct. 14, in Montreal.

Manager Tyler Admires 'The New Sin's' Fourth Act

CHICAGO, Sept. 18.—To the dramatic critic: The fourth act of "The New Sin" was not written to "leaven the original three," nor with a view of "inserting the popular dramatist's idea of sunshine." This is not written with a view of quarreling with your opinion of the effect of the fourth act, but as a statement of the facts in the matter. When, last March, I saw "The New Sin" at one of the Royalty theater matinées in London, I made haste to obtain it for use in this country. After buying it I called Mr. Hastings' attention to the brevity of the play—it then "acted" for just one hour and forty minutes, including liberal intermission between acts two and three—and informed him that in length the play fell short of what is regarded here as an evening's entertainment, explaining that relief might not be sought in the London fashion of using a one act play to fill out, inasmuch as the one act play has been accepted here only in special and unusual circumstances.

Mr. Hastings explained that he had not "run his theme out" by any means, and that he had dropped the curtain in his original three act form quite arbitrarily, leaving things precisely where they were in the beginning as between Hilary and his ten brothers and sisters. He offered to write another act to carry forward the situation—not to a conclusion at all "happy," but with a view of showing the outcome of the economic, ethical, and social situation precipitated by the reprieving of Hilary. The act was not asked for by me, nor written by Mr. Hastings with any idea of placating the numerous (but, happily, dwindling) body of persons who ask for the "happy ending" of so-called "poetic justice."

As to the new act, considered of itself and as a continuation of the original play, I regard it as admirable. That is, I think it is the logical fourth act of "The New Sin," and that no other fourth act were possible. Hilary, in prison, had time to contemplate the situation created by his assuming the crime of his brother in an effort to expiate his own "new sin" in living when his death would mean so much to the ten others. What he has to say in Act IV. is not at war in a single utterance with what he says in Acts I. and II. The emotions that led him, first, to consider suicide, in Act I, and then, in Act II, to make a vicarious atonement for his brother's crime are precisely the same emotions that, in the new act, lead him to take up anew the burden of caring for the ten brothers and sisters from his earnings. And wherein the "sunshine" lies in all this I do not see!

Referring to me in my capacity as the executive of the Liebler company, some seasons back, you amiably, if ironically, described me as the "only producer of plays in the United States who believed a happy ending to be inartistic." This might create an impression that my frequent production of plays commercially "impossible" were animated by pose. But it is not likely that what I persisted in doing for the Liebler company in the matter of ignoring "happy endings" is an attitude toward the theater that I shall abandon in ventures which, like "The New Sin," are made under my own name.

I close with a repetition of my expression of belief that the fourth act of "The New Sin" is quite as deserving as the three other acts, and that it is a logical and organic part of the play, and with the added observation that the theme is one that conceivably could be carried into at least a fifth act. GEORGE C. TYLER.

Will Stage Burns Play.

New York, Sept. 18.—[Special.]—Klaw & Erlanger have engaged Gustav von Seiferlitz to stage "The Argyle Case," the new detective play in which Robert Hilliard is to star this season and to create the character rôle of a German scientist who turns counterfeiter. The drama, written by Harriet Ford and Harvey J. O'Higgins along lines suggested by Detective William J. Burns, will go into rehearsal tomorrow and will have its first production in Atlantic City on Oct. 17.

Churches and Schools

Gibbons Opens Big Kansas Church.

Wichita, Kas., Sept. 18.—Headed by Cardinal Gibbons, dignitaries of the Catholic church from all parts of the United States are here to attend the dedication of St. Mary's cathedral, one of the finest church edifices in the southwest.

The ceremonies, which began this morning with Cardinal Gibbons as officiating prelate, Bishop John J. Hennessy of Wichita, celebrant of the mass; and Archbishop John J. Glennon of St. Louis, as orator of the occasion, are to cover two days.

Cardinal Gibbons reviewed a parade, headed by a uniformed body of Knights of Columbus, this afternoon. The program was a celebration of Vespers by Bishop J. H. Tihen of Lincoln, Neb., and a lecture by Archbishop John Ireland of St. Paul.

The cathedral, which is in Romanesque renaissance style, was erected at a cost of $230,000, exclusive of furnishings.

Honor for Wisconsin Pastor.

Fond du Lac, Wis., Sept. 18.—[Special.]—The Rev. L. H. Keller, pastor of Plymouth Congregation church, this city, has just been elected state superintendent of the Wisconsin Congregational association, to succeed the Rev. F. M. Sheldon, who has accepted a call to Ann Arbor from one of the leading Congregational churches in America. Mr. Keller was elected to this position four years ago, but declined, as he was just in the midst of the work of erecting a splendid $50,000 church in this city, to replace one destroyed by fire. He expects to give the association an answer in about two weeks.

Christian Science Lecture Tonight.

Virgil O. Strickler of New York, a member of the Christian Science board of lectureship of the mother church, the First Church of Christ, Scientist, in Boston, will lecture in Third Church of Christ, Scientist, Washington boulevard and Leavitt street, Thursday and Friday evenings.

Epworth League in Comedy.

The Epworth league of Congress Park Methodist church will give a farce comedy, "Merely the Maid," tomorrow and Saturday evenings. The proceeds will go toward the building fund of the church. Miss Emma Robbins is directing the play.

Opposes Use of Narcotics.

Urbana, Ill., Sept. 18.—President Edmund J. James of the University of Illinois, in an address to the freshmen at the opening convocation of the university today, said:

"Many failures in the college work of the first two years can be directly traced to alcohol and tobacco. Seniors and juniors might build up an excellent college tradition if they would prohibit freshmen and sophomores from smoking and drinking, on the ground that they are still infants, at least in the academic sense.

"The habit of treating and urging fellow students to learn to smoke and drink on the ground that it belongs to good tone in student society, is unworthy of the American college student, and it should be consigned to the limbo of kiddish tricks, to be suffered, if at all, only in high schools and academies.

"You can learn to dance at home, as well as here, I believe, indeed, there are better dancing masters in Chicago or even Bloomington or Decatur, or Springfield than in Urbana-Champaign. If you wish to excel in this art, therefore, it would be better to select some other place of residence. You can learn to drink and smoke at any small town in the state of Illinois, and the elements of poker may be learned even at any cross roads."

Degree of Practical Art.

New York, Sept. 18.—Columbia university, beginning this fall, will offer its students a course leading to a new degree, that of bachelor of practical arts. The new course is designed to supply the need for a college training leading to definite vocations. The school combines with academic work such callings as painting and illustrating, house decoration, costume designing, wood working, metal working, and drafting.

-From Near and Far-

Farmer Jones said to Farmer Brown, "I've invested $150 in those pigs, sheep, and calves. The calves cost $12; the pigs, $5, and the sheep, $3. I have twice as many pigs as sheep—then how many calves have I?"

Did You Get a Vacation?

For the man who does not take a vacation of some sort, or at least find in recreation rest from work, will have a vacation forced upon him, perhaps a long vacation, and probably at the most inconvenient moment.

"Distraction is as necessary as sleep," says the famous Dr. Toulouse of Paris, who insists not only upon vacations for busy men and women, but in constant diversion of the sort that will take the mind farthest away from its regular work.

"Exhaustion," he says, "is not what corresponds to the feeling of brain fag, at least at the beginning. In a rushed or prolonged task one feels the difficulty of working less than the difficulty of not working and thinking, for the brain goes on ruminating the same ideas when asleep as when fully conscious. One feels at once depressed and excited, and the excitement is the more troublesome of the two.

"Recreation for school children, dinners at restaurants for busy men, the innumerable sports that have been invented, have no other reason than this. For diversion is a matter of health."

Will in Four Lines.

All earthly goods I have in store,
To my dear wife I leave for evermore,
I freely give; no limit do I fix—
This is my will, and she executrix.

This was the will of Mr. Thomas Andrew Armstrong, of Pilot View, Harbour Road, Dalkey, Dublin, who left personal estate of the value of $8,000, and probate has been granted to his widow.

Is Flying Dangerous?

A writer in Je Sais Tout asks whether flying on aeroplanes is dangerous, and answers "No." He shows that during the first half of 1912 French military airmen alone covered some 650,000 kilometers at a cost of eleven lives; an average of one flying man killed for each once and a half round the world. This, he argues, cannot be considered out of the common.

Do You Mean What You Say?

The Sixteen Sheep Puzzle.

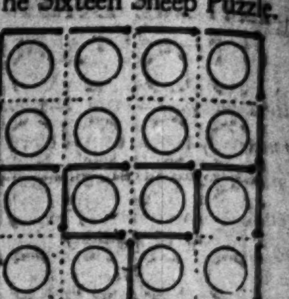

Here is a new puzzle with matches and counters or coins. In the illustration the matches represent hurdles and the counters sheep. The sixteen hurdles on the outside and the [illegible] must be regarded as immovable; the puzzle has to do entirely with the nine hurdles on the inside. It will be seen that at present these hurdles inclose four groups of 8, 3, 3, and 2 sheep. The farmer requires to readjust some of the hurdles so as to inclose 6, 6, and 4 sheep. Can you do it by only replacing two hurdles? When you have succeeded then try to do it by replacing three hurdles; then four, five, six, and seven in succession. Of course, the hurdles must be legitimately laid on the dotted lines, and no such tricks are allowed as leaving unconnected ends of hurdles or two hurdles placed side by side or merely making hurdles change places. In fact, the conditions are so simple that any farm laborer will understand it directly.

A Veneer Puzzle.

From a square sheet of paper or cardboard, divided into smaller squares, 7x7, as in the diagram, cut out the eight pieces in the manner indicated. The shaded parts are thrown away. A cabinet maker had to fit together these eight pieces of veneer to make a small, square table top, 6x6, and he stupidly cut that piece No. 8 into three parts. How would you form the square without cutting any one of the pieces?

Answers to Yesterday's Puzzles.

SOLUTION OF A TENNIS TOURNAMENT.

Call the men A, B, D, E, and their wives a, b, d, e. Then they may play as follows without any person ever playing twice with or against any other person:

	First court.	Second court.
First day..	A d against B e	D a against E [illegible]
Second day..	A e against D b	E a against B [illegible]
Third day..	A b against E d	B a against D [illegible]

It will be seen that no man ever plays with or against his own wife, an ideal arrangement. If the reader wants a hard puzzle, let him try to arrange eight married couples (in four courts on seven days) under exactly similar conditions. It can be done.

ANSWER TO RIDDLE.

The figure 8.

SOLUTION TO OIL AND VINEGAR.

Gugelheim's statement regarding his pyramid of barrels leads us to select a barrel which when emptied will leave such barrels as quantities as can be divided into two groups, one containing twice as many gallons as the other.

The nineteen gallon barrel is the only one which may be emptied and have quantities conforming with his statement.

We then find that the fifteen and thirteen gallon barrels must contain oil, for together they are twenty-eight gallons, which is half the total sum of the eight, seventeen, and thirty-one gallon barrels of vinegar.

ANSWER TO FROG AND SNAIL PUZZLE.

The snail.

BRAGGADOCIO MAY CAUSE CITY EMPLOYES TO LOSE JOBS

Exaggerated Statements of Experiences of Applicants for Ward Superintendent Lead to Investigation.

Deliberate braggadocio—boasting with a distinct purpose in view—may throw a number of city employés into "hot water." It is believed that in a civil service examination they made false statements concerning their experience. If this is found true charges will be preferred against them.

The examination was for ward superintendent, held on July 15. About forty applicants passed. Many of them were almost letter perfect on the questions in arithmetic, on the duties of the position, and similar tests, so the final averages depended almost entirely upon the grading given the applicants on their experience. Those who showed themselves trained in work similar to that of ward superintendent would pass at the top of the list.

"If some of these statements are to be believed," said Secretary Widdowson to the commission, "some of these men are fitted to take cabinet positions or to manage some of the biggest business establishments in Chicago."

The first four on the list of those who passed are city employés.

JOHN SCANLON, 1803 Johnson street, 91.

THOMAS F. MAHER, 5728 Kenmore avenue, 89.75.

JOHN J. TWOOMEY, 1115 Independence boulevard, 85.65.

TIMOTHY J. SULLIVAN, 1456 Addison avenue, 84.60.

"Any one of them who made a false statement concerning his experience is subject to charges," interrupted Commissioner J. J. Flynn, "and not a certification will be made until the investigation is completed. The guilty ones not only will see their papers thrown out but they will face the trial board."

Celebrate Golden Wedding.

Mr. and Mrs. John S. Van Derslice, 155 North Ridgeland avenue, Oak Park, celebrated their golden wedding anniversary last night in the presence of friends and their five children and eight grandchildren. Mrs. Van Derslice wore her wedding dress of fifty years ago. Her husband wore a broadcloth suit of the style of half a century ago.

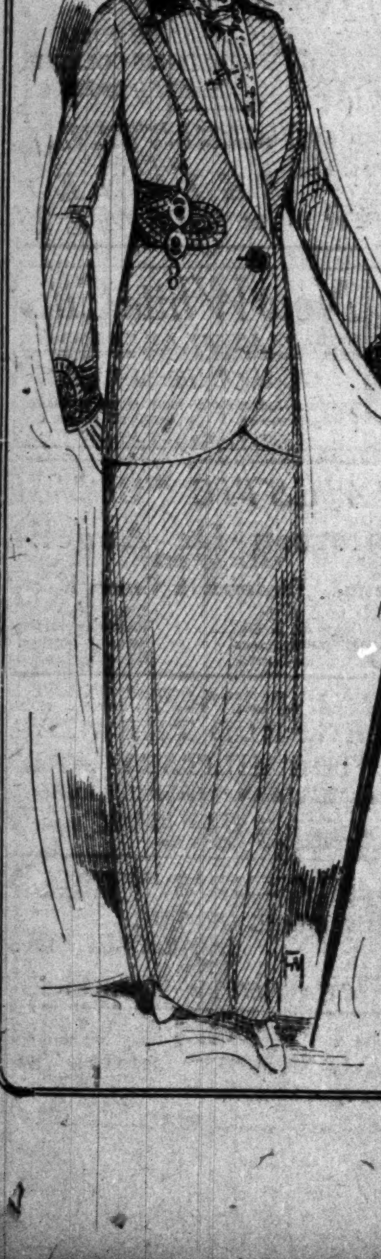

F. N. Matthews & Co.
Outfitters to Women
21 East Madison Street
Between State and Wabash

Matthews' Autumn Models

Matthews is a name that suggests, in its mention, leadership and symbols quality, just as in every line of activity there are names that have a distinguished superiority.

This confidence is not won in a day nor without hard work—it comes of a long service and a strict adherence to high principles.

We might go on day by day describing individual models, in fabric, style and price, but we feel satisfied, and we think you are satisfied also, that the biggest thing of all is the knowledge that the Matthews Shop has a creative ability that stands in the front rank of this tailoring art.

Every Garment Is Worthy and of Unsurpassed Value

PRICE RANGE
$25 to $125

Collection of Summer Apparel in 4 Lots:
$6.50-$9.50-$12.50-$15
Values running to $35

WHERE TO FIND TODAY'S BARGAINS.

A Current List of Bargains, Changed Daily.

ART GOODS AND PICTURES.

Central.

PICTURE FRAMING—Moderate prices. Water colors, colored reproductions. Fr. pic. 1-3 to 1/2 off. A. H. Abbott & Co., 127 N. Wabash (opp. Field's).

North Side.

CUT GLASS—Closing out entire line at 33 1-3% reduction. White and gold salt and pepper shakers, with your own initial, $1.00 pair. Gibson's Fine Art and Gift Shop, 1008 Wilson-av.

DAINTY PANEL PHOTOS—"Beauties," 10 for 25c. Get 3 extra with $3 and up photos. Bring ad. Atkin's Studio, 1948 N. Clark-st., opposite Lin. Pk.

PHOTOGRAPHERS to the Little Tots. Discount of 20% on baby photos. Present this ad. Scott Studio, 5522 Evanston-av.

PHOTOGRAPHS—$3.50 Karbonet Photo this week at $2.50. Have your baby's picture taken now. Charles O. Graff, 5219 Clark-st.

PICTURE FRAMING—At special discount. Old oil paintings cleaned and retouched. Gunderson Art Co., 3136 Evanston-av. Graceland 8257.

South Side.

KODAKS—Artistic Picture Framing, Art Goods, Supplies; Developing, Printing. Superior work at popular prices. The Dudley Shop, 1130 E. 63d.

PHOTOGRAPH—25 per cent discount off regular price on any of our artistic styles by bring this ad. Levit's Studio, 207 E. 47th, near Indiana.

PHOTOGRAPHS—Sept. special, $6.00 values at $3.00 doz.; all work guaranteed. F. Y. Ono, successor Thorsen & Mack, 841 W. 63d-st.

ARTISTS' AND PHOTO SUPPLIES.

Central.

ARTISTS' MATERIALS—Drafting supplies, China pnt. colors, brushes; white china. Mechanical drawing sets, $1.95, $2.25, $3; 3 color box, 15c. A. H. Abbott & Co., 127 N. Wabash, opp. Field's.

25% DISCOUNT on View Cameras. 4x5 Auto Graflex, 1C Tessar and case [nearly new], $100. N. Watry & Co., 56 W. Randolph-st.

South Side.

KODAK FILMS—Developed, 10c roll. Amateur finishing and kodak supplies our specialty. Linden Studio, 717 W. 63d-st. Phone Normal 7100.

PHOTOS—This ad good for 10% on any kind of photo work. Open day or night. Jensen Bros., 409 E. 43d. 329 E. 31st. 2932 State-st.

PHOTOGRAPH—Sept. 19 to 25, 15 photos to the doz. Any style or price. Simply mention this ad. Waters Studio, 63d and Kimbark.

West Side.

ENLARGEMENTS—From your vacation negatives 8x10, Sepia or black and white; handsomely mounted. This week only 50c. Mail orders given prompt attention. Frederick Kleih, Madison-st. and Sacramento-blvd.

BAKERY GOODS.

South Side.

PUMPKIN PIES, first of season, at Gobrecht's, Woodlawn's sanitary, modern equipped bakery. Coffee cake every Saturday. 1133 E. 63d-st. Midway 2058.

BAKERY GOODS you can eat all the time. Holmes knows how to make. Try our 10c special family bread. 1317 E. 63d. H. P. 3780.

BAKERY GOODS—Complete stock of all kinds, very best materials go into the baking of our goods. Wm. Bartholomae, 43d and Berkeley.

BEDS AND BEDDING.

South Side.

$7.00—45 lb. felt mattress..........$3.79
$12.50 brass beds..........5.75
$4.50 iron spring, 3 row support..........2.49
We renovate and return your mattress same day for $2.50. Refinish and upholster furniture good as new.
B. F. Haas & Co.
230 E. 51st. Oakland 3884. Automatic 71-344.

BOOKS AND STATIONERY.

Central.

20 PER CENT saved on your present office supply expense. A trial will convince. Call Randolph 2224-2225 or Automatic 42-092. Gordon Wallace & Co., 749 First Natl. Bank Bldg.

South Side.

BOOKS—All latest popular books, value up to $1.25, 50c. Zirkle Bros., Successors to M. Dodez, 362 E. 43d-st.

BOOKS—Latest new books to rent, 1 2-3 cents a day. Largest library in Woodlawn. 1361 E. 63d-st. Naber's Book & Stationery Store.

BOOTS AND SHOES.

North Side.

MEN'S OXFORDS—So cheap that it will pay to invest in a pair for next season. We must clean them up now. Lenz, Lincoln-av. and School-st.

SHOES—All fall styles now in; all summer footwear almost given away. D. M. Sidder, 542 W. North-av.

South Side.

OXFORDS AND SLIPPERS—Small sizes at $1.45; black pumps, $2.25; white canvas or buckskin, removable buckles, $1.95. Dahlquist & Son, 408 W. 63d-st.

SCHOOL SHOES—For children; best values; right prices; 15 yrs. on 63d mean satisfaction to you. William Wallace Paul good shoes, 1323 E. 63d.

SHOES—Men's and women's, in patent and gunmetal leathers, button and lace, all styles, all sizes, $1.95. The W. & C. Bootery, 6218 Halsted-st.

SHOES—Boys' and Youths' School Shoes, worth up to $2.50, today $1.45; sizes 13 to 5½. Wendt's, 31st and Indiana-av.

CLOAKS, SUITS, AND DRESSES.

Central.

COATS—Advance sale of the new Johnny Coat, the Latest Fad for the fall, reg. $25 model only $11.95. Mannish serge suits strictly tailored, good $25 value at $12.75. Kaufman's Monroe Sample Shop, 6th floor, No. Amer. Bldg., State & Monroe.

COATS—Buy your new fall suit or coat direct from the manufacturer at ½ the regular price. Positively $25 to $30 values, only $15—only. The Arthur Co., the Women's $15 Garment Shop, 7th floor North American Bldg., Monroe & State-sts.

COATS—$10 to $25 saved on sample coats, manufacturers' samples in all the latest fall creations. Room 204 Baltimore Bldg., 22 Quincy-st., bet. State and Dearborn-sts. Johnny coats, too.

COATS—$25 coats for early fall, $15.00. $25.00 coats of matchless material at $15.00. King Kelly's Sample Coats, Suits, and Dresses, 8th floor Mentor Bldg., State and Monroe.

DRESSES—Linens, lingeries, and tissues; all colors and sizes; value to $15; while they last, $2.95. Wm. E. Slaughter & Co., 8d floor North American Bldg., State and Monroe.

DRESSES—In charmeuse, messaline, and serges, special $15.00 value, $8.75. Wm. E. Slaughter & Co., 8d floor North American Bldg., State and Monroe.

DRESSES—Will make stylish and up to date dresses from $5.00 up, this week only. Johnson, 1006 Masonic Temple.

NURSES' COSTUMES—For the next 30 days we will make to your measure, perfectly fitted, 3 white poplin dresses for $14.50. Hiram Brown Co., Room 202, 30 E. Randolph-st.

SUITS—Our beautiful fall line of coats, suits, dresses, and furs now on sale. We offer you real bargains in fine up to date garments sold on a 6 months' open charge account. Established 25 years. Phone Central 3025. E. Showers & Co., 32 S. Wabash-av., 3d floor.

SUITS—Advance sale of fall suits in serges, cheviots, and chords, $22.50 value; sale price $12.75. Wm. E. Slaughter & Co., 8d floor North American Bldg., State and Monroe.

UNIFORMS FOR MAIDS—Send your maids to us if you want them suitably and tastefully gowned; various designs; choice fabrics; special reduction during September. Hiram Brown Co., Room 202, 30 E. Randolph-st.

South Side.

DRESSES—Ladies' and Misses'; special values for this month; beautiful assortment of summer dresses, $5 up. Dress Shop, 6305 Harvard-av.

GOWNS—Just returned from New York; maker of high class gowns. Gives more for the money than any other high class artist in Chicago. Materials, work, and designs aristocratic, up to date. Madame Cornelia, 133 E. 47th, cor. Indiana.

SUITS—Special this week; nobby fall tailored suits for ladies, misses, stout women; $18 values, $10.95. Kaplan Bros., 6355 S. Halsted-st.

SUITS—Being our Anniversary week we will sell a $30 tailored suit for $14.95. See display of presents in our windows. Sidder's, 6242 S. Halsted.

CARPETS, RUGS, DRAPERIES.

Central.

SEMI-ANNUAL RUG SALE.
$6.00 Brussels rugs, 4½x7½ ft., now only...$ 4.25
$12.00 Roxbury velvet rugs, 7x9 ft., now only.. 8.00
20.00 royal Axminster rugs, 8¼x10½ ft., now 13.50
22.50 royal Axminster rugs, 9x12 ft., now.. 16.50
32.50 royal Wilton rugs, 8¼x10½ ft., now.. 25.50
37.50 royal Wilton rugs, 9x12 ft., now.. 28.50
O. W. Richardson & Co.
Cor. Wabash-av. and Congress-st., opp. Auditorium

North Side.

HODGKIN'S CHEMICALINE—Cleans 10 yds. of carpet to gal., at 3½c gal. delivered. Put up and manufactured by Chicago Chemical Carpet Cleaning Co., 1816 Wells-st. Lincoln 1334.

South Side.

RUGS—9x12 naphtha cleaned, $2. Expert cleaning and mending of Oriental rugs by natives. Cleaning and dyeing. J. M. Iralson & Son, 4242 Cottage Grove-av.

RUGS—Big asst.; size 9x12; at half the wholesale cost. Schiff Furniture Company, 3840-44 S. State-st.

RUGS—Bargains in oriental rugs. We carefully clean and repair all kinds of rugs and carpets. D. H. Shoukair, 1352 E. 47th-st. Oak. 1861.

CONFECTIONERY.

Central.

CHARLOTTE RUSSE CARAMELS—We originated these, and they are just as good today as they were years ago; chocolate and maple caramel, with a pure sugar cream center; good for little children and for grown up children; special, 23c full pound box, at Berry's New Candy Shop, 33 Monroe-st., opposite Majestic Theater.

North Side.

ICE CREAM—For your Sunday dinner or any other time. We will deliver it. Phone Lincoln 1840. Hyman & Hirsch, 404 North-av.

MARSHMALLOWS—"Made in Chicago" delicious caramel marshmallows, 40c lb. We deliver. Dambacher, 4622 Evanston-av. Edgewater 1407.

PEACH ICE CREAM, 60c quart. Yes, it is high, but we give you quality for your money. Delmar Candy Co., 1114 Bryn Mawr-av. Edge. 1541.

South Side.

CANDIES—If of quality candies you are fond, Go to Pfaff's and buy a pound. Maybe out of the way some, but will pay well to come. 533 E. 43d. Oakland 6211.

OUR SPECIAL until Sunday, Sept. 22—Tutti Frutti Ice Cream, Pineapple Ice and Fresh Peach Ice Cream, 60c per qt. Purity and cleanliness our motto. Schrader's, 1015 E. 43d-st.

CORSETS.

Central.

CORSETS—Spirella is always popular. The corset with style, health, and comfort. Spirella Corset Shop, 632, 108 N. State-st.

North Side.

CORSETS made to your measurements, $5.75. Perfect form fitting and best materials used. We guarantee satisfaction. Directoire Girl Corset Co., 4470 Evanston-av. Edgewater 5448.

South Side.

CORSETS—Broken sizes, $3.50 values $2.00. All corsets fitted from $1.50 up. Full line of ladies and gents' gloves. Milady Fashion Shop, 244 W. 63d-st. Open evenings.

SPECIAL OFFER this week to get your trade. Latest models fitted free $2.00 up. Mme. Fox 307 E. 51st.

DRY GOODS.

North Side.

WHITE SHAKER FLANNEL, 12½c quality, 8¾c. Silk boot hose, 50c value, 35c. Bring ad. C. E. Dickow, 3418 N. Clark, cor. Sheffield.

South Side.

CHILDREN'S SOCKS, 25c grade, four pair for 50c. Dress Ginghams, 12½c and 15c quality, 10c yd. Misses' Blouses, Middy and Norfolk, $1 value at 69c. Ladies' Waists, value up to $2.00, to close 69c. Discontinued line House Dresses, 69c. Aprons, black and white percale, round style, 10c. J. B. Parker, 51st and Indiana-av.

DRESSES—Big reductions on all summer house dresses and children's dresses. Anderson Bros. & Co., 922-924 E. 63d-st.

DRY GOODS—Unloading sale now in progress; about $100,000 stock of seasonable dry goods on sale at half price. P. D. Madigan & Co., 31st-st., near Indiana-av. Open evenings.

LADIES' APPAREL—20% discount on all ladies' shirtwaists, tailored waists, dressing sacques, kimonos, and houses dresses, all this week. Geo. H. Drummond, 206 E. 43d-st.

STAR SPECIAL—
Arnold's kimono flannelettes, great asst. of patterns, special, 15c a yard.
German silver mesh bag, entirely new, $1.98 value, special this week, $1.25.
The Star.
Landsburg Co.
Dry Goods House.
1327 to 1335 E. 63d-st.
Open evenings. Open evenings.

WAISTS — Fall models in ladies' Flaxon tailor made waist with your initial finely embroidered; $1.25. Herst D. G. Co., 3920 Cottage Grove-av.

WOMEN'S APPAREL—39c for Dressing Sacques; regular price 50 and 59c. Schuette, 35th-st. and Indiana-av.

DRUGS AND TOILET GOODS.

North Side.

ALL REXALL products at Argyle Pharmacy. Special this week, Japanese Rose Soap, 6c. 1114 Argyle-st. Tel. Edgewater 50.

South Side.

CUTICLAY TOOTH PO., 25c size..........12c
Pompeian Massage Cream..........39c
Mellin's Food, 75c size..........39c
Fountain Syringes, Hot Water Bottles, etc., direct from factory; low prices. All drugs high grade. C. R. Walgreen & Co., Druggists, 3900 Cottage Grove-av.

DRUGS—Cleanest and most complete stock on the South Side. Popular prices. Kodaks and supplies. Aldine Pharmacy, 37th and Cottage Grove, n. e. cor. Doug. 489.

DRUGS—Accuracy in compounding, promptness, and courtesy our aim. Weckler & Lee, 43d and Indiana, and G. A. Weckler, 31st and Cottage Gr.

"EVERYTHING DRUG STORES Should Carry." Three stores, 37th and State. Tel. Doug. 272. 39th and Indiana-av., Tel. Douglas 498. 31st and South Park-av., Tel. Douglas 544. Whaley Bros., Druggists.

LISTERINE—$1.00 size, 69c. Graves tooth powder, 11c. Horlick's Malted Milk, 40c, 75c, $3.15. Ortenstein's Drug Stores, 47th and Cottage Grove, 330 E. 47th. Ortenstein & Vanse, 51st and Prairie-av., 4301 Grand-blvd.

West Side.

SOAP — Cocoanut Oil, with wash rag, 25c value, 10c. Williams' Talcum, with German silver vanity box, 25c. Phone Austin 644. Austin Cut Rate Drug Store, Oak Park 815. 5540 W. Chicago-av.

ELECTRICAL GOODS.

North Side.

ELECTRIC WASHING MACHINES — Beebe's Vacuum, $65, on payments. B. L. Akins & Co., Electric Contractors, 4551 Evanston-av.

ELECTRICAL GOODS—Wire for us and we'll wire for you; 5 per cent discount with this advertisement. Clark Electric Co. Linc. 1285. Grace. 5842.

South Side.

ELECTRIC VACUUM CLEANERS—Special this week, $25. Big 4 Light Co., 3931 Cottage Grove-av.

West Side.

IRON free, 2 week trial Triple Heat Electric Iron; reg. $5.00; special $4.00. Ph. Monroe 6154 or write Waage Electric Co., 674 W. Madison.

EMBROIDERY, LACES, VEILINGS.

Central.

ACCORDION PLAITED SKIRTS—$1.35. Buttons from your material, 10c doz.; plaiting, 2c yd. Madison Embroidery Co., 175 N. State-st.

IRISH PICOT EDGE, 12½c; Medallions, 3c; Drops, 1c; Buttons, 15c doz. Chicago Art Shop, 55 E. Monroe-st.

North Side.

LACES—Remember, you are buying your embroideries at greatest bargain prices at Embroidery Sample Room, 2809 Sheffield-av. Diversey-pkwy.

FURNITURE AND FIXTURES.

North Side.

CHAIR—Large Colonial Rocker or Chair, solid mahogany, $19.75. Regular $45. It is a beauty and can't be beat. Grossberg's Upholstery, 4258 Evanston-av.

HAIR MATTRESSES AND BOX SPRINGS to order, $15 up. Mattresses renovated. Upholstering and finishing. H. J. Edlund, 5549 Evanston-av.

South Side.

BEDS—The entire sample line of a New York brass bed company now being sold at 50 cents on the $. $8.75 and up. South Side Furniture & Carpet Co., 475 E. 31st-st.

BEDS—Special sale on brass beds, springs and mattresses this week; prices cut 50%. So. Side Commission House, 3815 S. State-st.

BRASS BEDS—Special this week, $15 value, $8.75. Mattresses, our own make. Furniture at lowest prices. Harold Foss & Co. 6147 Halsted-st.

BRASS BEDS—$18 value for this week, $10.75. Big lot sample furniture in all lines, one-third off. Enterprise Furniture Co., 4245 Cottage Grove-av.

CAST IRON RANGE—With high closet, good baker, fine cooker, all complete and will be set up; exceptional value for $27.50. Phillips Bros. & Weil, 819 W. 63d-st.

DAVENPORT—Special for Saturday. Unifold Bed Davenport, in imperial leather. Won't chip or crack. Sells regularly for $32.50; our price, $21.75. General Furniture Co., Halsted and 63d-sts.

FURNITURE AND FIXTURES.

South Side.

FURNITURE—Have you a cozy home or just a place to stay. We furnish homes complete on easy payments. Ferguson says your money is simply on deposit until you are satisfied. We guarantee satisfaction. Ferguson Furn. Co., 702-[illegible] W. 63d.

RUGS—Seamless Royal Wilton Velvet Rug, 9x12, always priced at $32, now $21. Royal Furn. and Carpet Co., 6308-10 Halsted.

SOLID OAK BOX SEAT DINERS—Full carload to be sold this week. Choice of a number of patterns, while they last, $1.95. Acme Co. Wholesale Furniture, 318 W. 43d.

9X12 SEAMLESS BRUSSELS RUGS, $20 value, special this week, only $12.50. Hyde Park Furniture Store, Cash or credit. 711-713 E. [illegible]

West Side.

RUG SPECIAL—Genuine seamless Wilton [illegible] at $14.75. Brass beds, furniture, etc. [illegible] Warehouse, 423 Honore-st., cor. Ogden-av.

FURS.

Central.

BAUM MARTEN SETS—$125; worth $200; only a few sets left on hand; inspection invited. [illegible] Miller, 29 S. State-st. Randolph 1768.

BLACK MARTEN SETS—$60. Sable [illegible] Repairs and remodeling at reduced rates. Henry Kessler, R. 732, 209 S. State. Harr. [illegible]

FURS—Black and brown bears are now one of the leading fashionable furs. I have the largest and finest stock of furs west of New York. C. F. Periolat, Leading Furrier, store 6 E. Randolph-st., 7th floor, Masonic Temple. Those intending purchasing furs, living in the city or out of the city, I will send furs on approval and pay all express charges both ways if no purchase is made. My stock is complete; I carry everything in the fur line. I am the only furrier who has his own trading stations in the far north; by dressing and making them up I can save you 20 to 40 per cent and give you the best. All correspondence answered promptly; general fur repairing. Send for catalogue. C. F. Periolat, Masonic Temple. Established in 1865.

FURS—Special brown marmot mink sets, $18. China lynx sets, $15. White Thibet sets, $[illegible]. Repairing at the lowest cost. A. W. Laramie, North American Bldg., 36 S. State-st.

FURS—Special Hudson Seal Sets at $40, also other; complete line of other furs. Up to date remodeling and repairing solicited. I. Pertson, N. Am., 36 S. State-st. Tel. 3038 Central.

North Side.

BLACK MARTEN MUFFS, $18 up. Large [illegible] sets, $60. Pointed fox set, $75. S. M. Wier & Company, N. Clark and Wells[illegible]

FURS—Special sale prices this week on marten, black fox, pointed fox, black wolf, natural mink sets; saving of 25 to 30 per cent to induce early purchasing. Remodeling at [illegible]. Arthur Felber, 4547 Racine-av., around cor. [illegible] Open evenings.

FURS—Economize on your furs by dealing with Baron, Practical Furrier, established 20 [illegible] C. Baron, 1203 N. Clark.

FURS—It will pay you to inspect our fine assortment before purchasing. We specialize in repairing and remodeling. M. Hirsch, 3105 N. Clark.

MINK SETS—Extra large, special at $65.00. Reasonable prices on all remodeling. Kinzelberger, Estb. 10 yrs., 3229 N. Clark.

South Side.

FURS—By selecting your furs now you can save 40%. Now is the time to have your old furs and garments repaired, remodeled, and made up to date. Chas. Bobinsky, 1031 E. 63d-st. Midway [illegible] 1352 E. 55th-st. H. P. [illegible]

FURS—Special bargains on all furs. Remodeling and repair work done by experienced furriers. Caesar Samson, 1009 E. 47th-st. [illegible]

FURS—Finest quality. 25% less than downtown guaranteed. See these before buying. Krokner, Established 1895. 320 E. 55th-st.

FURS—See us before. 50% more style and quality; coats and sets. Lowest on fine repair work. M. Michelson, 409 E. 43d-st.

NEAR SEAL COATS—Special, $65; worth $[illegible]; 52 in. long, brocaded lining. Fisher sets, [illegible] cuts, $200. L. Friedman, 310 E. 47th, near [illegible]

West Side.

FURS—Repaired and remodeled attractively; experts on mink; prices reasonable. Louis [illegible] Ladies' Tailor and Furrier, 3108 W. Madison.

FLOWERS.

Central.

FLOWERS—Our $1 boxes of cut flowers [illegible] value, also the $1.50 funeral sprays, delivered to any part of the city; Japanese fern balls [illegible] 50c each. See our wonderful window display, flowers changed every day. Special designs made to order. Everlasting bouquets, 25c each. [illegible] should be without this beautiful bouquet. [illegible] Lange, 25 E. Madison-st. Central 3111. [illegible]

The World's Cooks

By Jane Eddington

The Tribune has assigned Jane Eddington, its expert on cookery, on a tour abroad, during which she will collect recipes from the kitchens of the old world. Her articles this week deal with housekeeping on board a big German liner. Next week she will begin a tour of England. Our readers may expect a number of interesting novelties which will not only add variety to their domestic menus, but will make for real economy. Hundreds of women will want to make scrap books of these articles and these are advised to begin now before it is too late to get the complete series.

Grand Opera Soups.

ON BOARD SHIP.

For three days out we had perfect weather, with perfect comfort. The ocean was the deepest blue and the dusks of the same wonderful shade. But on the fourth day out the sea began to have deep wells and mountains, with a deep roll, over which our splendid steamer played a gentle seesaw.

Hungry at lunch time and not warned by the experience of previous days, I ate too much lunch—too many tastes—and by dinner time had a sea headache, which is like no other headache in the world. I was unwilling to follow the example of many a passenger who had sought bitter seclusion.

My first course for dinner was a cup of hot water, but I could not resist the temptation to taste of the heart of the palm, which was on our list of vegetables for dinner, and perhaps for this reason I had to seek the air of the boat deck and sink into a chair without delay.

In a short time dusk came on and two stars came out to rock in the sky under my uneven gaze. And now began my great adventure of the trip. At speaking distance from me was a man, seemingly young, heavily wrapped. Once in a while he hummed a song, and presently his dinner was brought to him. Then the deck steward came, talked to him, tucked me in, and inquired for my health. Then my neighbor spoke.

In a little time I learned that "F. Hahn and valet" was the incognito for one of the most famous grand opera singers in the world, a versatile man and a naturalized American citizen, with farms in Vermont and Pennsylvania.

"Not a bad business man," he described himself.

Herr Hahn, after we had made remarks about our several interests, discussed most interestingly the eating of the world which he has been widely over, the best things everywhere, and discussed them from the standpoint of an expert, for cooking is one of his many accomplishments.

The August meteors began to flash across the sky, and we were quiet. Then I had the inestimable privilege of having the great singer sing to me alone, though two days later he was to win the applause and bravos of approval from the whole boat at the ship's concert. He sang to me from the "Meistersinger" and from "La Bohème," the man who can command a thousand dollars a night and has refused to sing for less, though the richest people in America sought him.

It was a most memorable experience, but after all it was more wonderful to have this star of the opera discuss economical cookery and the making of many soups. It seemed to me that one onion played a part in every one.

Bean Soup, Grand Opera Style.—Two pounds of the rib of beef. If you want to use the meat afterward as a separate dish, with a sauce, put it on to cook in hot water; otherwise use cold water. Add one onion, two pepper corns, and half a pound of beans which have been soaked over night.

All the details of the potato soup I cannot remember, but the potatoes were cooked separately and the onion was cooked in bacon and added near the last.

A Russian soup was made of sauerkraut which had been soaked half a day. To this were added pig knuckles, and the whole cooked together.

Thirty kinds of mushrooms were known to this singer and he described as delicious a mushroom soup for which the mushrooms were boiled in salted water for five minutes and then added to sour cream and the whole cooked until brown.

Laura Jean Libbey's Advice

By Laura Jean Libbey

When Single Women's Attractions Wane.

[Copyright: 1912: By Laura Jean Libbey.]

There is scarcely a woman but has her golden day dreams of what the future is to hold for her. The dreams of some merge into realities in early youth, others go on dreaming until life fully opens to them are awakened by the realization that they have reached the prosaic stage of life in which rosy imagination has lost its golden glow. It depends entirely upon the woman whether her attractions wane until past middle age. Because one man has failed to find her attractive, that does not follow but what there is a better one in store for her whom Cupid will send along in his own good time.

It is every woman's duty to study herself—her good points and her imperfections, if she has any. Helen of Troy was a very discontented woman in her early youth. No one seemed to think her even prepossessing. This so preyed upon her sensitive nature that she made the matter a study. She found that she frightened lovers away when she frowned; also that the men she knew lingered by her side while she told witty stories over which they laughed. They fled precipitately when she began a tale of woe.

She found, too, that men began to call her pretty when she framed her face in soft, babyish curls and stuck a rose in her bodice to offset the somberness of her gown. She discovered that people shunned her when she was in a morose spirit, but welcomed her when her spirits were bubbling over with joyousness even to frivolity. "I will be all that they admire," said Helen of Troy, and from that moment she became a heart breaker—this at a time when the first blush of youth had left cheek and lip.

Every one loves a bright, congenial woman. The woman who grows prim and severe with advancing years puts a bar between herself and jolly comradeship. If we study out the popularity of the women whom men are attracted most to we will find that it is she who is sweet, good natured, and amiable, with a smile on her face, trim and dainty in her costumes, a woman who has never lost her hold on hope and who insists upon being appreciated because she is worthy of it.

A smile makes most women pretty. A merry laugh makes them bewitching. Many a woman scares off a would-be lover by being too prosaic. Men are only human. The poet knew well the hearts of his fellows when he sagely admitted this truth:

"A little nonsense now and then
Is relished by the wisest men."

No woman's attractions will wane while she maintains interest enough in herself to study her looking glass and make herself pleasing.

How can any woman expect that a man will take interest in her if she has lost interest in herself? The longest road has a turn at last, and every life likewise. Hope is the jewel that brings radiance into the heart. May its brilliancy never grow dim!

A woman writes me asking: "When do single women's attractions wane? I have no one to call on me to spend a social evening. I am dignified and naturally particular as to going to places, even though marriageable people might be there. I am 40 years of age. It seems as if there is no one intended for me, despite the prediction that there is a mate for every heart. MISS BALL."

Many of the most famous women of the world have married at the age of 40 and after. You will be marriageable as long as hope reigns in your heart.

* *

A Conceited Fellow.

Dear Miss Libbey: I am a young married man attending a coeducational college in this city. My wife has been away at a health resort for some time, not being in the best of health, and I have reason to believe that several of the young ladies of the college, taking advantage of her absence, have tried to flirt with me. I have even heard that one or two have said that were I not married, they would "set their caps for me." Now one of these young ladies has always attracted my attention and long ago won my admiration. Of late I have felt strangely and whenever I think of her there is a burning longing and sadness in my heart. Does this betoken love, and if so what shall I do? Which would it be best to do, to tell my wife of my trouble or to suffer in silence? I fear I shall commit suicide if something does not clear up this terrible predicament into which I have fallen. I write you as a last resort, for with all my knowledge of books and sciences I am unable to settle this question for myself. Shall I leave the school and go far away from the scene of my troubles and out of communication with the girl or stay and let fate shape the future?

"BOB."

O, you silly fellow. The girls would not flirt with you unless you gave them some encouragement.

* *

He Requires a Lot of Sleep.

"Dear Miss Libbey: Although my engagement is known only to my intimate friends, I am engaged to an engineer and have been for some time. We are to be married in a year, but I am afraid he doesn't love me as he used to. He is in town only one or two evenings a week now, and if he comes in in the morning sleeps all day and is due out again about 11 or 12 at night. He now says he must sleep that evening also, so he will not be sleepy later, and cannot come up. I know he works quite hard, but I think that is an excuse so he will not have to come up, don't you?

"He never writes to me any more unless I particularly ask him to, neither does he take me out unless I suggest it. When we have company and Frank calls he does not seem to like it; he always seems to prefer me alone and is continually hugging and kissing me. Frank is a dear boy and gave me a beautiful ring for Christmas, but I don't think he loves me as he used to. What should I do? Should I keep on asking him to write to me and to come up? Don't you think if he really loved me he would come up every time he is in town, also write every time he got a chance? Please tell me what I should do? JEANETTE C."

No; I would not write to him if he does not care to answer your letters. Let him go.

Marion Harland's Helping Hand.

By Marion Harland

The Letter Box.

Preserved Peaches.

Peel firm white peaches and remove the stones. Weigh the fruit and to each pound of it allow a pound of granulated sugar. Arrange the peaches and sugar in alternate layers in the preserving kettle and set at the side of the range where the contents will heat slowly. Stew gently until the peaches are tender but not broken. Remove the peaches with a skimmer and spread on a platter. Boil the sirup until clear and thick, skimming often. Pack the fruit in jars, fill these to overflowing with the boiling sirup, and seal immediately.—By request of correspondent.

* *

Lemon Sherbert Without Freezer.

Mix together the juice of six lemons and one orange and add the granted rind of one lemon and one-half orange. Add sugar to taste and a pint of water, and when the sugar is dissolved strain and pour into a pail with a tight fitting lid. If you have no freezer this may be packed in an outer vessel of crushed ice and rock salt. Cover the top of the pail with waterproof paper and pack ice and salt over it. Leave for several hours, uncover the sherbert and beat it hard for three minutes, then pack down again and leave for six hours, adding more ice and salt several times during that period.—By request of Mrs. G. K.

* *

State Law.

"As to the query in the matter of state law, signed 'A. H. B.,' any child who is so contemptible and heartless as to send either father or mother to the poorhouse, and more shame if he or she have real estate, ought not only to be made to pay excessive expenses but should have his full name published in large, clear type in every newspaper in the land so he or she would receive the scorn and contempt of all good Christians, which they richly deserve. O. McG."

* *

Welfare Union.

"'Elizabeth S.' wishes to get into touch with a welfare organization. I take pleasure in referring her to the World's Welfare union of 2933 Groveland avenue, Chicago.

"W. B. F."

* *

Elderly Women Workers.

"To those who are looking for elderly women workers: The people who have children and 'help with the work' are sure to 'help' just as little as possible and to expect the elderly lady to be the 'scrub' of the family and take all the 'sass' of the children in return for her lovely home. She scrubs from morning until night, and the only recompense she gets is a wretched back room; never gets a chance to take a nap or even a bath, and all for this 'lovely home.' I have been in the business of finding places for maids and maids for places and without exception an old lady is wanted for work, and only work and for nothing. Such an existence! I like fair play on both sides, but to deliberately ask an old lady to 'help a little in the house where there are children' and the mother an invalid is too much! What that home needs is two able bodied women to do the work that has to be done.

"MRS. S. A. L."

* *

Wheel Chair Society.

"There is a wheel chair society in Massachusetts whereby by paying 25 cents a year one can have the use of a chair as long as needed. I have written a letter to the society asking them if I may place the chairs at the disposal of all who need them and will pay the 25 cents a year. I have been interested in the good work you are doing and note the many calls for wheel chairs. I hope soon to place in your hands the address of the society.

MRS. E. H."

* *

Cousin Marrying.

"In answer to the person who defends cousins marrying, I have this to say to her: The states that forbid the marriage of cousins are wise. It is the offspring of such marriages that are most often 'physically, mentally, and morally unfit.' I am only 36 years old and in my time have seen four bad cases of it. Two children of one marriage are hideous looking lunatics. The parents are wealthy and kept the boy in an iron barred room until he died. The girl is horrible to look at and takes great delight in stealing potatoes. The parents lay it to the marrying of cousins.

"We have bred blooded chickens, hunting dogs, horses, and cows and know the dangers of 'inbreeding.' Before marriage young people are apt to think only of themselves. Afterwards, when children come and things are not right, regrets are useless. That child may hate them some day. It does not always happen, but it happens far too often to be disregarded.

M. F. H."

* *

Remove Chewing Gum.

"If 'Mrs. E. S.' who wrote inquiring how to remove chewing gum from a white serge skirt will use kerosene oil, she will find it will remove all trace of the gum. The kerosene will leave a spot like an ordinary grease spot, but the garment should be hung up and all traces of the kerosene will disappear. Kerosene evaporates in a day or two.

"SUBSCRIBER."

"I have just read of 'Mrs. E. S.' removing chewing gum from a dress. Tell her to try turpentine. It will leave no stain whatever. I hope in some way you can let her know this.

MRS. C. H."

Lillian Russell's Beauty Secrets.

By Lillian Russell

The Atrocious Habit of Drink.

[Copyright: 1912: By Lillian Russell.]

The saddest situation in life is to be bereft of one's senses. Whether from drink, drugs, or insanity, all are equally desperate and fatal.

There is a curse in drink; it is the acid that eats into the blood and bone of humanity. More sins have been committed and more homes devastated by drink than by any other vicious weapon.

It is said that men are drinking less and that women are drinking more today than formerly. And it appears to be true, for one can go into almost any restaurant where drinks are sold and see women drinking cocktails and highballs in the middle of the day.

There are not two women in 500 who can drink a cocktail or highball without some sensation of dizziness. But it is surprising how many women will declare that they never feel any effect from drink when they are so filled with it that they are almost unable to declare anything at all.

The saddest sight in the world is to see clever women, talented and brilliant, who are capable of doing things, so far forget God's mission that they drink too much, for sociability or perhaps to allay some imaginary fear or trouble.

What maudlin idiots they become; every fear is magnified until they become hysterical; facial muscles become paralyzed until all beauty disappears and their speech is grotesque; they are the laughing stock of those who do not love them and the skeleton of grief to those who care for them.

To drink a glass of claret or champagne seems harmless, but it takes a firm determination to refuse the second glass, and it is that second drink that does the harm. There is weakness of character and mind in taking that second glass of anything that contains one drop of alcohol. That is the reason why girls and women should not drink at all.

Wine should not be offered to young people. One may innocently be the cause of starting a young soul on the downward road to destruction by handing them a cocktail or glass of wine.

Every one is better off without alcoholic drink of any kind. It is absolutely unnecessary to the existence of a soul. That fact is proved by thousands.

Some women say that the doctor ordered them to take a little whisky when they are sick, and they are always sick. But what unstable, irresponsible nonentities they are.

Remember: No brain has yet been created to withstand the effects of alcohol.

* *

Lillian Russell's Answers.

HAZEL: I am sending you formula for an astringent lotion which will correct an oily complexion; also a tonic that is good for dandruff. I am sorry, but I cannot give you any advice about proprietary articles. Usually these articles remove the hair for a time, but it will come back heavier and coarser than it was before.

FLORA B.: I am delighted to hear that you are so pleased with my formulas. I am sending you instructions for scalp massage and formula for a hair tonic that is good for dandruff. Once a week brush the teeth with peroxide of hydrogen. This will bleach them. When cleaning the teeth always use a good dentifrice. You cannot clean them properly by using only water. The following is a good formula for removing corns: Twenty grains salicylic acid, one-eighth ounce alcohol, and one ounce flexible collodion. Mix and apply to corn with a small camel's hair brush, to hard surface only, being careful that you do not get any of it on the surrounding skin. Apply for three nights and then soak in hot water for about a half an hour, when a layer of skin will come off. Continue this treatment until corn has disappeared. This formula is also good for warts. I am also sending you instructions for manicuring.

HELEN S.: The only way to make the cheeks pink is by eating plenty of good nourishing food and taking plenty of exercise in the open air. If you are poor in health, build yourself up with a good tonic. Girls with brown hair can wear almost any color with the exception of black and the dull browns. The pinks, the dull blues, the dull greens, the lighter shades of tan, are almost always becoming. If you will send me a stamped addressed envelope, I shall be glad to send you my treatment for removing blackheads.

MAMIE: You can remove the unsightly blackheads from your face if you take a little time and patience to do it. Massage will not remove blackheads. Sometimes they are caused from anemia or indigestion, but usually from neglect. The face should be cleansed thoroughly at least once a day. First cleanse it with a good cold cream, rubbing it well into the skin for about five minutes and then allowing it to remain about five or ten minutes. Take off what is left with a soft cloth, then wash the face in hot water and plenty of good pure soap, using a complexion brush, so as to cleanse the pores more thoroughly and remove as many blackheads as will come. Rinse the face first in warm water and then very cold, or rub a piece of ice over the face. This hardens the flesh and closes the pores. Give this treatment a fair trial, and then if the blackheads are stubborn and will not submit to this treatment send me a stamped addressed envelope and I shall send you the formula for the green soap treatment, which rarely if ever fails to remove them. I shall also send you the formula for a good cleansing cream and a bleach for the face.

WHERE TO FIND TODAY'S BARGAINS.

A Current List of Bargains, Changed Daily.

FURNITURE AND FIXTURES.

South Side.

E—Have you a cozy home or just a We furnish house complete on easy Ferguson says your money is simply until you are satisfied. We guarantee Ferguson Furn. Co., 2062-70 W. Madi

less Royal Wilton Velvet Rug, 9x12, ed at $32, now $21. Royal Furn. and 3308-10 Halsted.

BOX SEAT DINERS—Full carload this week. Choice of a number of le they last. $1.95. Acme Co., Wholere, 318 W. 43d.

LESS BRUSSELS RUGS, $20 value, week only $12.50. Hyde Park Furniture Store. dit. 711-713 E. 63d-st.

West Side.

AL—Genuine seamless Wilton 9x12, Brass beds, furniture etc. Henard 220 Honore-st., cor. Ogden-av.

FURS.

Central.

TEN SETS—$125; worth $200; only n on hand; inspection invited. Mayer State-st. Randolph 1768.

TEN SETS—$60. Sable set, $15 remodeling at reduced rates. er, R. 732, 209 S. State. Harr. 4363.

and brown bears are now one of the dels. Schulz the largest and of furs west of New York. C. F. Peterson, Furrier, store 6 E. Randolph-st., and Masonic Temple. Those intending re living in the city or out of the city, r on approval and pay all expense ways it no purchase is made. Open Open every Saturday evening in the only furrier who has his own tradin the far north; by dressing and making it can save you 20 to 40 per cent and best. All correspondence answered ment for repairing. Send for catal Peridot, Masonic Temple. Estab

d brown marmot mink sets, $15. sets, $13. White Thibet set, $22.50, the lowest cost. A. W. Larsen's 832 Madison-st. Suite 316.

al Hudson Seal sets at $400; also big e line of other furs. Up to date re repairing solicited. J. Persign, 356 State-st. Tel. 3053 Central.

Horse Shoe.

TEN MUFFS, $18 up. Large pole pointed fox set, $75.

& Company, N. Clark and Wells-st.

al sale prices this week on near ck fox, pointed fox, black wolf and sets; saving of 25 to 40 per cent. Reheling, remodeling of all kinds. 4547 Racine-av., around cor. Wilson

mize on your furs by dealing with ufacturer, opposite Auditorium. (C Baron, 1205 N. Clark.

pay you to inspect our line of seal ishing. We specialize in repairing. Hirsch, 1030 N. Clark-st.

Extra large, special at $68.00. prices on all remodeling. er, Estb. 16 yrs., 3220 N. Clark-st.

South Side.

electing your furs now you can save the time to have your old fur garmodeled, made up to date. Lasky, 1631 E. 63d-st. Midway 6000.

1352 E. 55th-st. H. P. 3344.

al bargains on all furs. Remodeling work done by experienced furrier amson, 1069 E. 47th-st. Est. 1881. quality, 25% less than downtown. See these before buying. lished 1885. 324 E. 53d-st.

e before. 50% more style and value ts. Lowest on fine repair work. M. Michelson, 909 E. 43d-st.

COATS, special, $35; worth $100; brocaded lining. Fisher sets, Freidman. 210 E. 47th, near Lake.

West Side.

red and remodeled attractively. nk; prices reasonable. Louis Davis and Furrier, 2126 W. Madison-st.

FLOWERS.

Central.

our $1 boxes of cut flowers in case the $1.50 funeral spray, delivered in the city; Japanese fern balls, strong our wonderful window display. Open ed every day. Special designs made asting bouquets 75c each. No one without this beautiful bouquet. Auditorium Madison-st. Central 4111. Auto. 52-

Horse Shoe.

CHRYSANTHEMUMS, Fresh Eggs, and Cheese delivered express to your door. Why not get such a country source of supply? Drop us a line for prices. We pay express. Algoma Produce Co., Algoma, Wis.

FLOWERS.

North Side.

ROSES—20c doz., all colors. Carnations, 60c doz. Delivery on demand. Gladiolus, $1 doz. Harry Best, 3406 N. Clark-st.

GLADIOLAS—75c doz., all colors. Gladiolus; try one of our $1 baskets of flowers. Henry Bros., 1046 Wilson-av., Edgw. 1353.

West Side.

FUNERAL TRIBUTES for funerals, in all forms, at lowest prices. Fresh flowers, arranged in pleasing and artistic fashion; delivered anywhere in city. Out of town undertakers are requested to send for catalogue. Chas. H. Fisk, 1581 Ogden.

GAS FIXTURES AND APPLIANCES.

North Side.

GAS RANGES—At manufacturers' cost; gas Co.'s No. 23; our price $18; delivered and connected. 1 E. Burns, 2011-13 Sheridan-rd.

GROCERIES AND MEATS.

Central.

BREAD—Madam, drop baking drudgery once and for all. Buy Schulze's delicious factory baked bread and save your time and strength for better things. Schulze Baking Company. At all grocers and delicatessens.

FRESH KILLED CHICKENS, per lb. 15c
Rind ¼ spring lamb. 1c

Froehling & Hoppe,
216 No. State-st.
Purchases over $1.00 delivered free.

North Side.

BACON—No. 1 sugar cured, 19c. Rumps of Corn Beef, 12c. Ham, A No. 1, 16c. Lean of Southdown Mutton 12c. Roast Beef 10c. Sirloin Steak 13c. Miller Bros., 716 N. Clark-st. North 1121.

FANCY ROUND STEAK. ..... 18c lb.
Small leg of lamb. ..... 12½ lb.
Boneless Bros., 811 N. Clark-st. North 2811.

LEG OF LAMB—16c lb. Rump Corned Beef, 11c lb. Round Steak, Lamb Stew, 7c lb.
W. E. Reuss, 2622 N. Clark-st. L. V. 2404.

MEATS—Finest quality; a month's trial will show you a 10% saving on your meat bill.
F. D. Foiwill, 1259 N. Clark-st.

SALMON—Finest red Alaska, 1 lb. tall can, 2 for 25c
Tomatoes, 3 lbs. 25c
Sugar, 10 lbs. H. & R., with order. 49c
Coffee, 1 lb. ..... 4 cans 15c
Coffee a la carte, 22c brand. ..... 25c lb.
C. F. Koest, 1908 Sedgwick-st. Lincoln 719.

South Side.

FRESH POTATOES—Peck. 18c
Fancy creamery butter. 30c
Fancy laundry soap. ..... 4 for 25c
Fancy whole cheese. 15c
Fancy bars, sliced, pound. 25c
Best Northwestern. 10c

John H. Struss, 11 E. 58th-st.

LOWNEY'S Cocoa, ¼ lb. can. 17c
Bring the bottle for 7c
GEORGE BOEHM,
6146 Halsted-st. Phone Wentworth 96.

NATIVE SIRLOIN STEAKS, 16½c; Club Steaks, 18c; No. 1 Sugar Cured Hams, 16½c.
Kraber's Market, 6536 S. Halsted-st.

PORTERHOUSE STEAKS, 17c; sirloin steaks, at your meat bill. ..... 14c; pork roast, 12c. Save 1-3
Clupp's Cash Market,
840 E. 63d-st.

POT ROAST—10½c; Veal Roast, 12½c.
Orest & Anderson,
6206 S. Halsted-st.
Wentworth 1128.

STRAWBERRY PRESERVES, 25c jar, 16c; $2.00 doz. Asparagus, 22c; $2.25 doz. Asparagus tips, 16c; $1.50 doz. H. Regensburg & Co., 844 E. 63d-st. Midway 1572.

SWIFT'S PRIDE SOAP. 3½c
Can Kitchen Klenser. 2½c
Can Sardines, dozen. 45c
Can Mackerel. 5c
Can Sardines. 3½c
Can Salmon. 5c
Can Lobster. 25c
Pound baking powder. 10c
Pound tea. 40c
Pound coffee, crate. 90c
Pound coffee, 5 cans and Halsted-st. Wentworth 907.

Can pure Italian olive oil. 78c
Can baking powder. 19c
Dozen white potatoes, peck. 18c
Pound fresh butter, lb. 31c

PURE LARD SUGAR—With order of $1.00, 4lbs. Grocer's Baking Powder, 1 lb. cans, 17½c.
Geo. Citron,
258 W. 63d-st.
Phone Wentworth 204.

Miscellaneous.

BUTTER, Fresh Eggs, and Cheese delivered express to your door. Why not get such a country source of supply? Drop us a line for prices. We pay express.
Algoma Produce Co., Algoma, Wis.

GOWNS AND ROBES.

North Side.

GOWNS—Opening of imported fall models Sept. 16th and 17th. Latest New York styles in gowns and hats. Inspection invited. M. Anderes Lace Shop, 4425 Evanston.

HATS AND CAPS.

Central.

HATS—Get your fall hat where cheapest and best; $2 and $3; all new styles.
B. L. Ames Hat Co., 86 W. Madison-st.

North Side.

HATS—Our complete fall line of soft and stiff hats is ready. Large asst. of shapes. Caps, 50c & $1. The Deuce Hat Shop, 3180 N. Clark-st., nr. Belmont.

South Side.

NEW FALL HATS—Now ready.
Prodle & Baer,
Two Stores. 6332 and 7850 Halsted-st.

HARDWARE, CUTLERY, STOVES.

Central.

RAZORS—Do you need a real razor [not safety device], absolutely guar.? Bus. card will bring rep. French Razor Co., R. 609 Tacoma Bldg.

South Side.

MANTLE—19c for 2-c Sapozanated mantis. 39c for a genuine Cedar Oil Mop.
Grant W. Porter, 1620 E. 63d.

MAYDOWN HAMMERS—At 50c apiece. Machinists tools of all kinds at lower rates than downtown. Peterson, 3226 S. State-st.

PORTER FURNACES installed at manufacturer's prices. Why pay two profits? Phone Went. 513 today. Frank F. Porter Co., 214 W. 63d-st.

HAIR GOODS.

Central.

HAIR SWITCHES—2 oz., 22 inch, wavy, special at $1.48. Formerly $5 Switches, now $2. Mrs. A. D. Baker, 39 So. State, N. E. cor. Monroe.

HAIR SWITCHES—Usually sold for $6.00, special for today only $2.95. Mrs. B. Negrescou 8th floor, No. American Bldg., State and Monroe-sts.

WIGS AND TOUPEES—For finest work and perfect fitting see J. Crest, 2d floor McVicker's Theater Bldg. Specialties in theatrical work.

South Side.

HAIR GOODS—Of all kinds at the right prices. Personal attention to all buyers. Sylvia toilet preparation. Ohlson & Shimek, 721 W. 63d-st.

HOUSE FURNISHINGS.

Central.

WASHING MACHINES—Water motor, labor saving; special price, $12. J. Shepherd Parrish, 814 Hearst Bldg., Madison and Market. Frankl. 2001.

South Side.

SEWING MACHINES—New Singers, latest 1912 models, $29.50; over 200 used machines from $2.00 up. Sewing machines rented and repaired. Reynolds, 3716 Cottage Grove-av. Ph. Doug. 4392.

West Side.

WASHING MACHINES—We carry the largest assortment in Chicago; electric and water power; all prices. A. W. Kratz, 2400 Madison-st. 2860 Milwaukee-av., 2020 Lincoln-av.

JEWELRY AND SILVERWARE.

Central.

DIAMONDS—Just received: New lot of fine ¾ carat diamonds, all $60 values offered at $50; $1.00 a week. Olson & Eban, 4th floor, 209 E. State-st. Phone Harrison 506. Representative will call.

South Side.

DIAMOND RING—Special for a few days only; perfect cut white stone, ¼ carat; $27. Bring this ad; it's worth $2 on purchase. Sandack Jewelry Co., 6217 Halsted-st.

JEWELRY, Silverware, Hand Painted China and Cut Glass at 40% discount. Ed Jensen, Watchmaker and Jeweler, 6105 S. Halsted-st.

STERLING TEA SPOONS—$6.25 for six, including engraving and flannel roll. At the Sterling Silver Store. Manahan, 861 W. 63d-st.

JEWELRY AND SILVERWARE.

South Side.

WE OFFER Avalon pearl and Baroque pearl jewelry in correct pieces. Cascills and dinner rings in conventional designs made in our own workshop, $1.25 to $10. Brandt Jewelry Shop, 1225 E. 63d-st.

LADIES' TAILOR MADE SUITS.

Central.

ARENDT'S SPECIAL REDUCTION during early fall opening. Large and smart variety of cloth, velvets, furs, and special habit materials. Extra low prices on all fur orders.
F. Arendt,
402-403-404 Heyworth Bldg.,
29 E. Madison-st.

COATS—Special full length coat, lined or unlined, $25; latest mixtures or reversible; best value in town.
D. J. Hauptman, 36 S. State-st.

LADIES' SUITS—Workmanship and fit guaranteed. 25 per cent dis. this month; finest assortment of imports.
L. Swidler, 602 Stewart Bldg., 108 N. State.

LADIES' SUITS—We make to your measure regular $50 suit at $35; best materials used.
John S. Woods & Co., 414 North American Bldg.

SUITS—We will give a 20% reduction on all suits ordered before Sept. 20. A $40 suit at $32, or will make an extra skirt free of charge during this sale.
Unity Ladies' Tailors,
502 Republic Bldg., State and Adams. Har. 1612.

SUITS—We make the latest thing in ladies' tailored suits for $20; also free instruction to ladies who want to make their own suits.
Stein, 177 N. State-st., Room 207.

SUITS—This month, regular $65 ladies' tailored suit, imported goods, $50. H. Greenberg, 501 Kesner Bldg., Wabash and Madison.

SUITS—At special prices for September. See our big line for fall. H. H. Gray,
520 Stewart Bldg. Central 6060.

SUITS—Congress Ladies' Tailors make a first class suit to order for $10; long coats, $9. Fit guaranteed. 1222 No. Ave. Bldg., Cent. 978.

SUITS—L. Schy, ladies' tailor, makes a first class suit to your order for $35.00. 130 N. State-st., opposite Marshall Field's.

SUITS—Special discount sale high grade woolen, fit and workmanship guaranteed, tailored to order. Singer, 506 Masonic Temple.

SUITS—20% discount this week on ladies' tailored suits; fit and workmanship guaranteed. J. Purpura, 1100 North American Bldg. Cent. 5000.

SUITS—We will open our fall business Sept. 9th with complete line of imported suitings.
N. Morgan, 70 Mentor Bldg., 39 S. State-st.

SUITS—Special three piece [man tailored] gowns and waists; best prices and workmanship in Loop. Orton, 422 Republic Bldg.

SUITS—PAULSON, HANSON & CO. are now ready for fall business with complete line of imported materials only. 906 North American Bldg.

SUITS—$20, Custom Tailored to order, special at $50.00. Fit guaranteed. Phil Feldman, 914 N. American Bldg., State and Monroe-sts.

TAILORED SUITS—S. Karpel's high grade ladies' suits, $20 to $25. Perfect fit and expert workmanship guaranteed. S. Karpel, 1615 Masonic Temple.

North Side.

SUITS AND COATS—To order, hand tailored, $25 up; latest effects and workmanship guaranteed. I also make garments of your materials, and do remodelling at lowest rates.
Robert S. Manus, 921 Belmont-av., second floor.

SUITS—$18; regular $25 and $30 values; made of your material, $8; and skirts, $2 up. A trial will convince you.
Harvard Ladies' Tailors, 3019 Lincoln-av.

SUITS—To order, $18 to $25; best material; made of your own goods, $8. Our success is based on reasonable prices. Fit guaranteed.
Lake View Tailors, 3039 Lincoln-av.

SUITS—Splendid line imported goods. Plain and Emerson Angelus interior player piano and music rolls.
Geo. B. Dow, 352 W. 63d.

SUITS—Silk lined, $30, any style, made of your own material; workmanship and material guaranteed. Stein & Finkelstein, 2808 Evanston-av.

SUITS—Made to order, your own material, $10; skirts, $3. Best fit and workmanship guaranteed.
A. Blair & Son, 1040 Belmont-av.

SUITS—Ladies' and Men's High Class Tailoring. We offer a special $5 reduction on any suit ordered this month. C. A. Peterson, 613 Diversey-pkwy.

SUITS—Latest imported and domestic fabrics; 15% discount if you order during September. Bring this ad. J. Koslik, 306 Center-st., near Clark.

LADIES' TAILOR MADE SUITS.

North Side.

SUITINGS—Corduroy and velvet; special prices this week only. Large asst.; original styles.
Chimeroff & Son, 9 W. Division, near State.

South Side.

COATS—During the September hot spell you save from $10.00 to $15.00 on all coats and suits. A regular $50.00 suit, $35.00. L. Weil,
4200 Drexel-blvd., cor. 43d.

LADIES' TAILORED COSTUMES to order. Just received latest styles from New York and Paris, which are at your command. Fur styles from Paris are included. Remodeling of furs.
M. Goldfelt, 6441 S. Halsted-st., Stewart 685.

"LADIES TAILORED COSTUMES" TO ORDER —Our $50 and $35 suits cannot be duplicated elsewhere at these prices. Goodman Tailoring Co., 451 E. 47th-st.

LADIES' SUITS—For this week only. My regular $45 suits for $30. Own material, $15.
R. Berman, 108 E. 31st-st.

LADIES' SUITS—Will make you a fine suit from $35 to $100. Jacob Eisenberg Co., 1220 E. 63d-st. Hyde Park 3218.

LADIES' SUITS—Special inducement of 25% on every order this week. Liberman Bros.,
Ladies' Tailors, 8021 Cottage Grove.

LADIES' SUITS—Your last chance—10 days more. Schoen's $50 suit for $40. Schoen, 233 E. 43d-st., s. w. cor. Prairie-av.

SUITS—The finest chiffon broadcloth suits, made to order, $40 up. Novelties and serges of all kinds, $25 up. Furs cleaned, dyed, and repaired at reasonable prices. Formerly head fitter for Matthews & Co. J. Finkelstein, 1309 E. 63d-st.

SUITS—The Moore & Harrington Co., 1216 E. 63d-st. Have received their complete stock of dependable fall and winter woolens. Price $30 to $50. Open evenings.

SUITS—Black and blue broadcloth suits this week only $35. Fit and workmanship guaranteed.
Harry Elnborn,
3059 Indiana-av., near 37th-st.

SUITS—I make suits at $25.00 equal to any $35.00 suit. A positive saving of $10.
S. Greenwald, 440 E. 43d-st.

SUITS—$50, this week $35; your material, $20; trimmings furnished. Jos. Forman,
Phone Douglas 4062. 100 E. 39th-st.

SUITS—$5.00 and $10.00 off on orders before Sept. 22d. No suit leaves unless perfect in every detail. J. Kane, 539 E. 45d-st. Oakland 2271.

SUITS—Fall goods now ready for your inspection. Latest styles and perfect fit. Meyrent,
Ladies' Tailor, 7130 E. 63d. H. P. 4065.

SUITS—Fall woolens ready for your inspection; Latest styles and perfect fit; $20 up.
S. Stadler, 1029 E. 63d. Midway 2382.

SUITS—$60 values, $42.50 for 10 days. Complete line of imported materials. Special attention to each suit. J. Cohen, 339 E. 35th-st.

SUITS—This ad accepted as $5.00 on your fall suit. Latest styles and woolens.
S. Kelner, 228 E. 58th, near "L."

SUITS—Our fall line of imported suitings now on display. Models. E. Mushina,
Oak. 1949. 1346 E. 47th-st.

SUITS—We give $5 reduction on all orders placed before Sept. 15. Latest styles; fit guaranteed. A. Goldstein, 837 W. 63d. Phone Wentworth 1250.

West Side.

SUITS—Of the best imported fabrics in most exclusive designs and patterns. As an early season inducement I am giving $45 values at $35. Satisfaction absolutely guaranteed.
E. Hartman, 3064 W. Madison-st.

MUSICAL INSTRUMENTS.

Central.

WOULD YOU LIKE TO SAVE $250 on a Player-Piano? Manufacturers' player-piano sale. 54 shopworn 1912 styles must go by Sept. 21. $368 up. Cable-Nelson Piano Co. Open evenings.
4th fl. Republic Bldg., S. E. Cor. State and Adams.

South Side.

PIANOS—$195 cash buys a mahogany used $750 Emerson Angelus interior player piano and music rolls.
Geo. B. Dow, 352 W. 63d.

TALKING MACHINES AND RECORDS—Sent on approval. A few second hand machines at attractive prices. Miller's Grafonola Shop. "The Service Counts." 1126 E. 63d-st. H. P. 3021.

MEN'S AND BOYS' FURNISHINGS.

South Side.

WHO MAKES YOUR SHIRTS? We will for $2.00 and up. Best shirtmaker in Chicago. Furnishings and hats. Sam Goldsmith & Son, 329 E. 51st.

MEN'S AND BOYS' FURNISHINGS.

South Side.

FULL LINE of Society Brand suits and overcoats now on display. Come early and get first selection: $20 to $30.
L. C. Smith & Co., 6349 S. Halsted-st.

SHIRTS—Clearing sale men's summer wear; $1.50 shirts, all styles, 95c. Reductions in underwear, hose, hats, caps, etc. New fall hats ready.
Coverdale, 4240 Cottage Grove-av.

MEN'S AND BOYS' CLOTHING.

Central.

SUITS—$25-$30 values for fall. Imported serge and fancy, $15; silk lined, $18. From our factory to you. King's, 131 W. Madison-st., main floor.

SUITS—Visit Feder's Sample Clothes Shop, 306 Masonic Temple, and save $10, $20, $25, $26 values in men's and young men's sample suit at $15.

North Side.

BLUE SERGE SUITS—$10. Special lot just received. Trousers, $1 pair and up. Rosen, The Tailor, 728 N. Clark-st., cor. Superior.

South Side.

HATS—Shane's classy $2 and $3 values; our price $1.50 and $2. Dress Shirts, $1.50-$2 values, sale 95c and $1.23. Buy at Shane's, 816 E. 63d, 6 doors east of Cottage.

15c for 25c Paris or Boston Garters. 85c a garment for fine French Balbriggan shirts and drawers. Samuels, 813 E. 47th-st.

MEN'S TAILOR MADE SUITS.

Central.

SUITS—Don't be foolish and pay $35.00 and $40.00 for your suit or overcoat when I am making your neighbor the same value you're wearing for $25.00.
Irving H. Vendig, The Tailor,
118 W. Madison-st., the Brevoort Hotel Bldg.

SUIT—A good

Marshall Field & Co.

Furniture Reduced Half

For Immediate Clearance.

The many odd pieces in our Eighth Floor display present a remarkable buying opportunity. Selections should be made promptly. *Eighth Floor.*

$95.00.

English Morocco Sofa, down filling, very luxurious, at a very low price for so fine a piece of furniture. Price $95.

"William and Mary" Chair in mahogany—a dignified, decorative chair, Price $25.00.

$25.00.

"Sheraton" Music Cabinets in inlaid mahogany—large, and different from the ordinary music cabinets. Price $32.00.

Solid Mahogany Oval Living Room Table, 30x54 inches. Price $24.00.

"Carleton" Writing Table, Sheraton style, in inlaid mahogany—a very practical and roomy desk, with secret compartments. Price $68.00.

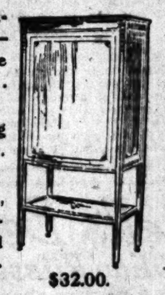

$32.00.

$24.00.

$68.00.

Mandel Brothers

Men's rain-proof overcoats —an offer of timely importance

In this group have been included the desirable slip-on rain-proof overcoats, gabardines and rubberized coats. Conspicuous are the English parametta cloth, double texture rain-proof coats, especially suitable for the chilly days of early fall. At the price quoted —12.50—they are unequaled values. *Second floor*

12.50

Men's fall overcoats —an interesting purchase

Some are silk lined—others are lined with high-grade tailor's serge. Part of these coats are a special purchase—others are from our own high-grade lines. All have been included in one group and greatly underpriced at $15.

$15

CARSON PIRIE SCOTT & CO

—SPECIAL ANNOUNCEMENT—

Prominent in our display of

Oil Paintings— Water Colors

Are Several Hundred Recent Arrivals.

Pictures contributed to our already large display by leading artists of Vienna, Paris, Naples and Venice.

We show a large selection of pictures in Italian, French, Dutch and Oriental figures, Venetian scenes that are particularly true in colorings. Dutch scenes, also sheep and cattle subjects. Some of the most striking values are:

Venetian scenes by Carlo, canvas size 16x24 inches, at $22.50
German landscapes with sheep, canvas size 16x24, at $22.50
Woodland and moonlight marine scenes, 20x30, at $25.00
Dutch children by Fritz Ilg, size 16x20, at $42.50 to $125.00
Landscapes and marines, canvas size 12x24 in., $7.50 and $10.00
Woodland scenes and moonlight marines, canvas size 12x18, at $5.00 and $7.00

These paintings are all well framed in dull finish, gilt and Roman gold, toned in soft greens and browns.

FIFTH FLOOR, NORTH ROOM

ADVERTISE IN THE TRIBUNE. SUBSCRIBE FOR THE TRIBUNE

EDUCATIONAL EDUCATIONAL EDUCATIONAL EDUCATIONAL EDUCATIONAL

ILLINOIS.

Have You Registered?

Registration week begins Monday. Bookkeepers and others who contemplate taking a course in accounting are requested to call as early as possible for registration. Ask for the secretary.

WALTON SCHOOL of ACCOUNTANCY
1034-36 Peoples Gas Building, Chicago
Sessions in the evening.

This school is endorsed by the leading Certified Public Accountants.

Twenty-Seventh Season 1912 1.

American Conservatory
HATTSTAEDT, President
Kimball Hall—201 S. Wabash Ave., Chicago.
THE LEADING SCHOOL OF

Music

Modern courses masterfully taught by 70 eminent artists. Superior Normal Training School, supplies teachers for schools and colleges. Public school music, dramatic art, elocution, physical culture. Lectures, recitals. Diplomas. Teachers' Certificates. Unrivaled advantages. Twenty free scholarships awarded. Fall term begins Sept. 9th. Illustrated catalog mailed free.

CHICAGO LAW SCHOOL
Night Classes Also High School Courses
For catalog address Chancellor, J. J. TORTAS, 64 West Randolph St., Chicago. Phone Cent. 1587.

COLUMBIA COLLEGE OF EXPRESSION
Founded 1890. Opens September 23, 1912.
The study of expression adds to the sum of one's personal power and makes one welcome wherever he goes. It offers

A CONGENIAL, LUCRATIVE PROFESSION
Two years prepares Teachers, Readers, Public Speakers and Physical Directors.
Positions Filled by Class of 1912 Sent on Request
Address COLUMBIA COLLEGE of EXPRESSION
Phone Harrison 693. Steinway Bldg., Chicago.

CHICAGO LATIN SCHOOL
18-20 East Division St. Tel. North 1558.
BOYS of all ages thoroughly fitted for College by EXPERIENCED MASTERS.
Gymnasium, Manual Training, Athletics.
Kindergarten, Primary and Grammar Grades.
TERM BEGINS WEDNESDAY, SEPT. 25th.
R. P. BATES AND M. S. VICKERY, Principals.

CHICAGO LATIN SCHOOL FOR GIRLS
54-56 SCOTT ST., Phone North 1388.
College preparatory certificate admits to eastern colleges. Also general courses leading to school diploma.
M. S. VICKERY AND R. P. BATES, Principals.

NORTHWESTERN Military and Naval Academy, Highland Park, Ill., and Lake Geneva, Wis.

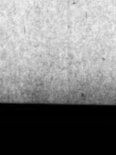

A select school with a high standard of academic work. Physical, moral and social benefits of a Military and Naval Life. Limited enrollment. Catalogue. Address Col. R. P. Davidson, Supt., Lake Geneva, Wis. Chicago Office Room 305, N. Y. Life Building. Phone Randolph 1537

Chicago School of Physical Education
FOR YOUNG WOMEN
Mrs. Robert L. Parsons, Dir.
2-yr. Normal Course, 10th year opens Sept. 18. Our growth is due to the success of over 500 graduates holding responsible positions in public schools, colleges and universities.
Telephone Harrison 3317, Apt. 11, 436 S. Wabash Av., Chicago.

KINDERGARTEN TRAINING.
Pestalozzi-Froebel Training School
A KINDERGARTEN NORMAL SCHOOL.
Sixteenth year opens Sept. 26. Regular Diploma Course, two years. Post-Graduate Course. Courses in Home-Making Occupations. Primary and Playground work. Special opportunities to become familiar with social settlement movement at Chicago Commons. For catalog address MRS. BERTHA HOFER HEGNER, Supt., Box 3, 500 S. Wabash Ave., opposite Auditorium, Chicago, Ill.

SCHOOL FOR NURSES
The Presbyterian Hospital of Chicago
Affiliated with Rush Medical College of the University of Chicago, offers a three years' course. Listed by the State of Illinois. Large new modern building in construction. Address Principal M. HELENA McMILLAN, Box 108, Presbyterian Hospital, Chicago, Ill.

Hinshaw Conservatory
All branches of Music and Dramatic Art systematically taught. Catalog free. 606 Kimball Hall, 304 So. Wabash Avenue, Chicago, Ill.

HAHNEMANN MEDICAL COLLEGE
83d ANNUAL SESSION BEGINS SEPT. 30.
Homeopathic physicians are in demand. Five thousand successful alumni. For catalog address T. Henry Wilson, M. D., Sec'y, 2811 Cottage Grove Avenue, Chicago, Ill.

BARRETT INSTITUTE
Shorthand, Typewriting and Office Practice.
Majestic Building, 22 Monroe Street.

ACADEMY OF FINE ARTS
Students Awarded Prize of Rome, both 1911 & 1913
Practical. Businesslike. Now in session.
Carl N. Wernis, Director, 81 East Madison St.

SUCCESS SHORTHAND SCHOOL
Individual instruction by expert shorthand reporters. Day and evening sessions all year. Call or write for Catalogue.
725 Schiller Building. Phone Randolph 974.

Each season 50 pupils are expressing their eminent satisfaction with their progress at the BIEDERMAN SCHOOL of PIANO & VOCAL ART, 74 Auditorium Bldg. Meet them and make your application now for next season.

PATERSON SCHOOL OF MILLINERY DESIGN
Fall term now open. 8 weeks prepares you for a good position. Established 10 years. For catalog address box 13, 611 Willoughby Bldg., 81 S. Madison st., Chicago, Ill.

ILLINOIS.

SCHOOL OF ACTING
OF THE
BUSH TEMPLE CONSERVATORY
KENNETH M. BRADLEY, Director
N. Clark St. and Chicago Ave., Chicago
The most thoroughly equipped in Chicago and only school of acting west of New York affiliated with a producing house.
Offers dramatic students more professional advantages in the way of stage technique, repertoire and public appearances.
Privilege of Bush Temple Theater for frequent public appearances of students.
The Bush Temple Lyceum has a large and fully equipped stage devoted exclusively to the use of students of School of Acting.

EDWARD DVORAK
Dramatic Director
Assisted by an able corps of teachers. Day and Night Classes. Pupils enrolled at any time. Fall term begins Oct. 1. For catalogue or further information call on or address
E. SCHWENKER, Registrar.

Chicago Kindergarten Institute and Chicago Froebel Kindergarten Association
Offer a valuable training to young women, whether used professionally or otherwise. Send for catalog. FALL TERM OPENS September 23rd. Box 1, 54 Scott Street, Chicago, Ill.

HOME MAKING SCHOOL
A NEW DEPT. of Chicago Kindergarten Institute
PROBLEMS OF THE MODERN WOMAN
DOMESTIC, SOCIAL AND CIVIC
Simple Housekeeping, Cooking, Domestic Service; Special Courses for Mothers; Child Study; Care of Infants. Kindergarten for the Home; A few scholarships are available. Send for circular. Box 11, 54 Scott Street, Chicago.

CHICAGO KENT LAW
COLLEGE OF LAW
OLDEST, LARGEST AND BEST EVENING LAW SCHOOL. More than half the practising lawyers in Chicago who graduated from any law school in this state are alumni of Chicago Kent EVENING COURSES. All classes divided into sections; most practical methods employed. Individual work when necessary. Enter now. Send for free catalogue. Address Guy Guernsey, Secretary.
308 Lakeview Building. 116 So. Michigan Ave.
HON. EDMUND W. BURKE, Dean

Look for a profession that is not overcrowded. The Boards of Education all over the country are in want of Physical Directors. ONE-YEAR COURSE.
Physical Directors Are in Demand
No day passes but what we receive two or three inquiries from schools asking us to send one of our students to become a teacher, immediately, paying at once from $900 to $1,800 a year and upwards. We occupy one-sixth quarter of a million dollar building and we are prepared to furnish references. Send for catalog. Fall term opens Oct. 1st.
Physical Culture Training School
Box 61, 624 and Grand Blvd., Chicago, Ill.

Lithia Military Academy
Midway between Chicago and St. Louis. R. R. station Middleworth, on Big Four Route. 250 acres of valuable and elevated wild wood grounds. Famous for health-giving springs. Highest ideals of education for manly boys between ages of 13 and 18. Also MEN OF GRADE. TERM Opens Sept. 18th. Rates $300 for nine months. No extras. Write for information.
W. D. MARKBURGER, A. M., Headmaster.
LITHIA, ILLINOIS.

THE MISSES SPAIDS' SCHOOL
A BOARDING AND DAY SCHOOL FOR GIRLS
College Preparatory, Academic, Special finishing courses. Intermediate and Primary Departments. Beautiful residence with delightful home atmosphere. Unsurpassed advantages in Music, Domestic Science, Gymnasium. Fall term begins Wednesday, September 18th.
MISS KATE LOUISE SPAIDS, Principal,
3138 Michigan Blvd., Chicago, Ill.

The Technical Normal School
OF CHICAGO
Offers one year courses in Public School Music, Drawing, Domestic Science, Domestic Art, Physical Education and Commercial Subjects. Strong faculty, best modern methods, complete equipment, dormitories. Graduates assisted to desirable positions. Summer courses also offered. For particulars address the school. School opens Sept. 5th.
Box 32, 3207 Michigan Blvd., Chicago.

$6.00 A DAY IN CHICAGO
That's exactly what you can make here as Mr. Blackstone, Publisher, Rochester, N. Y., writes: "I have made $6.00 a day every day since I started in your employ." Others are making $3.00 an hour and more. If you want one of these trades in short time at small expense, write for free catalog and full particulars. Address Dept. 61
COYNE BROS. TRADE SCHOOLS
81 East Illinois Street, Chicago.

THE HARVARD SCHOOL FOR BOYS
An Affiliated Academy of the University of Chicago
4651 DREXEL BOULEVARD
Has prepared over 200 boys for college, chiefly Yale, Harvard, Princeton and Chicago. Special department for boys under 12 years of age. Reopens Wednesday, Sept. 18th. Office hours from 9 a. m. to 4 p. m., or by appointment. Phone Oakland 594. J. J. Schobinger and John C. Grant, Principals.

Gregg Shorthand
will make you a better stenographer in less time than any other system. Write or call for free prospectus. Enroll now.
GREGG SCHOOL
32 S. Wabash Ave.

UNIVERSITY SCHOOL
Co-operative with University of Chicago
S. E. Cor. Dearborn and Elm. Tel. North 2920.
BOYS ALL AGES prepared for any college. 250 entered Harvard, Yale, Princeton, etc.
Young boys in Kgt. Dept. Mrs. Isenberg, Mat'l. Asst. Gym., Etc. School opens Sept. 26. E. C. COULTER, Master.

THE CONSERVATORY CHICAGO
Second Floor Auditorium Building
Music and Dramatic Art, Fall Term Opens Sept. 3. Walton Perkins, Pres.

THE FAULKNER SCHOOL
A day school for girls. Limited in numbers. Reopens September 24th. College preparation a specialty. Catalogues on application.
4746 Madison Avenue, Chicago, Ill.

MAKE YOUR NIGHTS PAY
Study Bookkeeping, Shorthand, English, at Bryant & Stratton Business College
80 E. Randolph Street. Don't delay. Begin now.

METROPOLITAN BUSINESS COLLEGE
37 S. Wabash. Phone Randolph 2295
Our system embraces nine colleges in new seventy bldgs. Individual instruction. Positions for graduates.

JONES SCHOOL OF TELEGRAPHY
308 S. La Salle St., Near Jackson Blvd.
Official instructors for the Western Union Telegraph Co. and authorised school Illinois Central Ry. Company. Main line wire in school.

COSMOPOLITAN SCHOOL OF MUSIC AND DRAMATIC ART. Mrs. W. S. Bracken, Pres.
Unsurpassed faculty of 60. Diplomas, piano, voice, violin, public school music. Address Box 6, Auditorium Bldg., Chicago, for Catalogue, Box 6, Auditorium Bldg., Chicago.

ILLINOIS.

16 Free Courses
Harmony, Sight Reading, Ear Training, Ensemble, Choral Singing, Public Performance and others, fill all these important branches are offered free to our students in connection with regular studies. The courses are thorough and complete, under the personal direction of leaders of ability and practical experience.

MILLIKIN CONSERVATORY OF MUSIC
One of the Country's Best
The James Millikin University
Instruction in Singing, Piano, Pipe Organ, Violin, etc., is extremely low in cost and the work thorough. The Conservatory occupies a magnificent new building, admirably equipped. Write today for catalog and view.
H. B. MAXUPER, Director
Decatur, Illinois

Develops Character Boys
OPENS TODAY
Parents who have been careful to select a school where their boys will have the most wholesome environment—personal attention, schooling in small classes, home life, selected teachers and military training—are today sending their boys to Morgan Park Academy. Healthfully located 14 miles from Chicago. It's not too late to visit us, to telephone, or to write for our illustrated catalog A.
Morgan Park Academy

ART SCHOOL
OF THE ART INSTITUTE OF CHICAGO

Fall term opens September 30. Day and Evening Classes. Write for catalog or call in person.
Dept. 9, Michigan-ave. & Adams-st., Chicago.

Y.M.C.A. DAY and EVENING SCHOOLS
Day Schools Now Open
Evening Schools Open Sept. 23
Complete commercial, technical, elementary and college preparatory courses. High grade instruction. Rates very low. Gymnasium and swimming privileges included. Write for catalogue.
Address Educational Director Y. M. C. A.
Sears, Roebuck Dept., 8210 Harvard St. Kedzie 574
Central Dept., 19 S. La Salle St. Central 6780.

Study at a fully accredited Art School. Part Evenings or Summers, under the directorship of Emma M. Church.
ART SCHOOL
8-yr. courses in Illustration, Painting, Decorative Design, Normal Course, Manual Training, etc. Annual day session opens Sept. 16. Evening session opens Oct. 2. For descriptive catalog address
Chicago School of Applied and Normal Art
Box 4, 806 S. Michigan Ave., Chicago

College of Physicians and Surgeons of Chicago (Formerly College of Medicine, University of Ill.) Thirty-First Annual Session Begins Oct. 1, 1912, and continues for Thirty-Six Weeks. Four-year graded course for degree of M. D. Completely equipped buildings and laboratories situated in the heart of Chicago's great medical center. Strong faculty of 140 members. Class room, laboratory, clinical and hospital bedside instruction. Students allowed to specialize in elective subjects. Attend a recognized school. 2,000 members in the Alumni Society. For detailed information, address
Dr. Frank S. Earle, Secretary, Box 2, Congress and Honore Sts., CHICAGO.

WATERMAN HALL
SYCAMORE, ILL.
This well known school for girls will enter upon its twenty-fourth year on September twenty-fifth, under the same management. Only three vacancies remaining. Rector will be at 1706 Heyworth Building, Chicago, on Monday from eleven to one-thirty P. M. and at other times by appointment. Address
Rev. B. Frank Fleetwood, D. D., Rector.

The Starrett School for Girls
Co-operative with the University of Chicago
4702 Vincennes Ave., Chicago
Reopens for the Fall term WEDNESDAY, SEPT. 18. Circulars on application; Principal or Assistant at home after Aug. 1st. Tel. Oakland 864.
Mrs. Helen Ekin Starrett, Principal

CHICAGO MUSICAL COLLEGE
Founded 1867. Dr. F. Ziegfeld, Pres.
47th Year Has Just Opened—
but students may enroll at any time
Second edition of the complete catalog now available on request to Registrar.
Chicago Musical College, 624 S. Mich. Blvd.

2 BERGEN HALLS
THE HALL, 527 Fullerton Parkway.
THE SCHOOL, 1029 Waveland Ave.
Boarding for lady pupils. Catalog free.
Tel. Diversey 2869. GEO. B. BERGEN, Pres.

Civil Service School
COMPLETE PREPARATION.
Send for Catalogue to
BALFOUR JOHNSTONE
1017 Schiller Bldg.

TEACH YOUR DAUGHTER
HOMEMAKING
School of Domestic Arts and Science
TEL. CENTRAL 5135.
Send for information.
ROOM 600, 177 NORTH STATE STREET

STEVAN SCHOOL FOR GIRLS
MRS. LUELLA M. WILSON, Principal.
32nd Year. 4618 Drexel Blvd., Chicago.
Catalogue on request. Fall term opens September 18. Telephone 3054 Kenwood.

ELECTRICITY
$80,000 equipment for day courses. Light and Power, Railway, Telephone, Electrical Engineering. Night High School also. Address Chicago Seminary of Sciences, 96 W. Randolph Street, Chicago, Ill.

School for Defective Children Wheaton, Ill.
Children under direct care of a physician, and a lady especially trained for this work. For particulars write MISS HAFFEY.

THE COLUMBIA SCHOOL OF MUSIC
Clara Osborne Reed, Director. Opening of 12th Season, Sept. 5, 1912. Registration week, Sept. 2nd to 7th. Piano, Voice, Violin, Theory, Public School Music. Catalog. Box 6, 806 S. Wabash Ave., Chicago.

ILLINOIS.

The Kenwood Institute and the Loring School for Girls
Consolidated at 4000 Ellis-ave., Chicago.
The Kenwood Institute has long been one of the leading academies affiliated with the University of Chicago, and Mrs. Loring, as principal of The Loring School, has for 35 years maintained a high standard of scholarship. Pupils are admitted on certificate from either school to all colleges accepting women. During past ten years three pupils have won entrance scholarship to Bryn Mawr. We offer a two years' advanced course for High School graduates; College Preparatory and Special Courses; Intermediate, Primary and Kindergarten departments. Unequaled advantages in Music, Art and Preparation for Foreign Travel. New model building for day school with tennis and basketball courts and play grounds. Handsome residence, offering bath with each bedroom. Catalogue on request. Telephone Oakland 787. Fall term opens Wednesday, September 18th.
Stella Dyer Loring, Helen Dyer Loring, Principals

Rockford College for Women
(64th Year) Rockford, Illinois
First rank. B. A. and B. S. Broad cultures, with elective vocational courses that fit for life and for self-support. Faculty in close touch with the girls. Chosen body of students. Health and safety paramount. Pure air, pure artesian water, the campus. Non-fireproof dormitory, electric light, steam heat. Good table. Catalog. Box 61
JULIA H. GULLIVER, Ph. D., Ll. D., Pres.

Thomas Arnold School
1302 North State Street.
A New Preparatory School of highest grade for boys, in which all the Play, as well as all the Study, will be under the supervision of the Masters.
NO HOME LESSONS
AUTUMN TERM, 1ST YEAR, WILL BEGIN ON Monday, September 30.
The Head Master, or Registrar, will be at the School Building all day to meet parents after September 12.
For Prospectus, containing full particulars as to the Environment, Courses of Study, Methods, etc., Address
JOHN STUART WHITE, LL. D., Head Master.
1302 NORTH STATE STREET

ILLINOIS LAW COLLEGE OF LAW
(Law Dept. DePaul University)
Morning, Afternoon and Evening Sessions. Strong Faculty, Best Equipment, University Privileges, Free Instruction in Public Speaking and Debating. For Catalogue address A. Z. MATO, Secy., Phone Diversey 9082. 2207 Osgood Street.

National Kindergarten College
Established in 1886 as
Chicago Kindergarten College
Offers both cultural and vocational training in Kindergarten and Primary Courses. Special Mothers' Course. Comfortable dormitory. 37th Annual session begins Sept. 17. Elisabeth Harrison, President. Address Secretary, Box 88, 1200 Michigan Avenue, Chicago, Ill.

The John Marshall Law School
Evening School with Day Standard. Classes meet Mon., Wed., Fri. Eves. Lecture, Text and Case System. Pre-Legal Courses
Catalogue and Examination Papers Sent Free.
EDWARD T. LEE, Dean, Room 309, 35 N. Dearborn St., Chicago.
TELEPHONE CENTRAL 4609.

WISCONSIN.

"There is no other place in the country better suited to the needs of an American boy."
This is what one man says about
St. John's Military Academy
A school offering the best of educational advantages coupled with the finest kind of physical training.
St. John's is three hours' ride from Chicago in the most beautiful and healthful part of Wisconsin. Six modern stone buildings. Electric lights and running water in every room. All land and water sports. Preparation for College or business. Send for catalogue.
The American Rugby
ST. JOHN'S MILITARY ACADEMY
Box 101, DELAFIELD, Waukesha Co., WIS.
Chicago Office, 1216 Masonic Temple
Telephone Central 3982

KEEWATIN ACADEMY, Mercer, Wis. Winter home in Florida. A tutoring school for boys. Outdoor life the year around. Address MERCER, Wis., or Chicago Representative, 1416 Masonic Temple. Phone Central 3029.

MASSACHUSETTS.

Mount Ida School
FOR GIRLS.
Newton, Mass.
BOSTON SUBURB.
Catalog free.
Finishing and Preparatory Departments. Land and water sports.
Representative of this famous Eastern School is now in Chicago to talk with those interested. Returning to school with Chicago students in special car September 25.
Call or write:
1515 Masonic Temple
Phone Central 3902

KENTUCKY.

FOR BOYS FOUNDED 1845
The School With a Winter Home in Florida
Information concerning this famous school and name of Chicago patrons may be obtained at 1416 Masonic Temple. Phone Cent. 3029, or address
Kentucky Military Institute, Lyndon, Ky.

VIRGINIA.

VIRGINIA COLLEGE for Young Ladies Roanoke, Va. In the Valley of Virginia, famed for health and beauty. Elective, Preparatory and College courses. Music, Art, Expression. Domestic Science. Catalogues on request. Martin F. Harris, Pres. Mrs. G. H. Boatwright, Vice-Pres. Chicago Office, 1515 Masonic Temple.

WASHINGTON, D. C.

National Cathedral School for Boys (Episcopal) school. Opens Sept. 26. Faculty of specialists in college preparation. Advantages of Washington year. Big play grounds. Mrs. Lloyd Bryce, Patroness. Catalogue. Mrs. Bayard, Supt., Box B, Mt. St. Alban, Washington, D. C.

NEW YORK.

CRANE Normal Institute of Music Potsdam, N. Y. Training school for supervisors of Music in public schools. Both sexes. Voice, Harmony, Form, Ear Training, Sight Singing. Catalog.

INDIANA.

UNIVERSITY OF NOTRE DAME
NOTRE DAME, INDIANA
A representative is now at the Auditorium Hotel daily from 9 A. M. to 4 P. M.
THE COLLEGES
College of Arts and Letters: Department of Classics, Letters, Art, Political Economy, Social Journalism.
College of Science: Department of Biology, Chemistry, Pharmacy.
College of Engineering: Departments of Civil, Electrical, Mechanical, Chemical, Mining Engineering.
College of Architecture.
College of Law.
THE PREPARATORY SCHOOL enrolls students from every state in the Union. Terms: Tuition, Board, Laundry, $400.00 per year. Commercial and Practical Business Courses.
ST. EDWARD'S HALL is unequaled for the care and development of younger boys. Terms: Tuition, Board, Laundry, $250.00 per year.

HOWE SCHOOL
HOWE, INDIANA
Every Boy Recites Every Lesson Every Day
Graduates admitted to leading colleges on certificate. Healthful country life, convenient to Chicago. All athletic sports. Beautiful lakes and rivers.
SEPARATE SCHOOL FOR YOUNGER BOYS
Reform to many Chicago patrons. For information address
Rev. J. H. McKenzie, L. H. D., Rector
Box B, Howe, Indiana

BEFORE DECIDING
WHERE TO ATTEND SCHOOL
Send for Catalog of **Valparaiso University**
26 Departments Excellent Equipment
195 Instructors School the Entire Year
Expenses less than at any other school. Catalog mailed free. Address H. B. BROWN, Registrar
Or O. P. KINSEY, Vice-President, Dept. C
FORTIETH YEAR WILL OPEN SEPT. 9.

The Teachers College of Indianapolis. 3 and 4 year courses. Public School Drawing, Music, Domestic Science, Art, Manual Work. Opens Sept. 19th. Address
ELIZA E. BLAKER, 2301 N. Alabama Street, Indianapolis, Ind.

MARYLAND.

The Tome School for Boys
An Endowed Preparatory School
¶ Its unusual results are due to the best faculty which can be secured;
To the careful supervision of the lives of the students;
To the most generous provision for their health and comfort.
¶ It is known as the most heavily endowed school in America. It claims recognition as a school where the highest standards of scholarship and character are maintained.
¶ It insists upon thorough and efficient teaching and offers an unusually extensive curriculum.
A completely equipped Lower School for Little Boys.
Illustrated Prospectus on Request
THOMAS STOCKHAM BAKER, Ph.D., Port Deposit, Md.

HEALTH RESORTS

WHY TRAVEL
If you wish to recuperate—go to the
Medical Electro-Hydro Therapeutic Institute
All Kinds of Medicated Baths
Highest grade of electrical appliances, magnificently equipped for Rest Cure, Nervous Prostration, etc.
2406 N. CLARK STREET
Tel. Lincoln 4228 CHICAGO, ILL.

RESORTS—FOREIGN
Ocean Travel.

BUENOS AYRES
LAMPORT & HOLT LINE
SHOW PLACE OF SOUTH AMERICA.
BAHIA, RIO DE JANEIRO, SANTOS, MONTEVIDEO AND ROSARIO.
By the Large, New and Fast Passenger Steamships
LAMPORT & HOLT LINE
From New York 5th and 20th of each month.
For rates, etc., apply local ticket Agents or
HUNT & DANIELS, General Agents,
301 Produce Exchange, New York.

Open to All Chicago
The Tribune Educational Bureau.
The Highest Authority on Educational Information.

DUCATIONAL

INDIANA.

IVERSITY OF
TRE DAME
TRE DAME, INDIANA

...sentative is now at the Auditorium daily from 9 A. M. to 4 P. M.

THE COLLEGES
...e of Arts and Letters:
...partment of Classics, Letters, Hi...
..., Political Economy, Sociology, ...ysiology.
...e of Science:
...partment of Biology, Chemistry, and ...rmacy.
...e of Engineering:
...partments of Civil, Electrical, Me...nical, Chemical Mining Engineering.
...e of Architecture.
...e of Law.

...K PREPARATORY SCHOOL
...students from every state in the ... Terms: Tuition, Board, Laundry, ... per year. Commercial School, ...al Business Courses.

ST. EDWARD'S HALL
...qualed for the care and develop... of younger boys. Terms: Tuition, ... Laundry, $250.00 per year.

VE SCHOOL—
HOWE, INDIANA
...y Boy Recites Every ...Lesson Every Day
...es admitted to leading colleges w... ...e. Healthful country life. Con... to Chicago. All athletic sports, ...l lakes and rivers.
TE SCHOOL FOR YOUNGER BOYS
...o many Chicago patrons. For la... ...n address
...H. McKenzie, L. H. D.; Rector, Box B, Howe, Indiana

BEFORE DECIDING
TO ATTEND SCHOOL
Valparaiso University Valparaiso, Indiana
...rtments Excellent Equipment
...tructors School the Entire Year
...es than at any other school. Catalog. Address H. B. BROWN, President, or KINSEY, Vice-President, Dept. A. YEAR WILL OPEN SEPT. 11, 1912.

...ors College of Indianapolis. Two ... 3 and 4 year courses ...ial Drawing, Music, Domestic Science ...al Work. Opens Sept. 12th. Catalog ...KER, 2301 N. Alabama Street, Indianapolis, Ind.

MARYLAND.

...Tome School for Boys
...Endowed Preparatory School
...unusual results are due to the best ...r which can be secured;
...to the careful supervision of the lives of the students;
...to the most generous provision for their health and comfort.
...known as the most heavily en... school in America. It claims rec... as a school where the highest ...ards of scholarship and character ...aintained.
...ists upon thorough and efficient ...ng and offers an unusually exten... curriculum.
...pletely equipped Lower School ... Little Boys.
...Illustrated Prospectus on Request
...MAS STOCKHAM BAKER, Ph. D., Port Deposit, Md.

ALTH RESORTS

HY TRAVEL
...you wish to recuperate— go to the
...ical Electro-Hydro ...erapeutic Institute
...inds of Medicated Baths
...t grade of electrical appli... ...agnificently equipped for ...re, Nervous Prostration, etc.
...6 N. CLARK STREET
...oln 4226 CHICAGO, ILL.

ORTS—FOREIGN
Ocean Travel.
...NOS AYRES
...AMPORT & HOLT LINE
...OW PLACE OF SOUTH AMERICA. ...IO DE JANEIRO, SANTOS ... MONTEVIDEO AND ROSARIO. ...Most Popular Steamers of the ...PORT & HOLT LINE
...r York 5th and 20th of each month, ... etc., apply local tickets Agents, or ... & DANIELS, General Agents, ...roduce Exchange, New York.

Open to
All Chicago
the Tribune
Educational
Bureau.
The Highest
Authority on
Educational
Information.

U. S. TO EXAMINE HARVESTER FILES

Hearing Postponed So Attorney Can Hunt Evidence in the Records.

MANY NEW EXHIBITS.

Contest for Purchase of D. M. Osborne Company Produced in Court.

The Chicago hearing of the federal prosecution of the Harvester trust was halted yesterday noon to allow Edwin P. Grosvenor of the department of justice time to examine the voluminous records of the directors' and stockholders' meetings since the organization of the International Harvester company in 1902. As soon as the five volumes of records were brought into the courtroom, Mr. Grosvenor asked that the case be continued until this morning to allow him time to select what he wished to enter in evidence. What he expects to find in his search he declined to say.

Contract for Purchase Shown.

Before the adjournment he had entered in evidence a number of new exhibits, the principal one of which was the contract for the purchase of the D. M. Osborne company of Auburn, the largest of the harvesting machinery firms outside the International and a strong competitor for eastern business.

"The International acquired control in 1903 through George W. Perkins," commented Mr. Grosvenor as hepresented the document. "The contract is signed by Perkins as chairman of the finance committee of International Harvester. The consideration paid was $3,200,000.

"The government charges in its petition that D. M. Osborne & Co. for several years thereafter masqueraded as 'independent' and wisely advertised itself as the 'largest independent company in the country' and independent of any trust."

To Show Copies of Ads.

The government purposes to introduce copies of advertisements published as late as 1908 in substantiation of the claim. Admissions of this conduct were made by Clarence S. Funk, general manager of the Harvester company, and R. C. Haskins, president of the selling firm, on the stand.

They also will be asked to explain points in other exhibits introduced at the morning session. These include the memorandum of an agreement for the acquisition of the Keystone company at Sterling, Ill., in 1905; the Aultman & Miller company of Akron, O., also in 1905; the deed of the Minnie Harvester company to International, the acquisition of all the capital stock of the Weber Wagon company.

ACCUSED OF MONEY SHORTAGE; MANAGER WILL LOSE POSITION.

Lewis McConnell, Head of South Park Ice Cream and Commissary Department, to Be Ousted from Place.

Lewis McConnell of 6110 Rhodes avenue, manager of the ice cream and commissary department for the south park commissioners, will be out of a job on Oct. 1, when an order closing the department indefinitely, passed at the meeting of the south park commissioners yesterday, will go into effect.

The order was passed after the reading of a letter from the civil service board, in which it was recommended that McConnell be reprimanded for carelessness in keeping the books and for incompetency.

According to Secretary John F. Neil, who read the charges, McConnell destroyed his loose leaf ledger sheets, and no accurate account of the business conducted by the department could be obtained.

McConnell was short $507.29, according to the report of an audit company. The shortages were found to have occurred between March 1, 1911, and Feb. 28, 1912. They were discovered when McConnell failed to make his annual report, as required by the civil service rule.

The commissioners will hold another meeting today.

Attractions for Today.

The convention bureau of the Chicago Association of Commerce reports the following organizations in session today: National Association of State Judges, Hotel Sherman; American Association of Public Accountants, Hotel La Salle; Lakeside club, Auditorium hotel; Association of United States Internal Revenue Storekeepers, Gaugers, and Storekeeper Gaugers, Hotel Sherman; Chicago Automobile Trade association's annual festival, hydro-aeroplane, aviation races, and exhibition flying, Grant park.

CONSIDER MILK TRUST FIRST

Citizens' Committee to Take Up Inquiry Into Price Fixing.

TUBERCULIN ISSUE WAITS.

Ald. Nance Calls for Information on the Cost Question.

All the attention of the citizens' milk committee will be given for the time being to the advisability of an investigation of the alleged milk trust.

Ald. Willis O. Nance, chairman of the committee, said yesterday that action toward the passage of state legislation against tuberculous cattle will wait a decision on the trust question.

While the matter of the repeal of the Shurtleff bill prohibiting the tuberculin testing of milch cows has not been considered by the entire committee in a formal way, it is believed no good could result from its being injected into the present political situation.

Ald. Nance and his associates say such a step would do more harm than good and as the legislature does not meet until January the possibility of new state laws can be taken up later as well as now.

Price Questions Most Important.

"For the present," said Dr. Nance, "the committee will have all it can do by going into the question whether some action is necessary in reference to the fixing of the price of milk. We want to have all available information at the meeting of the subcommittee on further organization a week from Friday. We hope the members and their friends will send in all the facts they can find that will throw any light on the situation."

Government May Take a Hand.

Ald. Nance said he made no appointment with United States District Attorney Wilkerson for the discussion of the milk trust subject and will not seek to consult him unless the committee finds the government should act in the matter.

It was said the federal forces will act if it is shown that shippers from one state to another operate under price agreements.

It is understood Mr. Wilkerson's assistants have completed their report on the Elgin butter and egg board and that it is in Washington waiting the decision of Attorney General Wickersham whether prosecution shall be begun.

CHICAGO RAILWAYS MEN DENY OWNING COUNTY TRACTION.

Reply to Charges Made by Leaders of Street Car Men's Union—Roach and Fish Talk.

Denials of any financial relation between the Chicago Railways company and the County Traction company were made yesterday following the charges by leaders of the car men's union that Henry A. Blair and the Chicago Railways company were the actual owners of the County Traction company.

John M. Roach, president of the Chicago Railways, and Williston Fish, vice president and general manager of the company, said their company had no interest in the County Traction. Mr. Fish said that he had received a telegram from Mr. Blair in New York saying the latter owned no stock in the company.

The labor union leaders smiled at the denials of the railway officials. They said they wanted to know who owned the County Traction company if not the Chicago Railways company.

President W. D. Mahon of the international union and the committee of street railway union men which have been handling the labor disputes, will call on President Roach this morning and discuss the relations of division 241 of the street car men's union with the threatened strike on the County Traction lines.

It is believed the union men will at that time inform Mr. Roach of their intention to hold the Chicago Railways company responsible for the conduct of the County Traction company.

BRITISH ENVOY IN CHICAGO.

Ambassador Bryce Spends Two Hours in City—Returning from Australia.

James Bryce, British ambassador to the United States, arrived in Chicago yesterday on his return from a vacation trip to Australia. He remained in the city only two hours and left for Kineo, Me., where the embassy is located for the summer. During his two hours' stay Mr. Bryce had luncheon with Consul General Nugent. This was Mr. Bryce's first visit to the British possessions in the antipodes.

The overnight train between Chicago and New York and Boston—the

20th Century Limited

over the *Lake Shore—"The Water-Level Route"*

It has become known everywhere as

the **BUSINESS** train
for **BUSINESS** men
run in a **BUSINESS** manner
thus a **BUSINESS** necessity
for the **BUSINESS** world

Every Day in the Year at 2:30 p. m.

From La Salle Street Station, Chicago
Arriving at Grand Central Terminal 9:25 next morning.

NEW YORK CENTRAL LINES

Chicago Ticket Offices
100 Clark, Cor. Monroe — 'Phone Randolph 5300
La Salle Street Station — 'Phone Wabash 4200

NEW YORK CENTRAL LINES

The Sun.
NEW YORK

IS LIVELY—BUT ACCURATE;
sprightly—but decent. That's why it holds and is respected by its readers all over the world. Thousands rely on "The Sun's" news—
—and believe as firmly in its advertising.

CHAS. P. KNILL, Western Representative, 910 Steger Building, Chicago.
I. A. KLEIN, Eastern Representative, Metropolitan Tower, New York.

ADVERTISERS GET PROFITABLE CIRCULATION IN THE REPUBLIC TRIO OF ST LOUIS

MORE THAN 600000 FOR $1.00 A LINE

ASK any advertising agent, specializing mail-order accounts, and you will learn that *The Republic Trio* leads in returns from the great Southwest.

THE TWICE-A-WEEK REPUBLIC covers the contiguous rural regions and goes into the homes of 330,000 readers each week.

FARM PROGRESS (Semi-Monthly) leads in agricultural interest because it talks practical farming and tells farmers things worth knowing.

THE SUNDAY REPUBLIC is the greatest *home* newspaper of St. Louis and has helped make many advertising merchants millionaires.

A special rate of 85c a line is given where Farm Progress and The Twice-a-Week Republic are used in combination. One dollar a line is the rate for the Trio, a combination special for all three papers.

SIX HUNDRED THOUSAND CIRCULATION FOR A DOLLAR A LINE is a big enough space bargain to interest any mail order advertiser, but the *real appeal* to you of The Republic Trio's circulation is what it *has done* and *will do*, in direct, keyed-copy results.

Cast your eye over the winners in the mail-order line and observe how their copy stays steadily in our columns. Publicity advertisers and mail-order men alike have found *The Republic Trio* a profitable proposition.

Don't let your agency overlook it when you make up your season's list.

THE ST. LOUIS REPUBLIC

Chicago Representative—GEO. M. BURBACH, 1025 Harris Trust Building. Telephone Randolph 1543.

New York Representative—A. K. HAMMOND, 366 Fifth Avenue. Telephone 3765 Murray Hill.

RESORTS—FOREIGN
Ocean Travel.

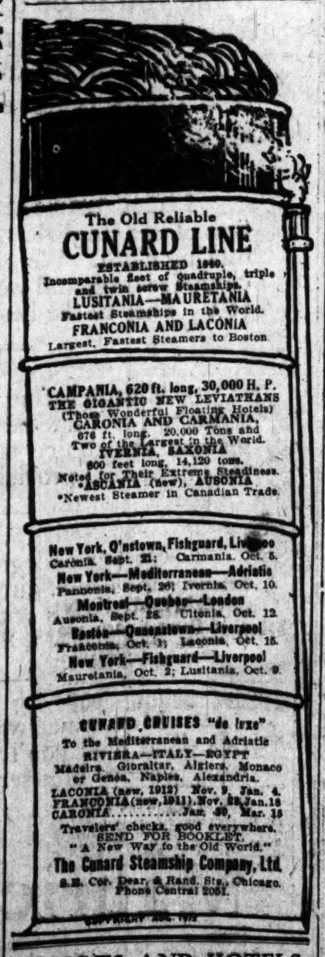

The Old Reliable
CUNARD LINE
ESTABLISHED 1840.
Incomparable fleet of quadruple, triple and twin screw Steamships.
LUSITANIA—MAURETANIA
Fastest Steamships in the World.
FRANCONIA AND LACONIA
Largest, Fastest Steamers to Boston.

CAMPANIA, 620 ft. long, 30,000 H. P.
THE GIGANTIC NEW LEVIATHANS
(Those Wonderful Floating Hotels)
CARONIA AND CARMANIA,
675 ft. long. 20,000 Tons and Two of the Largest in the World.
IVERNIA, SAXONIA
600 feet long, 14,120 tons.
Noted for Their Extreme Steadiness.
*AUSONIA (new), AUSONIA
*Newest Steamer in Canadian Trade.

New York, Q'stown, Fishguard, Liverpool
Caronia, Sept. 21; Carmania, Oct. 5.
New York—Mediterranean—Adriatic
Pannonia, Sept. 26; Ivernia, Oct. 10.
Montreal—Quebec—London
Ausonia, Sept. 28; Citonia, Oct. 12.
Boston—Queenstown—Liverpool
Franconia, Oct. 3; Laconia, Oct. 15.
New York—Fishguard—Liverpool
Mauretania, Oct. 2; Lusitania, Oct. 9.

CUNARD CRUISES "de luxe"
To the Mediterranean and Adriatic
RIVIERA—ITALY—EGYPT
Madeira, Gibraltar, Algiers, Monaco or Genoa, Naples, Alexandria.
LACONIA (new, 1912) Nov. 9, Jan. 4.
FRANCONIA (new, 1911) Nov. 23, Jan. 18
CARONIA..... Jan. 30, Mar. 15
Travelers' checks good everywhere.
SEND FOR BOOKLET.
"A New Way to the Old World."
The Cunard Steamship Company, Ltd.
S.E. Cor. Dear. & Rand. Sts., Chicago.
Phone Central 2061.

RESORTS AND HOTELS | RESORTS AND HOTELS

Hotel Sherman
Delicatessen Shop

SPECIALS TODAY

FRENCH PASTRY	$1.00 per Doz.
French Pastry Miniatures	.50 per Doz.

Vienna Coffee-Cakes, French Rolls, Etc.

Turkish Roseleaf Preserves	$0.32
Grape Fruit Marmalade, 16 oz.	.32
Orange Marmalade	.25
Waw Waw Sauce	.21
Pompadour Boneless Sardines (large)	.25
Finest French Olive Oil, quart	.50
Imported Tarragon Vinegar, pint	.15
Dubonnet French Appetizer	1.00
Finest Star French Cognac	1.15
Finest Rye or Bourbon, quart	1.00
Hungarian Blackberry Brandy	.75
Burdon's Olorosa Sherry, pint, 45c; quart	.85
Creme de Menthe, quart	.60
Sultana Tangerine Liqueur	.95
Apricot Brandy	.75
Old Peach Brandy	.75

The Second Shop North of Clark St. Entrance
Under Direction of M. and Mme. Jules Bloch

GLASTENBURY HEALTH UNDERWEAR

The purchaser of GLASTENBURY two-piece flat knit underwear is protected in every way.

A perfect fit, durability, comfort, freedom of movement and a good protection from colds, pneumonia and rheumatism.

For over half a century GLASTENBURY UNDERWEAR has maintained its enviable reputation. Look for either of our trade marks on every garment. "GLASTENBURY" stands for the best underwear that can be made. It is more economical than the one-piece kind.

Guaranteed not to shrink.

Made in fifteen grades, natural gray and camel hair effects, in Australian lambs wool, worsted and merino, light, medium and heavy weights. No dye stuffs in GLASTENBURY natural grays.

600 Natural Gray Wool Winter Weight (double thread)	$1.75
Special feature of ADJUSTABLE DRAWER BANDS on the following numbers:	
700 Natural Gray Worsted, light weight	$1.50
C-S Natural Gray Australian Lambs' Wool, light weight	$1.75
800 Natural Gray Australian Lambs' Wool, light weight	$1.50
W-W Natural Gray Worsted, medium weight	$1.75
S-A Natural Gray Worsted, medium weight	$2.00
850 Natural Gray Australian Lambs' Wool, winter weight	$2.50

For sale by leading dealers. Write for our booklet and sample cuttings. They are yours for the asking. Dept. 10.

Glastonbury Knitting Company, Glastonbury, Conn.

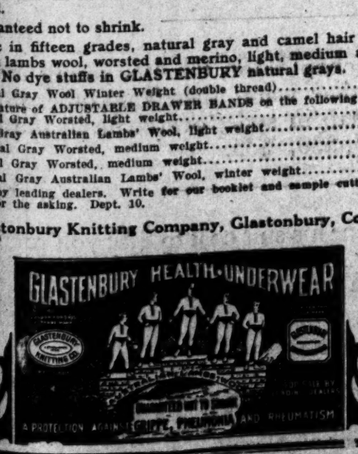

RESORTS AND HOTELS
A Wonderfully Cool Place
Congress Hotel and Annex
Michigan Boulevard and Congress Street

RESORTS AND HOTELS.
Marlborough-Blenheim
ATLANTIC CITY, N. J.
Josiah White & Sons Company

St. Joseph, Mich. The Place of the Wonderful Mineral Baths
They Cure Rheumatism.
Bathing suits and mineral salts, $1. SOLD, NOT RENTED.

THE INTERMEDIATE LAKES
—75 miles of the finest fishing in the world. Write H. J. Gray, 208 S. Clark St., Chicago, or M. D. Smith, Bellaire, Mich., for information.

AN IDEAL SUMMER RESORT
For rest, comfort and enjoyment go where you will find cool lake breezes and every outdoor pleasure.
CHICAGO BEACH HOTEL, Chicago, Ill.

RESORTS AND HOTELS.
HOTEL LA SALLE
FIVE MAGNIFICENT RESTAURANTS
LA SALLE AT MADISON ST.

STEAMSHIP LINES.
Ocean Navigation.

AMERICAN LINE.
PLYMOUTH—CHERBOURG—SOUTHAMPTON.
St. Paul ..... Sept. 21 | St. Louis ..... Oct. 5
Philadelphia ..... Sept. 28 | New York ..... Oct. 12
PHILA.—QUEENSTOWN—LIVERPOOL.
One Class Cabin Service (II.).
Haverford ..... Sept. 21 | Merion ..... Oct. 5
ATLANTIC TRANSPORT LINE.
NEW YORK-LONDON DIRECT.
Minneapolis ..... Sept. 21 | Minnewaska ..... Oct. 5
Minnehaha ..... Sept. 28 | Minnetonka ..... Oct. 12
RED STAR LINE.
LONDON PARIS (VIA DOVER). ANTWERP.
Vaderland ..... Sept. 21 | Lapland ..... Oct. 5
Kroonland ..... Sept. 28 | Finland ..... Oct. 12
WHITE STAR LINE.
PLYMOUTH—CHERBOURG—SOUTHAMPTON.
New Olympic, 45,324 tons.
LARGEST STEAMER IN THE WORLD.
Sails from New York—Sept. 28, Oct. 19, Nov. 9.
Oceanic ..... Sept. 21 | Majestic ..... Oct. 5
Olympic ..... Sept. 28 | Oceanic ..... Oct. 12
NEW YORK—QUEENSTOWN—LIVERPOOL.
Baltic ..... Sept. 26 | Celtic ..... Oct. 10
Cedric ..... Oct. 3 | Adriatic ..... Oct. 17
BOSTON—QUEENSTOWN—LIVERPOOL.
Arabic ..... Sept. 24 | Cymric [II.] ..... Oct. 8
Canopic ..... Sept. 28 | Cretic ..... Oct. 19
MEDITERRANEAN CRUISES.
RIVIERA—ITALY—EGYPT.
Via Madeira, Gibraltar, Algiers, Monaco.
The Largest British Steamers to the Mediterranean.
"ADRIATIC" "CEDRIC"
From New York.
NOV. 30, JAN. 7, JAN. 21, FEB. 18, MARCH 4.
AZORES—GIBRALTAR—ITALY.
CANADIAN SERVICE.
Largest steamers from Canada.
From Montreal, via Quebec, to Liverpool.
*Canada ..... Sept. 21 | *Teutonic ..... Oct. 5
Megantic ..... Sept. 28 | Laurentic ..... Oct. 12
*Only one class of Cabin [II.] Passengers.
F. C. BROWN, Western Passenger Agent, 1 S. E. Cor. Madison and La Salle sts. Phone Randolph 6064.

HAMBURG-AMERICAN—
LONDON—PARIS—HAMBURG.
Hamburg, Sept. 21, 2 p. m. | †Kaiser's Aug. Vic. Sept. 26
Cincinnati ..... Sept. 25 | †Pennsylvania ..... Oct. 3
†Ritz-Carlton a la Carte Restaurant.
‡Hamburg direct, second cabin only.
GIBRALTAR—NAPLES—GENOA.
§S. S. MOLTKE ..... Oct. 1, 3 p. m.
§S. S. CLEVELAND [World Cruise] ..... Oct. 19, 11 a. m.
§S. S. CINCINNATI ..... Nov. 2, 11 a. m.
§S. S. MOLTKE ..... Nov. 12
§S. S. CINCINNATI ..... Dec. 10, 11 a. m.
†Will have accommodations for limited number of passengers to MADEIRA, GIBRALTAR, and VILLEFRANCHE (Riviera).
§Will not call at MADEIRA.
Direct Service Philadelphia-Hamburg.
Tourist Dept. for Trips Everywhere.
Hamburg-American Line, 120 W. Randolph st., Chicago. Phone Main 3550. Automatic 32-360.

ANCHOR LINE—NEW YORK—
GLASGOW—LONDONDERRY—LIVERPOOL.
Caledonia ..... Sept. 21 | Oct. 19 | Nov. 16 | Dec. 14
Columbia ..... Sept. 28 | Oct. 26 | Nov. 23 | .....
California ..... Oct. 5 | Nov. 2 | Nov. 30 | .....
Cameronia ..... Oct. 12 | Nov. 9 | Dec. 7 | .....
Saloon, $70 and $75; Second Cabin, $50; Steerage, $32.50.
NEW YORK TO NAPLES DIRECT.
Steamers fortnightly; cabin, $60; 3d class, $32.
126 N. LA SALLE-ST. PHONE FRANKLIN 1425

HOLLAND-AMERICAN LINE—
PARIS—LONDON—ROTTERDAM.
Twin screw steamers sailing Tuesday, 10 a. m.
*Potsdam ..... Sept. 24 | *Noordam ..... Oct. 8
†New Amsterdam Oct. 1 | Ryndam ..... Oct. 15
*Via Boulogne S. M. †Via Plymouth and Boulogne.
145 N. Dearborn-st. Chicago. Central 3840

CLARK'S ORIENT CRUISE
NEW CUNARDER "LACONIA" LEAVES Feb. 15; 71 days, $400 up, including hotels, guides, drives, shore trips; stopovers. Round world and South American tours. T. J. O'LEARY, 58 West Adams-st., Chicago. F. C. CLARK, Times Bldg., New York.

STEAMSHIP LINES.
Ocean Navigation.

NORTH GERMAN LLOYD—
TO LONDON, PARIS, BREMEN.
Express Sailings Tuesday, 10 a. m.
Kaiser Wilhelm II. ..... Sept. 24
Kaiser Wilhelm der Grosse ..... Oct. 1
TO LONDON, PARIS, BREMEN.
Fast Mail Sailings Thursdays, 10 a. m.
Prinz Friedrich Wilhelm ..... Sept. 21
Koenigin Luise [Bremen direct] ..... Sept. 24
TO GIBRALTAR, ALGIERS, NAPLES, AND GENOA.
Sailings Saturday, 11 a. m.
†Koenig Albert ..... Sept. 21
Berlin ..... Oct. 5
*Calls Palermo, omits Algiers.
Connections from Genoa or Naples for Alexandria, Egypt; India, China, Japan, Australia, Philippines by company's Imperial Mail Steamers.
Special Through Rates.
Independent Around the World Trips, $618.
Three Winter Cruises to the PANAMA CANAL AND WEST INDIES, JAN. 16, FEB. 20, MARCH 27.
By the splendid Transatlantic liner, GROSSER KURFUERST.
Baltimore-Bremen direct; one class [II.] Cabin steamers Wednesdays.
Travelers' checks, good all over the world.
H. CLAUSSENIUS & CO., General Western Agts., 107 N. Dearborn-st., Chicago.

CANADIAN PACIFIC—
"EMPRESSES OF THE ATLANTIC"
AND OTHER STEAMSHIPS.
MONTREAL, QUEBEC AND LIVERPOOL
BY WAY OF THE
SCENIC ROUTE TO EUROPE
1,000 MILES ON THIS ST. LAWRENCE RIVER.
LESS THAN 4 DAYS AT SEA.
Captains and officers are all royal naval reserve men, whose reputation as navigators is A1 at Lloyds. Lifeboat capacity equal to entire complement of passengers and crew. Wireless and submarine signal systems on all steamers.
Safety and comfort our slogan.
Shortest passages 18 from Canadian ports.
18 knot steamers—5 day passages.
Try the Empresses and be convinced.
First cabin, Sept. 20 and Oct. 4 ..... $92.50 and up
Second cabin, Sept. 20 and Oct. 4 ..... $53.75 and up
One class cabin [2d class] ..... $50.00 and up
Third class, lowest rates on request to all points.
H. M. MacCALLUM, General Agent, 224 S. Clark-st., Chicago. Phone Wabash 413. Automatic 32-512.

BERMUDA—
THE IDEAL PLACE FOR A FALL VACATION.
ABOUT 48 HOURS BY SEA FROM N. Y.
Climate delightful. Temperature never over 80°.
ALL EXPENSE TOURS
[incl. hotels, carriage drives, etc.] by
S. S. "OROTAVA," 10,000 tons dis., 5,000 reg'd.
5 days, $27.50 up. 8 days $39 and up.
9 days, $41.50 and up.
Sailings every 5 days in connection with Quebec S. S. Co. Tickets interchangeable.
Company's Official Tourist Conductor accompanies each steamer.
THE ROYAL MAIL STEAM PACKET CO., SANDERSON & SON, Gen. Agts., 15 S. La Salle-st., Chicago.
Or any steamship ticket agent.

GOING ABROAD? I HAVE RATES, STEAMER Accommodations you want. H. E. LINDMAN, 5 N. La Salle-st., Chicago.

Lake Navigation.

GRAHAM & MORTON LINE—GRAND RAPIDS, $3; Holland, Saugatuck, $1.50, 8:30 p. m. ex. Sun., 10 p. m.; St. Joseph, Benton Harbor, 90c each way, 9:30 a. m. ex. Sat. and Sun., Sat. 11:30 p. m. Docks foot Wabash-av. Central 2169.

SOUTH HAVEN STEAMERS—DAILY EX. SAT. and Sun. 9 a. m.; Saturday, 10:30 p. m. Phone Franklin 814. Docks North end Clark-st. bridge.

When All Chance of Securing a World's Championship Is Denied

DOWNPOUR BALKS MOTOR PRACTICE

Ed Pullin Only One Who Ventures Over Inundated Vanderbilt Course.

OFFICIALS DISCUSS RULES

Seat Sale Remarkable Despite the General Air of Apathy at Milwaukee.

BY REED L. PARKER.

Milwaukee, Wis., Sept. 18.—[Special.]—Rain inundated the Vanderbilt cup course today, making practice impossible. Another such downpour will leave the track suitable for hydroplane racing only. One machine ventured forth. Ed Pullin jogged three laps in his racer.

The mournful weather made every one doleful. Mutterings of the drivers were unquelled, though no thunder developed. Bridge, the matinée, and other entertainments were substituted for practice by many pilots, although a few treated their cars to a final overhauling.

The course is improved. The rain packed the surface, especially on the back stretch and third leg. Heavy rollers plied over the homestretch all day and will continue throughout the night. With a hot sun tomorrow it is generally conceded that fair time will be made.

No Protests from Drivers.

The meeting of drivers tonight failed to bring forth the storm pledged. All seemed to be good natured and sympathetic. Not a single protest was lodged, and unless some distemper develops tomorrow the men will face the tape in the little car races on Friday in a tolerant humor.

Referee Pardington dispensed wholesome but oft repeated warnings. The pilots nodded their heads soberly at each instance. They always do. F. E. Edwards, chairman of the technical committee of the A. A. A., rehearsed the rules which will govern all the races.

F. Hutton of New York, representative of the Automobile Club of America, which controls the Grand Prize event, emphasized the striking difference between the big race and the Vanderbilt that car crews may not receive assistance from lift workers during the race. Starter Fred Wagner then repeated his usual remarks on the general rules of riding.

Referee A. R. Pardington arrived from New York at noon. He was taken on a tour of inspection by Fred Wagner and F. E. Edwards. "What is the cause of the water on the course?" was his only question. "Rain," responded Mr. Wagner. Fred did not intend to be facetious.

Russell and Hastings to Drive.

Homer Russell and Harry Hastings, who drove Fal cars at Elgin, again will have the mounts. Gaston Mars and Billy Chandler were mentioned as possible drivers, but were too insistent in a mercenary quarter and their services were dispensed with. Chandler is Mulford's mechanic. Mars is connected with Spencer Wishart's camp. Both Fals are ready for practice, new motors having been installed.

Frank Kulick, winner of the Algonquin hill climb this year, arrived with his Ford special, which he will pilot in the Wisconsin motor challenge trophy race. Kulick took a squint at the course, approved it, and retired to his camp, where he passed the afternoon attending to the machine.

Regardless of weather, the Vanderbilt special will be here tomorrow. The occupants intend to retain their compartments on the train. William K. Vanderbilt Jr., donor of the cup, will not come.

The seat sales are really remarkable. Despite the general air of apathy a long line of patrons besieged the box office. It has been found necessary to erect extra grand stands as a result.

Thomas Donovan of Chicago has been enlisted as chief of second road building staff to succeed Contractor Schmidt of Milwaukee. Donovan presented a grotesque though formidable appearance on the course today. He made things look less like a funeral and was really effective.

The National outfit arrived late tonight. Howard Wilcox, Johnny Aitken, and Anthony Chapman were in the party. All seemed sorrowful that the winners of the 1911 speedway championship were gone. Charlie Merz, former Stutz pilot, was another arrival.

BREAKDOWN HALTS TOURISTS.

Pathfinders for Run Around Shores of Lake Delayed by Accident in Northern Michigan.

Cooks Mills, Mich., Sept. 18.—[Special.]—The progress of the Chicago Motor club's pathfinder has been interrupted in the wilds of northern Michigan by a breakdown. The trail blazers who are engaged in mapping out a route for the reliability run around Lake Michigan are at a standstill while parts are being rushed from Chicago.

The going was found good until Tuesday afternoon, when the pathfinder was four miles out of Isabella, about 425 miles from Chicago. Here the tourists got off the road and became stuck in deep sand that held the car fast for three hours. In pulling out the pinion gear was stripped and the pathfinders were forced to abandon the machine. The three men walked eight miles through the woods and late in the night found shelter in a logger's cabin near Garden.

A team was secured and the trail blazers came here to telegraph to Chicago for a new gear to replace the broken one. The part is expected tomorrow, when the trip will be resumed.

YOUNG TAKES SHOOT TROPHY.

Chicagoan Leads Amateur Marksmen in Competition for Durham Emblem —H. D. Gibbs Tops Professionals.

Atlantic City, N. J., Sept. 18.—Jesse Young of Chicago won the Durham trophy for high amateur by breaking 146 of 150 targets today in the opening event of the annual shoot for the Westy Hogan trophy. H. D. Gibbs of Union City, Tenn., was high professional with a break of 147. Jay R. Graham of Chicago, who captained the United States trap shooters at Stockholm, broke 146. Allen S. Heil of Allentown, Pa., and J. R. Graham of Illinois were high in the double target event with forty-four breaks in fifty targets.

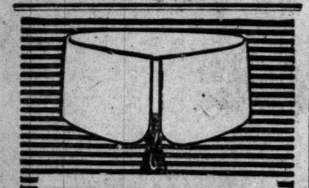

"HARVARTON," a formal looking collar for informal wear. The *parallel lines* of this new style make it entirely distinctive.

It's a great favorite with college men everywhere. Snappy, Stylish, Effective. "YALETON" is the same collar but lower.

Both made with the famous *"Slip-Over" Button-holes,* and *Patented "Lock-that-Locks."*

Lion Collars
Oldest Brand in America
2 for 25c. Quarter Sizes
Good dressers consider HARVARTON, with SIMPLEX the small-bosom LION Shirt, a very smart combination.
United Shirt & Collar Co., Makers, Troy, N. Y.

Boston Red Sox, American League Champions for Season of 1912.

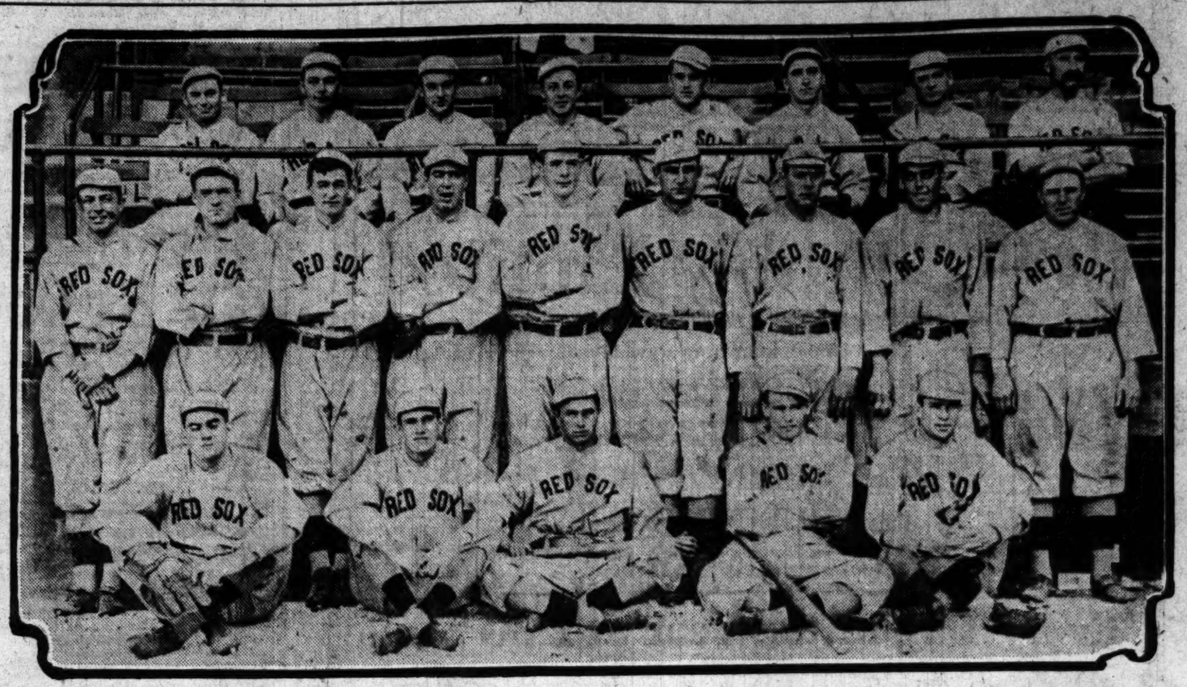

Top row, left to right.—Lewis, left field; Thomas, catcher; Gardner, third base; Henriksen, out field; Bedient, pitcher; Krug, utility; Wagner, shortstop; Quirk, trainer. Middle row—Yerkes, second base; Carrigan, catcher; O'Brien, pitcher; Hall, pitcher; Nunamaker, catcher; Stahl, first base and manager; Cady, catcher; Pape, pitcher; Engle, utility. Bottom row.—Collins, pitcher; Van Dyke, pitcher; Hooper, right field; Wood, pitcher; Speaker, center field.

CROWDS SEE PIONEER AUTOS

Parade of Ancient Cars Feature of Annual Fall Show.

CONTRAST TO MODERN ONES.

Housewarming Event for Association Carded for Tonight.

Ancient cars of the early days when the manufacture of automobiles was looked upon as a wild cat industry, last night paraded on Michigan avenue and for the first time in many years they received the cheering plaudits of thousands. The spectacle was the feature of the fourth day of the annual fall opening, under the auspices of the Chicago Automobile Trade association.

The old cars assembled in Twenty-ninth and Thirtieth streets and proceeded north on Michigan avenue to Jackson, west in Jackson to State, north in State to Randolph, west in Randolph to La Salle, south in La Salle to Madison, east in Madison to Dearborn, south in Dearborn to Jackson, east in Jackson to Michigan, and back to Thirtieth street.

"To my mind the parade was one of the most interesting we have had during the present fall opening," said Chairman Henry Paulman. "The old Woods electric stage coach, the three cylinder Thomas, the old Winton, and the ancient Premier bore striking evidence of the wonderful progress which has been made in the motor industry in recent years. I believe this parade is well worth holding again."

All automobile row will turn out today for the celebration of Chicago Motor club day, and more than 600 members will participate in one of the largest parades of the week tonight. The day is propitious in that it is scheduled as the "housewarming" event of the club, which has just moved into its new headquarters in the Lexington hotel. One of the features of the parade will be Hupmobile No. 88, which has just finished the fastest run ever made from Detroit to Chicago.

The motor club members in their cars will assemble in Twenty-eighth, Twenty-ninth, and Thirtieth streets at 7:30 o'clock and the parade will start at 8 o'clock. Following the parade a big "get-together" meeting and entertainment will be held at the new clubrooms. Every member is expected to be present.

MRS. BROCHON HAS LOW SCORE.

Golf Tournament for Women Held at La Grange Country Club—Title Round Today.

Mrs. L. N. Brochon of the home club had low score in the women's one day tournament at La Grange Country club yesterday, getting an even 100. Mrs. C. E. Raymond of Hinsdale had low net of 91. Miss Louise Fergus of Glen View taking second prize with 92. Mrs. W. B. Brown of Hinsdale took the prize for seventh place with 95. Mrs. J. F. Gambrill won the putting contest. Mrs. L. N. Brochon finishing second.

The first round for the women's championship will be played today, the pairings being Mrs. Braffette and and Mrs. Colburn; Miss I. Moody and Mrs. Dewey; Mrs. Brochon and Miss Sylvester; Mrs. Gambrill, a bye.

The Calumet Country club will hold its annual election on Sept. 28 at 8 p. m. The regular ticket is as follows: For president, F. W. Ellis; vice president, C. W. Booth; treasurer, S. M. Rogers; secretary, E. A. Eulass; directors, B. A. Dugan, F. L. Gordon, W. Hough. The annual dinner will precede the election.

SPORTING NEWS NOTES.

The Grattans will meet the Emmetts in a football match at Gaelic park on Sunday.

Managers of Chicago high school soccer teams will meet tomorrow afternoon at 3:30 o'clock at 1008 Schiller building, 58 Randolph street to arrange the fall schedule and discuss other matters.

The Lake View Bowling league will hold its final preparatory meeting at Raatt's alleys, Belmont and Racine avenues, at 8 o'clock tonight. Ten clubs already have signed. The league is one of the oldest in the city.

The Florists' Bowling league opened its season last night at the Randolph street alleys. The Orchids took the scoring from the Cotton Tails and the Violets twice defeated the Roses, the latter team taking the middle game by one pin.

The fourth annual city junior handball tournament in singles and doubles will take place on Sunday. Sig. Goldstein, the winner in the singles for the last two years, will defend his title. Julius Levy and A. Golden, winners of the doubles last year, will try to retain their titles.

One, three, and five mile races are to be held Sunday under the auspices of the Chicago Hebrew Institute.

GOOD AND BAD NEWS MINGLE IN CAMP OF MAROON TEAM.

More Candidates Report, but Sickness Is Cause of Failure of Goettler to Appear.

BY MAROON.

Football preparations had their ups and downs yesterday at the University of Chicago. More candidates, including Quarter Back Paine, turned at the Maroon headquarters, but the increase was robbed of its effect by the news of the illness of Harold Goettler, right end of the 1911 team.

Goettler sent word that he had expected to come out for the first drill, but would be kept away for some time by his sickness. He and Capt. Carpenter are the only 1911 linemen available this season.

Paine reported in fine trim and told Coach Stagg that he will be able to take up the practice grind with the liveliest of the candidates. The quarter back weighed 158 pounds last season and has taken on several pounds.

Marston Smith, captain and quarter back of last year's freshman team, and John Bracher, "sub" quarter back on the first year eleven, were additions to the quarter back forces. Scanlon, a heavy sophomore tackle, joined the ranks and worked out with a few tried "stunts." He has developed into one of the beefiest players at the Maroon camp and weighs more than 190 pounds. Melander and Canning of the 1911 "subs" also reported.

GOLFERS START AT EKWANOK.

F. Jennings Gets Low Score in Qualifying Round of Annual Tournament at Manchester, Vt.

Manchester, Vt., Sept. 18.—Sixty-six golfers started today in the qualifying round of the thirteenth annual tournament for the Equinox cup and other prizes at the Ekwanok Country club. A high wind during the forenoon made low scoring impossible. Fred Herreshoff, Westbrook, and Norman Hunter of Edinburgh, Scotland, attracted a large gallery, but neither was in best form.

The following players qualified for the first match round tomorrow:

F. B. Jennings Jr., New York, 79; F. P. Clark, Ekwanok, 80; Holden Wilson, Cincinnati G. C., 81; F. Herreshoff, Westbrook, 82; F. S. Douglas, Nassau, 82; N. Hunter, Scotland, 83; C. S. Clark, Ekwanok, 85; M. R. Marston, Cranford, 86; F. A. Martin, Ekwanok, 86; P. H. Jennings, New York, 86; Dumont Clark Jr., Ekwanok, 87; Burton Hollister, Cincinnati G. C., 87; A. R. Shilaud, Oakland, 88; C. H. Gardner, Agawam, 88; B. F. Bottoms, Foxhills, 88; J. B. Standish, Detroit, 90.

Yale May Lose W. Camp, Jr.

New Haven, Conn., Sept. 18.—Yale's football team this year may be minus the services of Walter Camp Jr., son of the dean of Yale football, because of illness. Camp has been a sufferer from nervous trouble for several months.

HYDE PARK NOT TO LOSE HART

Star Quarter Back Will Return to School and Play Football.

BIG BOOST IN PROSPECTS.

Forty Candidates for the Team Indulge in Practice Work.

BY PREP.

With the return of Leslie Hart, Cook county high school all star quarter back two years ago, prospects at Hyde Park for a championship contender are brightening. Hart was undecided about returning to school but his teammates, seeing a possible title winner, urged him to come back. After considering the matter a few days he made the announcement yesterday that he would enroll on Monday.

Forty youngsters have been out for two weeks dallying with the elementary points of the new game. Only light work was indulged in until yesterday, when the thermometer took a sudden drop. A short scrimmage between two picked elevens wound up the day's program.

Coaches Butch Scanlon and Marston Smith will have only three veterans as a nucleus. Capt. Steinbrenner, the 180 pound guard, and Slifer, the 160 pound guard, have returned. With Hart back on Monday and the possible acquisition of Hawk, a member of the 1910 eleven, the veterans enrolled may number four.

Hyde Park promises to have one of the heaviest teams in the league. The youngsters are husky, but lack experience in every department. They are being developed, and the green ones have shown an aptitude for hard work. Under the revised code such an eleven should be a factor in the championship race.

Five members of the squad weigh over 170 pounds. They are Houston, 187; Stein, 183; Miller, 172; Hoagland, 210, and Capt. Steinbrenner, 180. Corrigan, 168; Silvey, 150, and Curtis, 162, are other candidates seeking line positions.

Two promising youngsters in Stenhouse and Persing were after the quarter back job previous to Hart's announcement, but they now will be used at the ends. One of the two probably will be retained as a substitute to Hart. Stenhouse was a second string quarter last year and showed well at that time.

The backfield promises to be lighter than that of last year. Five youngsters are out for the three positions. They are Hock, 160; Small, 150; Hughes, 152; Hallstrom, 158, and Cooper, 160.

Crane High called off its game with West Aurora High scheduled for Saturday. It was found that the candidates would not be in condition to play a hard game this early in the season. It is probable that a game with the Auroras will be played in two weeks.

PURPLE PROSPECTS BRIGHTEN.

Werts Declared Eligible by Faculty and Hightower's Assurance Good News to Coach Hammett.

Northwestern football prospects brightened yesterday when Werts, full back and a sixty yard punter, was declared eligible by the Purple faculty. Werts was out last year because his school record had been below par. His addition to the squad relieves Coach Hammett of any further worry for a punter. Another good bit of news came in the assurance from Hightower, quarter back on last year's freshmen team, that he would surely return to college this year.

Coach Hammett expects about twenty-five men out for the initial practice tomorrow afternoon. Of these eight will be veterans of last year's squad.

"All the men who have returned so far," said Coach Hammett last evening, "are in the best of condition. Most of them have been doing outdoor work during the summer, which has hardened them considerably. With eight old men back and a squad of thirty-five from which to choose, I think that we shall have a pretty good team this year."

Dr. Clow to Coach at Purdue.

Lafayette, Ind., Sept. 18.—[Special.]—Dr. A. W. Clow has been appointed track coach and assistant physical director at Purdue to succeed Ralph Jones, who resigned to go to Illinois. A basketball coach will be appointed later. Dr. Clow is a graduate of Grinnell college and was champion all round athlete of Iowa.

YESTERDAY'S RACE RESULTS

AT LOUISVILLE.

First race, ¾ mile—Silk Day, 110 [Andress], $11.40, $5.10, and $3.70, won; Cutie B., $7.40, $4.30, second; Ask Ma, $9.20, third. Time, 1:03.

Second race, 1 1-16 miles—Terrible Bill, 108 [Steele], $8.90, $4.20, and $3.50, won; Inquita, $5.30 and $3.50, second; Bally She, $2.60, third. Time, 1:49 3-5.

Third race, ¾ mile—Gagnant, 102 [Spellman], $50.60, $11, and $3.80, won; Working Lad, $2.90 and $2.20, second; Tillie's Nightmare, $2.60, third. Time, 1:15 2-5.

Fourth race, 1 mile 70 yards [substitute race]—Sleeth, 100 [Skirvin], $6.00, $3.40, and out, won; Dutch Rock, $5.50, and out, second; Font out, third. Time, 1:46 4-5.

Fifth race, ¾ mile—Reciprocity, 109 [Steele], $23, $9.40, $4.10, won; Miss Thorpe, $8.00, $3.80, second; Lady Lightning, $2.60, third. Time, 1:14 4-5.

Sixth race, 1 1-16 miles [substitute race]—Feather Duster, 110 [Kenner], $4.50, $2.60, $2.80, won; Yanker, $4.20, $2.75, second; Dorbie E., third. Time, 1:49 3-5.

AT HAVRE DE GRACE.

First race, 1 mile and 70 yards—Paton, 116 [Turner], 4 to 5, won; Hedge, 1 to 2, 1 to 6, second; El Oro, even, third. Time, 1:43 2-5.

Second race, ¾ mile—Lace, 116 [Schuttinger], 3 to 5, won; Cadeau, 1 to 2, out, second; Coy, out, third. Time, 1:00 4-5.

Third race, ¾ mile—Housemaid, 115 [Shilling], 3 to 5, won; Yellow Eyes, 10 to 1, 3 to 1, second; Amoret, 1 to 3, third. Time, 1:13.

Fourth race, 1 mile and 70 yards—Dr. Duenner, 111 [Butwell], 6 to 5, won; Colonel Holloway, 5 to 1, 7 to 5, second; Flamma, even, third. Time, 1:45.

Fifth race, ¾ mile—Briar Path, 111 [Glass], even, won; Ringling, 4 to 5, 1 to 3, second; Progressive, 2 to 5, third. Time, 1:00 3-5.

Sixth race—1 mile and 70 yards—Lad of Langdon, 109 [Butwell], 3 to 1, won; Sir Renrah, 3 to 2, 1 to 4, second; O Em, 4 to 5, third. Time, 1:44 3-5.

WANTS JOHNSON FOR BOUTS

McIntosh Envoy Here to Induce Jack to Keep Contract.

OFFERS $50,000 FOR 2 GOES.

Champion Guaranteed Big Sum to Meet Langford and McVey.

BY WALTER H. ECKERSALL.

In an effort to induce Jack Johnson to live up to his agreement to meet Sam Langford and Sam McVey in Australia, W. C. J. Kelly, a representative of Hugh McIntosh, the Australian promoter, arrived in the city yesterday from San Francisco.

Representative Kelly arrived in San Francisco on the day following the suicide of the champion's wife, so he did not attempt to secure an audience with the champion yesterday. Instead he will leave for New York today secure Joe Jeanette's signature to a set of articles binding a match between Johnson and Jeanette in the event the former wins decisively from Langford and McVey.

"Johnson has signed a contract to meet Langford and McVey in Sydney," Kelly said. "I am over here to try to persuade him to live up to it. McIntosh has offered him a flat guarantee of $50,000 for these fights, and if he wins decisive victories in both contests McIntosh then is willing to offer him a substantial guarantee to meet Jeanette."

See Defeat of Johnson.

The fight fans in Australia think that either Langford or McVey can beat Johnson and they are willing to pay the price to see the champion whipped. Johnson won the title in our country and we believe he should come to our country again to defend the honor.

"I also want to secure the services of Eddie McGoorty, Ad Wolgast, and Packey McFarland to box some of our men. If I can't get any of these men then I will go after Jack Britton, Johnny Coulon, 'Knockout' Brown of Chicago, and any of the other fighteres who are headliners in their respective classes."

Kelly was met at the train by Tom Andrews, American representative of McIntosh. He visited the local gymnasiums and was greatly impressed with the work of the local boxers. According to Kelly, Ernie Zanders, the local welterweight who is matched to take part in three fights for McIntosh, is making a great hit.

Champion Silent on Subject.

When Johnson was approached on the proposition which Kelly has traveled over 6,000 miles to solve, he said he had not been interviewed and would not make any statement. Unless Johnson is in need of money badly it is unlikely he ever will fight again, as he realizes that the title of retired heavyweight champion of the world always will be a financial asset.

Emil Thiry, manager of Packey McFarland, arrived yesterday that he had received four telegrams from Promoter Billy Gibson wanting Packey to meet some eastern boys. Thiry said that both he and Packey were disappointed over the cancellation of the Wolgast match and had decided to take a rest.

Pete Kruse, who is matched to meet "Peanuts" Schiedal at Quincy, Ill., on Monday night, took a stiff workout at Lewis' gymnasium yesterday.

SCHAEFER SCORES A KNOCKOUT.

Sleep Producing Punch in the Fourth Round Gives Jack Bennett of Milwaukee Loser's End.

Milwaukee, Wis., Sept. 18.—[Special.]—Willie Schaefer of Chicago tonight knocked out Jack Bennett of Milwaukee in the fourth round of what was to have been a ten round fight. Bennett did not have a "look in." Schaefer a couple of weeks ago surprised local fight fans by defeating Bert Stanley of Oshkosh, who was thought to be the strongest fighter in his division in this part of the country. Schaefer only toyed with Bennett until he administered the sleep punch, after twice knocking the local lad to the mat. Christ Anderson bested Will Driscoll in six rounds in the semi-windup.

O'BRIEN VICTOR OVER BROWN.

"Young Jack" of Philadelphia Outclasses New Yorker in Ten Round Gotham Fight.

New York, Sept. 18.—[Special.]—"Young Jack" O'Brien, the Philadelphia lightweight, outclassed "Young" Brown of this city tonight in a fast ten round bout that greatly pleased a big crowd. Brown was strong and pugnacious, but did not begin to compare with the shifty Quaker in a knowledge of the game. Patsy Brannigan of Pittsburgh defeated Jim Kendrick of England in the second ten round bout. The Smoky City featherweight faced the issue all the way but in spite of his heavier punching the Englishman stood the gaff with much gameness and stamina.

CANADIAN RACER BEST IN BIG RACE

Princess Todd Wins Major Portion of $10,000 in the Horseman Futurity.

BEATS FIELD OF CLASS

Three Capture Heats at Detroit, but Murphy Drives to Highest Standing.

Detroit, Mich., Sept. 18.—Princess Todd, owned by the Cruickston Stock farm, Galt, Ont., and driven by Murphy, proved herself the best in a field of splendid 3 year olds by winning the major portion of the Horseman Futurity purse of $10,000 today. Brighton B., Manrico, and the Canadian filly each won one of the three heats in this event, but Princess Todd's standing in the final summary was highest.

The track was muddy and about eight seconds slow when racing was started late in the afternoon. None of the races on today's final program was reached, and one of Tuesday events, the Futurity pace, was unfinished, with two tame heats.

Five heats were required to decide the 2:12 trot, which was started yesterday. Robert Milrod won the best average after the fifth heat, was declared winner.

Easy for Joe Patchen II. to Win.

Joe Patchen II., with one heat of the 2:10 pace already to his credit, won two more today in easy style. He was never urged, and finished in both rounds slowing down.

Brighton B., winner of yesterday's one heat of the 3 year old Futurity, started out well in the second heat. He led to the three-quarters, with Manrico alongside. The race was too hard, and in the last turn Brighton lost his stride, Manrico taking first position and holding it to the end. Princess Todd, third Tuesday, came strong at the end and was beaten by a length.

In the third and final heat Manrico and Joe Watts raced out ahead of the field to the far turn. Brighton B. then took the lead and looked the winner. Half way down the stretch Murphy made his magnificent drive. He took Princess Todd out of the bunch with a rush, and in a wonderful finish sent her under the wire half a length to the good.

The $10,000 purse was divided as follows: $5,000 to the winner of each heat, $400 to second; $300 to third, a $500 cup to the horse standing best in the summary, and $200 to the nominator of the winner's dam.

There were only two starters in the 2 year old pacing Futurity. Anna Axme was an easy winner over Impetuous Palmer in both of the heats run off today. The race is to be finished tomorrow.

The $10,000 Michigan stake for 2:15 trotters is the feature of tomorrow's card.

Summary of Events.

2:12 trot, 3 in 5, purse $1,000: (two heats on Tuesday):

Robert Milrod, b. g., by Milrod [Stull]	6	1	1
Duchester, blk. s. [Cox]	2	4	1
Baron Alcyone, b. g. [McDonald]	7	3	4
Sid Anna, ch. m. [Newell]	1	6	7
Thistle Doune, Moko Dillard, Reuben Wilcock, Jean Arlon, George J., and Preston Boy started.			

Time—2:11¼; 2:11¼; 2:10¼; 2:10¼; 2:12.

2:12 pace, 3 in 5; purse $5,000 (one heat on Tuesday):

Joe Patchen II., c. s., by Joe Patchen [Fleming]	1	1	1
Knight Onwardo, b. s. [Ray]	4	2	3
Grand Opera, b. s. [Snow]	3	3	2
Mansfield, s. [Cox]	2	4	4
Our Colonel, George W. Newton, and Princess Patch started.			

Time—2:08¼; 2:13; 2:14.

3 year old trot, 3 heats, purse $10,000, Horseman Futurity (one heat on Tuesday):

Princess Todd, blk. f., by Kentucky Todd [Murphy]	2	1	1
Brighton B., b. c., by Brighton [Andress]	1	4	2
Manrico, br. c., by Moko [Durfee]	4	2	3
Mahomet Watts, b. c. [Chandler]	3	3	4
Pamella, Miss, Junior Watts, The Farmer, Rythmell, and Mary Harriman started.			

Time—2:11¼; 2:10¼; 2:10¼.

3 year old pace, 3 heats, purse $2,000, Horseman Futurity (unfinished):

Anna Axme, b. f., by Ask Me Not [Shobes]	1	1	
Impetuous Palmer, b. c. [Kinner]	2	2	

Time—2:20; 2:23¼.

Rain Prevents Dubuque Races.

Dubuque, Ia., Sept. 18.—Because of rain the races scheduled for today at the Great Western circuit meeting were postponed.

Abbey 10¢ CIGAR

A new way of cutting your cigar costs without reducing the pleasure—it's the ABBEY 10c cigar. It's mellow, rich and full flavored. Compare it with your expensive imported cigars.

BEST & RUSSELL CO., Chicago, Ill.

"A Revelation"

SOME of you are skeptical about this service idea of ours; you don't believe we mean it when we say we want you to be satisfied or we don't want your money. We know some men doubt us because once in a while we hear of dissatisfaction a year old. A claim like that on us is never "outlawed"; we're ready to make it right yet.

These fine imported weaves are "made right" in the first place; English, Scotch, Irish weavers know what "right" is in making cloth. We pick the best they have; and it's tailored as such cloth deserves; and we sell the suits and overcoats at $35, $40, $45, $50. They're the best clothes in the world.

Hart Schaffner & Marx special M-L-R suits and overcoats; the styles you will like best; the tailoring that will keep shapely with long service; the choice fabrics in a wonderful variety; we want you to see our special provision for you at $18, $20, $25, $30, $35.

On our college and high-school floor, the 4th, young men are finding the lively, gingery styles they want; there's no other store or stock like it; suits with lots of snap in style; overcoats in the latest, newest models, $15, $18, $20, $25, $30, $35.

Many a man wants to confine his suit cost to $15; you're entitled to a good one; you'll find plenty here. All-wool, soft weaves, grays, tans, browns; blue serges in plain or self-stripes; extraordinary values for you at $15.

Maurice L Rothschild

Money cheerfully refunded

The world's finest clothing institution

Chicago Minneapolis St. Paul

Southwest corner Jackson and State

Denied,

DIAN RACER
T IN BIG RACE

Todd Wins Major
on of $10,000 in the
rseman Futurity.

FIELD OF CLASS.

pture Heats at Detroit,
rphy Drives to High-
est Standing.

lich., Sept. 18.—Princess Todd, ... Cruickston Stock farm, Galt, ... iven by Murphy, proved herself ... field of splendid 3 year olds by ... major portion of the Horseman ... ree of $10,000 today. Brighton ... and the Canadian filly each won ... three heats in this event, but ... dd's standing in the final sum- ... ighest.

... was muddy and about eight sec- ... hen racing was started late in ... None of the races on today's pro- ... was reached, and one of Tuesday's ... Futurity pace, was unfinished, after ... were required to decide the 2:12 tro- ... rted yesterday. Robert Milrod, with ... rage after the fifth heat, was dis- ...

Joe Patchen II. to Win.

... II., with one heat of the 2:12 pace ... credit, won two more today in easy ... s never-urged, and finished both ... down.

... winner of yesterday's one heat in ... d Futurity, started out well in the ... He led to the three-quarters, with ... side. The race was too hard, and ... Brighton lost his stride, Manrico ... osition and holding it to the wire. ... third Tuesday, came strong at the ... beaten by a length.

... and final heat Manrico and Justice ... ut ahead of the field to the far turn. ... en took the lead and looked like a ... way down the stretch Murphy made ... t drive. He took Princess Todd out ... with a rush, and in a whipping ... r under the wire half a length in ...

... purse was divided as follows: $2,000 ... of each heat, $400 to second; $200 to ... cup to the horse standing best in ... and $200 to the nomiantor of the ...

... only two starters in the 3-year-old ... ty. Anna Axme was an easy win- ... stuous Palmer in both of the two ... oday. The race is to be finished to- ...

... Michigan stake for 2:15 trotters is ... tomorrow's card.

ummary of Events.

... 6, purse $1,000 (two heats on Tues- ...

... b. g., by Milrot [Stull]..6 1 3 2 1
... s. [Cox]..2 4 1 3 2
... b. g. [McDonald]..7 9 2 1 5
... m. [Newell]..1 6 7 7 5
... ne, Moko Dillard, Reuben Whit- ... rion, George J., and Pretoria Mas ...
... ½; 2:11¼; 2:10¾; 2:10¾; 2:17¼.
... in 3; purse $5,000 (one heat on Tues- ...
... c. s., by Joe Patchen [Flem- ... 1 1 1
... rdo, b. s. [Ray]..4 2 2
... b. s. [Snow]..3 3 3
... [Cox]..5 5 5
... George W. Newton, and Princess ...
... ime—2:09¾; 2:13; 2:14.
... ot, 3 heats, purse $10,000, Horseman ... beat on Tuesday):
... ulk, f., by Kentucky Todd ... 3 2 1
... c., by Brighton [Andrews]..1 6 2
... c., by Moko [Durfee]..4 1 5
... ts, b. c. [Chandler]..2 3 6
... atts, Junior Watts, The Farnest, ... Mary Harriman started.
... me—2:11¼; 2:10½; 2:09¾.
... ace, 3 heats, purse $2,000, Horseman ... nished):
... f., by Ask Me Not [Sholes]..1 1
... mer, b. c. [Kinney]..2 2
... Time—2:20; 2:23½.

revents Dubuque Races.

..., Sept. 18.—Because of rain the ... d for today at the Great Western ... were postponed.

...ice idea of
...we say we
...ur money.
...in a while
...claim like
...to make it

...ght" in the
..."right" is in
...ored as such
...35, $40, $45,

...vercoats; the
...ely with long
...want you to
...35.

...ung men are
...ther store or
...n the latest,

...u're entitled
...eaves, grays,
...linary values

...hild
Chicago
Minneapolis
St. Paul

Then the Lesser Honor of a City Pennant Is Not to Be Despised.

WHITE SOX SPLIT BILL WITH MACKS

Force Athletics Into Third Place by Winning, 9 to 1, and Losing, 12 to 0.

LANGE STARS IN OPENER

Visitors Send White to Bench in Second, Then Lam Lamline for Seven Runs.

BY I. E. SANBORN.

Chicago's White Sox knocked the champions of the earth out of second place by breaking even with the Athletics yesterday in a double header which the weather man tried to prolong until today. The first half was 9 to 1 in our favor and the second 12 to 0 against us when darkness came to the rescue at the end of the eighth spasm.

Al. Lange licked Kid Coveleskie in the first game and would have had a complete shut out to his credit if Rollie Zeider had not missed a soft bounder in the second inning. Mr. Brown wielded the whitewash brush in the second game and did his work so well that the White Sox made only one hit off him in the eight periods.

Doc White opposed Brown for six innings, in five of which the Athletics made only one hit off him. In the sixth, after two were out, Doc slipped a couple of passes to the Athletics, who were so unappreciative that they swung the baritone southpaw for four runs right there.

Lamline Gets Awful Start.

Manager Callahan accepted this chance to look at a phenom from Gary, Ind., by the name of Lamline, whom all the fans in northern Indiana firmly believed was a second A. Rusie. Lamline got an awful start. It was so bad it became screamingly funny before he could get the side out in the seventh inning. But he came back in the eighth and made the bugs take him seriously by as complete a form reversal as ever happened. He finished by shutting the Mackmen out easily.

Philadelphia's welcome to Lamline was anything but lamblike. They lammed him on a line, bunted, waited him out, and came back with more lamming. Lamline emitted three wild pitches amidst the lamming, which included a triple, double, and five singles. When the enemy ceased firing seven runs were across the plate.

As befitted a hero from Gary, Lamline used a smoke ball most of the time, and it surely had plenty of smoke on it, but not enough for to fool the Athletics when he began cutting it loose. After he had settled down and regained his bearings between innings Lamline went back and blew so much smoke into the faces of the Mackmen that they couldn't hit him any more.

Umpire Evans Full of Hops.

While Lamline was trying to tame himself in that seventh there were some comical moments. He seemed to have a grudge against Umpire Evans, and kept Fearless Bill hopping around in lively fashion to hurdle the low ones that the pitcher shot at the big feet. Mayer pluckily tried for everything that came along, but couldn't smother one of them, which got away and hit the stand.

While the pitcher was wildest, Evans cast longing looks at the cyclone cellar where the new balls are kept. A couple more narrow escapes would have driven Evans into the cellar from which he could have made some sort of a joke by peeping out from under the lid.

After the Athletics had made three or four runs off Lamline the bugs started for home, but before they got out of sight of it the game had become so uproarious they stuck around and roared. When Callahan sent Lamline back in the eighth to see how much nerve the youngster had, the crowd started to applaud seriously, for it took a raft of that to face that laughing bunch again and do it as Lamline did.

The first game was a pitchers' battle part of the way. The Athletics were first to score. They got their only run in the second inning. With one out McInnis hit a bounder to Zeider, who fumbled. Walsh worked Lange for a pass, and a wide curve got away from Easterly, letting the runners move to second and third. Barry rapped a single to center. McInnis scored, but when Walsh tried to follow him in Mattick nailed the second runner at the plate by a comfortable margin. Egan struck out. Only one more Athletic reached third base during that game, and only one more got as far as second.

Sox Open Up in Fourth.

The White Sox did not get started until the fourth, but in the next four sessions they made it plain that they were not going to let Coveleskie get by them on the strength of what his big brother did to New York in 1908. Mattick started the attack in the fourth with a three bagger to right center. A wild pitch let him home. Lord grounded out. Shano Collins singled, went to third on another wild pitch, and scored ahead of the throw when Borton hit a bounder to Barry.

Two were out in the fifth when the Sox started their next pair of tallies. Rath beat out a bunt to Coveleskie and went to third on Mattick's single to center, drawing a throw, which let Matty to second. Lord scored them with a hard single to left. Five singles were bunched on Coveleskie in the sixth. Two of them were infield scratches and one of them was a squeeze play bunt, which Lange hit. The combination netted three runs and put the game out of reach.

In the seventh the Callahans made two more tallies out of almost nothing. J. Collins singled with one out, stole second, and went to third on Borton's out. Zeider scored him by beating out a bounder to deep short, and was pushed along to second base when a curve hit Weaver. Egan tried to catch Zeider napping off second, but Rollie broke for third on the throw. Eddie Collins relayed wildly to third and hit the Sox coop instead, letting Zeider score and Weaver go to third. Easterly grounded out a little north of easterly.

Details of Second Game.

The second game started under threatening conditions and was interrupted by a real spasm of rain after the completion of three innings. In that time neither White nor Brown allowed a man to reach first base and it looked as if both colors were fast and the weather they were getting. It rained hard at the end of the third that Umpire Evans called time.

Five minutes later the shower was over and the field was in fair shape, so they went at it again. White retired three more Athletics in a row in the fifth, but the trouble began in the sixth. One was out when Weaver fumbled a warm one from McInnis just long enough to lose the out. Walsh forced Baker at second and Rath missed an easy chance to get by a wide throw. Barry singled, scoring Baker, Walsh to third, and they pulled a double steal on which Walsh counted.

Two were out in the seventh before anything was accomplished. Maggert then tapped a single and White lost his perfect control. Trying to work Eddie Collins and Baker, he passed both of them, filling the sacks. McInnis singled and Walsh doubled, driving home four runs in that inning. Lamline finished by striking out Barry, then ... way to Lamline.

Barry greeted the recruit with a loud single to left. Brown bunted one past Lamline and was safe. A wild pitch grazed Evans' corns and moved the runners up a peg apiece. Eddie Murphy singled, a hit on which Egan counted. Another wild pitch hit the stand and let Brown score, Murphy going to third.

Seven Runs Cross Plate.

Lamline steadied and struck out Maggert, but Eddie Collins. Baker singled, Walsh doubled, Barry tripled, and Egan rapped out his second single for the inning. Seven runs were noted through the smoke and we think that was all that came over before Lamline grabbed Brown's bounder and retired the side. In the eighth Lamline gave the Athletics a taste of his own and disposed of the side on a pair of pop flies and a strikeout.

The Sox made their lone hit off Brown in the fourth. Mattick delivered it with one out, went to second on a wild pitch, and reached third on J. Collins' out. Bodie popped the side out. That was the only round in which a home player reached first base in the second encounter.

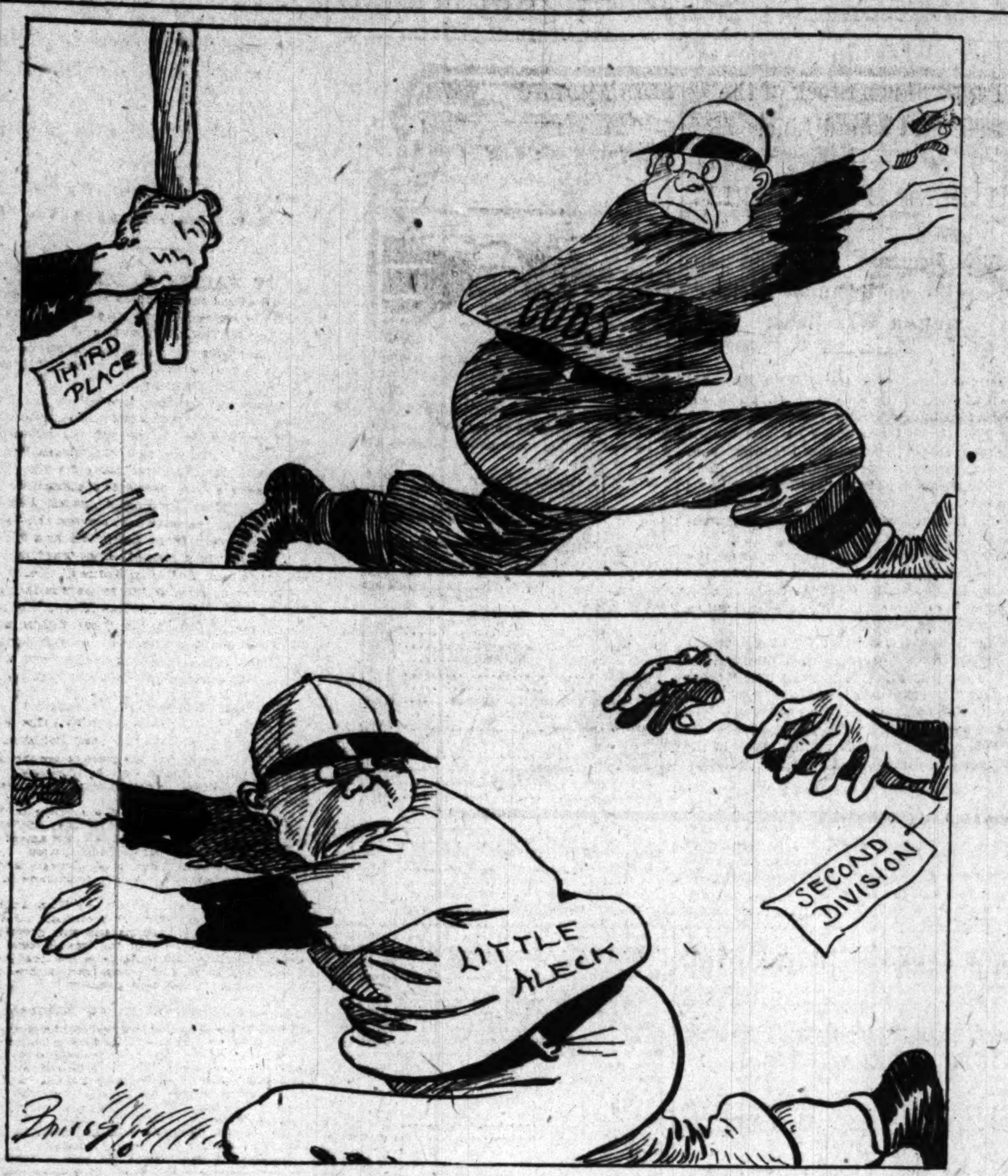

SOX-ATHLETICS SCORES.

CHICAGO—FIRST GAME.

	AB	R	BH	TB	BB	SH	SB	PO	A	E
Rath, 2b	5	1	2	2	0	0	0	4	4	0
Mattick, cf	4	2	2	4	1	0	0	1	1	0
Lord, lf	4	0	1	1	0	0	0	1	0	0
J. Collins, rf	4	2	2	2	0	0	1	1	0	0
Borton, 1b	4	1	1	1	0	0	0	5	1	0
Zeider, 3b	3	1	2	2	0	1	2	3	1	1
Weaver, ss	3	1	1	1	0	0	0	3	3	0
Easterly, c	4	1	1	1	0	0	0	9	3	0
Lange, p	4	0	2	3	0	0	0	0	0	0
Totals	35	9	14	17	1	1	3	27	13	1

PHILADELPHIA.

	AB	R	BH	TB	BB	SH	SB	PO	A	E
E. Murphy, rf	3	0	1	1	1	0	0	0	0	0
Maggert, cf	4	0	1	1	0	0	0	4	1	0
E. Collins, 2b	4	0	0	0	0	0	0	1	8	1
Baker, 3b	4	0	3	3	0	0	1	1	1	0
McInnis, 1b	4	1	1	1	0	0	0	12	0	0
Walsh, rf	3	0	0	0	0	0	1	0	0	0
Barry, ss	4	0	1	1	1	0	0	3	4	0
Egan, c	3	0	0	0	0	0	0	3	3	0
Coveleskie, p	3	0	1	1	0	0	0	0	2	0
Totals	32	1	8	8	2	0	2	24	19	1

Philadelphia ... 0 1 0 0 0 0 0 0 0—1
Chicago ... 0 0 0 2 2 3 2 0 *—9

Two base hit—Lange. Three base hit—Mattick. Struck out—By Lange [Maggert, Collins 2, Egan 2, Coveleskie 2, McInnis]; by Coveleskie [Weaver, Collins, Lord]. Double plays—Easterly-Rath; Rath-Borton-Zeider. Hit by pitcher—By Coveleskie [Weaver]. Wild pitches—Coveleskie [2]. Passed ball—Easterly. Time—2:02. Umpires—Evans and Egan.

CHICAGO—SECOND GAME.

	AB	R	BH	TB	BB	SH	SB	PO	A	E
Rath, 2b	3	0	0	0	0	0	0	3	3	0
Mattick, cf	3	0	1	1	0	0	0	0	0	0
J. Collins, rf	3	0	0	0	0	0	0	1	0	0
Bodie, cf	3	0	0	0	0	0	0	1	0	0
Borton, 1b	3	0	0	0	0	0	0	12	0	0
Zeider, 3b	3	0	0	0	0	0	0	0	1	0
Weaver, ss	3	0	0	0	0	0	0	1	4	1
Mayer, c	2	0	0	0	0	0	0	6	0	0
White, p	1	0	0	0	0	0	0	0	4	0
*Barrows	1	0	0	0	0	0	0	0	0	0
Lamline, p	0	0	0	0	0	0	0	0	0	0
Totals	25	0	1	1	0	0	0	24	12	1

*Batted for White in sixth.

PHILADELPHIA.

	AB	R	BH	TB	BB	SH	SB	PO	A	E
E. Murphy, rf	5	1	1	1	0	0	0	2	0	0
Maggert, cf	4	1	1	1	1	0	0	1	0	0
E. Collins, 2b	3	2	0	0	2	0	1	1	0	0
Baker, 3b	4	2	1	1	1	0	0	0	4	0
McInnis, 1b	3	1	1	1	0	1	0	11	0	0
Walsh, lf	4	2	2	4	0	0	1	2	0	0
Barry, ss	4	1	2	4	0	0	1	3	3	0
Egan, c	4	1	2	2	0	0	0	4	2	0
Brown, p	4	1	1	1	0	0	0	0	2	0
Totals	35	12	11	15	4	1	3	24	11	0

Philadelphia ... 0 0 0 0 1 4 7 0—12
Chicago ... 0 0 0 0 0 0 0 0— 0

Two base hits—Walsh [2]. Three base hit—Barry. Struck out—By White [Egan 2, Brown, Barry, Murphy]; by Lamline [Maggert]; by Brown [Mattick 2, Collins 2, Borton, Mayer]. Bases on balls—Off White, 2; off Lamline, 2. Hits—Off White, 4 in 6 innings; off Lamline, 7 in 2 innings. Wild pitches—Brown, Lamline [3]. Time—1:30. Umpires—Evans and Egan.

SOX SYDELIGHTS.

Philadelphia says au revoir to the south side today.

The White Sox have a chance to win the season's series from the world's champions by copping today's game. To date the Sox have won eleven games from the Athletics this year and the Mackmen have beaten the Callahans ten times.

The Sox pulled a play in the eighth of the first game that may have been tied but never beaten. With Coveleskie on first Eddie Murphy hit to Rath, who came up with the ball close to second and made a quick toss to Weaver for a possible double play. The ball hit Weaver's mitt and squirted in the air. Rath jumped and caught the ball again, then stepped on second in time to complete the force-out himself.

McInnis failed to locate first base with his foot in the sixth of the first game, when he took a throw from Barry, who fielded Borton's bounder. Otherwise he might have got the verdict from Ump. Egan for the ball was there almost as soon as the runner was, if not sooner.

Everybody was grateful to Umpire Evans for stopping the second game when he did, although it might have been finished. The chance that Kid Mayer would not see one of Lamline's smoke balls in time to stop it did not make the ninth inning an attractive prospect to Fearless Bill.

Rath could have scored from first on Mattick's Texas league single in the fifth of the first game, for there were two out already and it would make no difference if the ball was caught. Rath did not cut loose until he was close to second base, then did not have time to score.

Of course if President McAleer of the Red Sox was afraid to trust the White Sox to beat the Athletics today and Washington tomorrow, and so clinch the pennant for Boston it was wise for him to refuse to play off that postponed game and release the tension. But if the Red Sox are the kind of a team that needs that kind of thing we can guess what will happen around Oct. 8.

FANS TO BUY STAHL AN AUTO.

Raise Fund in Boston to Show Their Appreciation of Good Work of Chicago Banker.

Boston, Mass., Sept. 18.—[Special.]—A popular subscription has been started for the purpose of purchasing an automobile for Jake Stahl, manager of the Red Sox. Contributions are limited to $10 or less. Already enough money has been contributed to insure a good car and the chances are that by the time the team returns from the west the fund will be large enough to purchase the best automobile made.

PIRATES WIN ONE; OTHER TIE

Defeat of Boston Accomplished in First Game by 9 to 1.

DARKNESS PUTS END TO PLAY

Second Combat Called Without Either Team Scoring a Run.

Boston, Mass., Sept. 18.—Pittsburgh, although outbatted by Boston, made a runaway of the first game, winning 9 to 1, and figuring in a scoreless tie in the second game, which was called after the eighth inning on account of darkness. The second game was a pitchers' duel between Marty O'Toole and Tyler. Scores:

Boston.	R	H	P	A	E	Pittsburgh.	R	H	P	A	E
Campbell, cf	0	1	3	0	0	Byrne, 3b	1	2	0	0	0
Devlin, 3b	0	2	2	0	0	Carey, lf	4	3	1	0	0
Sweeney, 2b	0	2	0	8	1	Donlin, cf	0	0	5	0	0
Jackson, lf	0	2	1	0	0	Wagner, ss	2	3	4	4	0
Titus, rf	0	0	1	0	1	Miller, 1b	1	1	9	0	0
Houser, 1b	0	2	10	0	0	Wilson, rf	1	1	3	0	0
M'ville, ss	1	2	3	4	0	Butler, 2b	0	1	0	5	0
Rariden, c	0	0	7	0	0	Gibson, c	0	0	4	1	0
Donnelly, p	0	2	0	2	0	Camnitz, p	0	1	1	2	0
Totals	1	13	27	10	2	Totals	9	12	27	12	0

Boston ... 0 0 0 0 0 0 0 0 1—1
Pittsburgh ... 5 1 0 1 0 0 0 0 2—9

Two base hits—Byrne, Sweeney, Wagner, Donnelly, Devlin. Three base hit—Wagner. Sacrifice hit—Campbell. Stolen bases—Carey [2]. Double plays—Butler-Wagner-Miller [2]; Sweeney-Maranville-Houser. Bases on balls—Off Donnelly, 3; off Camnitz, 2. Hit by pitcher—By Donnelly, Wagner and Miller. Struck out—By Donnelly, 4; by Camnitz, 3. Passed ball—Rariden. Time—1:45.

SECOND GAME.

Boston.	R	H	P	A	E	Pittsburgh.	R	H	P	A	E
Campbell, cf	0	1	3	1	0	Byrne, 3b	0	0	0	1	0
Devlin, 1b	0	1	8	0	0	Carey, cf	0	0	4	0	0
Sweeney, 2b	0	1	1	1	0	N'holson, lf	0	1	2	0	0
Jackson, lf	0	0	2	0	0	Wagner, ss	0	1	1	3	0
Titus, rf	0	0	2	1	0	Miller, 1b	0	0	8	0	0
Kirke, 3b	0	1	1	0	0	Wilson, rf	0	0	2	0	0
M'ville, ss	0	1	2	1	0	Butler, 2b	0	0	1	2	0
Rariden, c	0	1	6	0	0	Simon, c	0	0	6	0	0
Tyler, p	0	0	0	5	0	O'Toole, p	0	0	0	2	0
Totals	0	5	24	10	0	Totals	0	2	24	8	0

Boston ... 0 0 0 0 0 0 0 0—0
Pittsburgh ... 0 0 0 0 0 0 0 0—0

Two base hit—Wagner. Stolen base—Devlin. Sacrifice hit—Carey. Bases on balls—Off Tyler, 1; off O'Toole, 2. Struck out—By Tyler, 4; by O'Toole, 6. Time—1:35. Umpires—Rigler and Finneran.

TAFT WILL ROOT FOR RED SOX.

President to Attend World's Series Games at Boston—Hoped Washington Would Win Pennant.

Beverly, Mass., Sept. 18.—At the coming world's series games in Boston one of the leading "rooters" for the Red Sox will be President Taft. When he came to Beverly he hoped that Washington might win the pennant, but with Washington out of the race President Taft turned his allegiance to the Red Sox.

Dress Clothes To Rent

For September Weddings (I Make Them Myself)

I have made it popular to rent Dress Clothes for temporary use, by giving new goods, made under my own "Big Gun" Brand.

I have all sizes.

I sell the proper accessories at a saving, for instance—Full Dress Shirts, $1; Full Dress Tie, Stud or Links, 25c each; Silk Sox, 40c.

Write for my folder—"Correct Dress."

Out-of-town orders filled. Send breast, waist and inseam measurements.

T. C. SCHAFFNER
Dress Suit Specialist
130 N. State St. Opp. Field's

MAJOR LEAGUE STANDINGS.

AMERICAN LEAGUE.

	W.	L.	Pct.		W.	L.	Pct.
Boston	97	41	.703	Detroit	66	75	.468
Washington	84	57	.596	Cleveland	64	76	.457
Philadelphia	83	57	.593	New York	48	90	.348
CHICAGO	68	70	.493	St. Louis	47	91	.341

Yesterday's Results.

Chicago ... 9; Philadelphia ... 1
Philadelphia ... 12; Chicago ... 0
(Eight innings; darkness.)
Detroit ... 7; New York ... 4
Detroit ... 4; New York ... 2
Washington ... 2; St. Louis ... 0
Washington ... 8; St. Louis ... 2
Boston at Cleveland ... Rain

Games Today.

Philad'phia at Chicago, Boston at Clevel'd (2).
Wash'gton at St. Louis, New York at Detroit.

NATIONAL LEAGUE.

	W.	L.	Pct.		W.	L.	Pct.
New York	95	42	.693	Philadelphia	64	73	.467
CHICAGO	85	51	.625	St. Louis	58	82	.414
Pittsburgh	84	54	.609	Brooklyn	51	86	.372
Cincinnati	70	69	.504	Boston	44	94	.319

Yesterday's Results.

Pittsburgh ... 9; Boston ... 1
Pittsburgh ... 0; Boston ... 0
(Eight innings; darkness.)
St. Louis ... 7; Philadelphia ... 3
Other games postponed ... Rain

Games Today.

Chicago at Br'klyn (2). Cincinnati at N.Y'k (2).
Pittsburgh at Boston. St. Louis at Philad'phia.

Cardinals, 7; Phillies, 3.

Philadelphia, Pa., Sept. 18.—St. Louis won the opening game of the series, 7 to 3. Except in one inning, Griner kept the Phillies' hits scattered. Score:

St. Louis.	R	H	P	A	E	Ph'delphia.	R	H	P	A	E
Gilhooley, cf	0	2	2	0	0	Paskert, cf	1	1	1	0	0
L. Magee, lf	1	0	3	0	0	Mangus, lf	1	1	1	0	1
Whitted, 3b	2	2	1	2	1	Miller, rf	0	2	2	0	0
Konetchy, 1b	0	1	10	2	1	Luderus, 1b	0	2	12	1	0
Evans, rf	0	0	1	1	0	Boyle, 3b	0	0	2	7	1
Hauser, ss	1	2	2	6	0	Doolan, ss	0	0	1	3	0
Galloway, 2b	1	0	3	2	0	Dodge, 2b	0	0	5	2	1
Wingo, c	1	2	4	2	0	Mayer, p	0	0	0	1	0
Griner, p	1	1	1	0	0	Loan, c	1	1	1	0	0
						Moran, c	0	0	0	0	0
						Finneran, p	0	0	1	2	0
						Knabe, 2b	0	0	1	2	0
						*S. Magee	0	1	0	0	0
						†Dooin	0	1	0	0	0
Totals	7	10	27	15	2	Totals	3	9	27	18	3

*Batted for Loan in seventh. †Batted for Mayer in ninth.

St. Louis ... 0 0 0 0 5 0 2 0 0—7
Philadelphia ... 0 0 2 0 0 1 0 0 0—3

Two base hits—Wingo, Konetchy. Three base hits—Whitted, Wingo. Sacrifice hit—Galloway. Stolen bases—Whitted, Konetchy, S. Magee, Knabe. Double plays—Boyle-Dodge-Luderus; Mayer-Luderus-Boyle; Boyle-Knabe-Luderus. Bases on balls—Off Griner, 3; off Finneran, 3. Struck out—By Griner, 3; by Finneran, 1. Hits—Off Finneran, 8 in 7 innings. Time—1:45. Umpires—Orth and Klem.

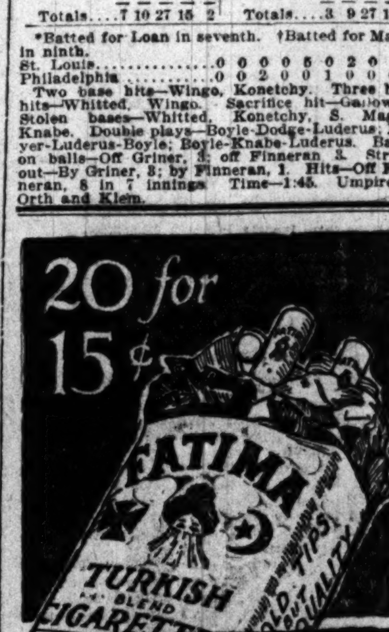

True, natural tobacco flavor—just the real goodness of pure leaf brought out by skillful blending—that is the quality which makes friends for FATIMA CIGARETTES.

"Distinctively Individual"

Liggett & Myers Tobacco Co.

RAIN IN BROOKLYN BRINGS 2 CLASHES

Cubs and Infants Play Double Program Today Because Skies Open Up.

LARRY M'LEAN AFTER JOB

Capt. Tinker Plans to Hurl Madden and Lew Richie Against the Frisky Dodgers.

BY SAM WELLER.

New York, Sept. 18.—[Special.]—There wasn't much to stimulate baseball enthusiasm in Greater New York today. The Cubs are counted out of the pennant race and it rained so the first game of the series with Brooklyn had to be postponed. A double headers is booked for Long Island tomorrow.

For a time the Cubs and Dodgers feared they would have to play a game. It started raining over on Manhattan island about noon, but by means of the telephone it was learned no rain had fallen across the East river in the borough of Brooklyn. There was nothing left for the Cubs to do but make the voyage to Brooklyn, which is one of the unpleasant things for every one connected with the National league.

Double Bill for Today.

They made the voyage, but before they got to the grounds, they learned that several drops of water had fallen upon the ball park and ruined it for a game, so the double header tomorrow is the result. Double headers are the most profitable things they have over in Brooklyn, so if the sun will only shine tomorrow there's a chance for the Chicago club to get some money above the board bill.

Capt. Tinker, who is boss of the club while Manager Chance is convalescing from an operation in the hospital, expects to turn loose Leonard Madden, our new southpaw, and Lew Richie on the Dodgers tomorrow and take a chance on the outcome. The Cubs feel pretty chesty over taking two out of the three games from New York, so are willing to take chances on anything now.

Hank O'Day and his Cincinnati Reds are quartered right across the street from the hotel which houses the Cubs and they were booked to take on the Giants today, but the rain spoiled their game, too. It really rained over at the Polo grounds. When Hank and his crew arrived in New York they found Larry McLean still stopping at their hotel, although he had been given a ticket to Cincinnati about a week ago.

McLean After Cub Job.

Larry is serving time for a run-in with O'Day and doesn't know what's going to happen. He came over and called on some friends at the Cubs' hotel this afternoon, and immediately some one asked him if he would cover a drink. Larry says it's funny how many people in New York are willing to buy a drink and how few will buy one a bowl of soup. Larry still is trying to pull the strings to put through a trade that will land him with the Cubs, but there's no chance to talk of such things with Manager Chance in the hospital.

At the same time the Cubs are in desperate straits for a catcher to help Jimmy Archer for the remainder of the season. Dick Cotter lives over in the Flatbush district of Brooklyn, and it would be an easy matter to leave him here if only there was some other man to go behind the bat in case anything more serious than a strained tendon in the knee happens to Archer. Consequently there still is a possibility that the Cubs will take McLean with them when they go back home.

They brought a young fellow named Froelich up to Boston to have on hand if anything happened to Cotter, but Froelich had so much trouble in holding onto the ball while warming up pitchers that Capt. Tinker was afraid to put him in a game, and today he gave him his unconditional release. He's going back to Brooklyn to catch for the boys on Saturday afternoons in the public park.

No Word from Lynch.

Johnny Evers was handed a telegram in the hotel at noon today. After gingerly opening it he found it was not from Tom Lynch at all, but from a friend in Troy. John doesn't know yet whether he's eligible to play any more with the Cubs or not since getting put out of the game yesterday, but it's probable that the umpires realize they would have to suspend about four or five of McGraw's men if they suspended Evers, for all deserve it.

Another pleasing thing that happened today was the postponement of the exhibition game next Sunday with Baltimore. It means a day of rest, for nothing is so quiet as a Sunday in Philadelphia.

FRANK CHANCE RESTS EASILY.

Manager of Chicago Cubs Is Doing as Well as Could Be Expected Following Operation.

[BY A STAFF CORRESPONDENT.]

New York, Sept. 18.—[Special.]—Manager Frank Chance of the Chicago Cubs rested easily today after his operation at a private hospital yesterday. Dr. W. G. Fralick, his surgeon, announced that the Peerless Leader was doing as well as could be expected, and that he foresaw no trouble whatever in bringing him back to his normal condition.

Mrs. Chance visited the P. L. at noontime and was the only one of the Chicago party who was allowed to see him. She says she saw him for about five minutes only, and that he was in good spirits and seemed to be progressing well.

Capt. Tinker expects to call upon the manager tomorrow morning, but says he will not mention baseball to him until the team gets back to Chicago. Chance is expected to be there by the middle of next week.

Tigers Make Swap with Yanks.

Detroit, Mich., Sept. 18.—It was announced this afternoon that the Detroit American league club has traded Infielder Derrick to the New York Americans for Catcher McKee and has purchased Catcher Rondeau from Washington. It is understood Rondeau cost the local club $4,000.

IN THE WAKE OF THE NEWS

BY HUGH S. FULLERTON.

Once upon a time there was a Fellow who hitched his Wagon to a Star. Having only one trace, all the strain fell upon that; it broke, and as the wagon fell through the Milky Way all the morning stars sang together and yelled "Rotten."

Moral—If Ed Walsh hadn't been overworked the Sox could have finished second.

We all admire the ambition of the office boy who attends business college at night—until we find him asleep next to the ticker all afternoon.

"The Giants can hit speed," asserts Mathewson. Messrs. Devore, Snodgrass, and Murray's batting averages in the last world's series should be taken in rebuttal.

About one more day of this newsless betting and the little nitro pills will cause nervous persons to jump and the police to assert that the gas main leaked.

While not advocating judging from external evidence we find it hard to classify a man riding a bicycle as a progressive.

Argument: A fight at Peoria is stopped because the officials declare it a fake. A fight at Cincinnati is such a joke that the crowd hoots and laughs and the fighters go an extra round without realizing it. Thereupon a manager claims a title because his man showed better at Peoria against a dub than his rival did against the same dub at Cincinnati. And they blame the law for stopping pugilism.

Jerry Eddinger, after scouting all season for ball players, brought Comiskey three hunting dogs, as the best to be found in the Three Eyes, and now Peck Sharp casts reflections upon the breeding of the dogs.

WORLD'S SERIES DOPE.
Tris Speaker is good to his folks.

May Sutton needn't have grown indignant over the story that she starved to train off forty pounds. Anyone looking at her could see it is still there.

Probably Mr. Lynch realizes that to prevent the National being rated as a minor league Messrs. Doyle, Meyers, Crandall, and McGraw need training, while Mr. Evers does not.

The auto that must be pulled out of a mud hole by a truck horse now has the laugh on the hydroaeroplane rescued by a mud scow.

Kings have hard lines. Geo. cannot take an aeroplane flight because it is his duty to his subjects to live. This may be construed as a boost for George or a knock for the game.

If Tony Gorziski, the Northwestern baggageman, handled three thugs as "easily" as he handles trunks the chances are their hinges are smashed, sides caved in, and straps broken.

Boston is taking elaborate precautions to prevent tickets falling into the hands of speculators; which is tantamount to a tip as to where to buy broads.

Please page those pathfinders.

Now is the appointed time for all fans, players, managers, and owners to enlist in the "Wait Till Next Season" association; C. Griffith, President; H. O'Day, Vice President; J. Callahan, Sec. and Treas.

Business of conceding to Red Sox.

MINOR LEAGUE STANDINGS.

AMERICAN ASSN.	W.	L.	Pct.	WESTERN LEAGUE.	W.	L.	Pct.
Min'apolis	104	57	.646	Denver	92	61	.601
Columbus	99	65	.601	Omaha	86	66	.566
Toledo	95	66	.590	St. Joseph	85	68	.556
Kansas City	81	80	.503	Des Moines	76	73	.510
Milwaukee	75	83	.475	Lincoln	73	79	.480
St. Paul	74	86	.464	Sioux City	70	76	.479
Louisville	63	99	.389	Wichita	73	81	.474
Indianapolis	54	108	.333	Topeka	49	100	.329

Yesterday's Results.

AMERICAN ASSOCIATION.

Kansas City, 5; Minneapolis, 4.
Toledo, 3; Columbus, 1.
Other games postponed.

WESTERN LEAGUE.

St. Joseph, 17; Wichita, 6.
Wichita, 14; St. Joseph, 6.
Omaha, 3; Topeka, 2.
Omaha, 8; Topeka, 4.
Lincoln, 6; Sioux City, 1.
Denver, 5; Des Moines, 2.
Denver, 14; Des Moines, 4.

KELLEY GOING TO HOOSIERS.

St. Paul Manager Will Take Charge of Indianapolis Club, in Which He Will Be Part Owner.

Milwaukee, Wis., Sept. 18.—[Special.]—Michael J. Kelley has decided to leave St. Paul to become manager of the Indianapolis club of the American association. In a telephone coversation with Sol Meyer, owner of the Indians, Meyer agreed to sell Kelley the amount of stock the latter wanted. This was the one condition laid down by Kelley when first approached by the Indianapolis owners. "Though I regret leaving St. Paul, the opportunity of bettering myself is so great that I cannot overlook it," said Kelley.

BRITONS ASK FOR SUPPORT.

Olympic Council in Report Tells of Need of More Money for Training of Athletes.

LONDON, Sept. 18.—The British Olympic council has issued its official report on the Stockholm games. It is signed by Lord Desborough and the Rev. Robert S. de Courcy Laffan. The leading point as set forth in the report is the need of national support and more money for training purposes. It was contended that it was not mere specialization which enabled the United States and Sweden to do better than England in the games, but that the greater factor in the excellence of American eams lies in the existence of athletic clubs throughout the United States.

Kartjke to Wrestle Zbyszko Jr.

Ernest Kartjke and "Young" Zbyszko will be the principals in the windup of the first wrestling show to be staged by the Physical Culture A. A. at Wicker Park hall on Sept. 30. In the other contests Walter Baker will meet "Cyclone" Weber, "Kid" Goodman will grapple with "Young" Spierling, and in the other preliminary Joe Wallace and Jack Dribbs will be contestants.

BOSTON CLINCHES LEAGUE PENNANT

Defeat of Mackmen by Chicago Gives Red Sox Season Championship.

PLAY 15 MORE CONTESTS.

McAleer Notifies the Yankee Management Postponed Game Will Go in the Discard.

Boston, Mass., Sept. 18.—The Boston Red Sox today clinched the American league pennant. All possibility of the Red Sox being overtaken was disposed of when Philadelphia lost the first game of a double header in Chicago. Fifteen games remain to be played.

To relieve the tension among members of his team and to assure the pennant for Boston, President McAleer of the Red Sox notified the management of the New York Highlanders that Boston would not play off in Boston a postponed game scheduled for New York.

The league schedule calls for 154 games, but under the American league rules Boston can refuse to play its postponed game with New York, as its series in New York is closed.

Boston can lose all its remaining fifteen games and win the pennant, even if Washington, which went into second place today, should win all its remaining thirteen games and Philadelphia should win all its remaining fourteen games. Should this possibility develop the final standing would be:

	Won.	Lost.	Per ct.
Boston	97	56	.634
Philadelphia	97	57	.630
Washington	97	57	.630

SENATORS TAKE BOTH GAMES FROM THE ST. LOUIS BROWNS.

Groom Effective in First Contest, While Griffith's Crew Drives Powell from Slab in Second.

St. Louis, Mo., Sept. 18.—Washington took both games of a double header from St. Louis, 2 to 0 and 8 to 2. In the first game Groom kept St. Louis' hits well scattered and his support was brilliant, while Allison was wild and his support failed at critical stages. In the second game the visitors drove Powell off the slab in the sixth and hit Adams, who replaced him, hard. Scores:

St. Louis.	R	H	P	A	E	Washing'n.	R	H	P	A	E
Shotten, cf	0	1	2	0	0	Moeller, rf	0	0	2	0	0
G. Will's, rf	0	2	2	0	0	Foster, 3b	0	2	0	2	0
Hogan, lf	0	1	4	0	0	Milan, cf	1	0	3	0	0
Pratt, 2b	0	0	3	2	1	Gandil, 1b	0	0	5	3	0
Stovall, 1b	0	1	11	0	0	Laporte, 2b	0	0	0	1	0
Austin, 3b	0	1	0	5	0	Shanks, lf	0	0	4	2	1
Wallace, ss	0	2	1	4	1	McBride, ss	0	1	2	2	1
Alexand'r, c	0	0	4	2	0	Williams, c	1	3	10	1	0
Allison, p	0	0	0	2	0	Groom, p	0	0	1	3	0
Totals	0	8	27	15	2	Totals	2	6	27	12	1

Washington ... 0 0 0 1 0 0 0 1 0—2
St. Louis ... 0 0 0 0 0 0 0 0 0—0

Two base hits—Shotten, G. Williams, Wallace. Sacrifice hit—Groom. Double plays—Wallace-Pratt-Stovall; Foster-Gandil-McBride. Stolen bases—Milan [2]. Hit by pitcher—By Allison, Foster, Milan, Gandil. Wild pitch—Allison. Bases on balls—Off Groom, 2; off Allison, 3. Struck out—By Groom, 9; by Allison, 3. Time—1:40. Umpires—Dineen and O'Brien.

SECOND GAME.

Washing'n.	R	H	P	A	E	St. Louis.	R	H	P	A	E
Moeller, rf	1	2	4	0	0	Shotten, cf	0	2	3	0	0
Foster, 3b	0	0	1	2	1	G. Will's, rf	0	1	3	0	0
Milan, cf	2	3	4	0	0	Hogan, lf	1	1	2	0	1
Gandil, 1b	1	2	8	0	0	Pratt, 2b	1	0	4	1	0
Laporte, 2b	1	1	1	1	0	Miller, 1b	0	0	11	0	0
Shanks, lf	1	0	2	0	0	Austin, 3b	0	0	0	2	0
McBride, ss	1	1	1	2	1	Wallace, ss	0	0	0	6	0
A. Will's, c	1	3	5	1	0	Stephens, c	0	1	4	1	1
Cashion, p	0	1	1	2	0	Powell, p	0	0	0	1	1
						Adams, p	0	0	0	1	0
Totals	8	13	27	8	2	Totals	2	5	27	12	3

Washington ... 1 1 0 0 0 5 0 0 1—8
St. Louis ... 0 0 0 0 0 2 0 0 0—2

Two base hits—A. Williams, Cashion, McBride, Stephens. Sacrifice hits—Hogan, Cashion, Shanks. Stolen bases—Milan [2], Gandil, A. Williams. Wild pitch—Cashion. Bases on balls—Off Cashion, 4. Struck out—By Cashion, 4; by Adams, 3. Hits—Off Powell, 8 in 5 1-3 innings. Time—1:30.

TIGERS TAKE DOUBLE BILL.

Detroit, Mich., Sept. 18.—New York was twice defeated by Detroit, 7 to 4 and 4 to 2. The opening contest was featured by heavy hitting. McConnell was easy for Detroit when it meant runs. Wheatley outpitched Ford in the second game. Scores:

New York.	R	H	P	A	E	Detroit.	R	H	P	A	E
Midkiff, 3b	1	2	2	3	1	Bush, ss	1	2	1	3	1
Chase, 1b	2	1	9	2	0	Corriden, 3b	2	1	2	3	0
Daniels, lf	1	3	4	0	0	Crawf'rd, rf	1	1	1	1	0
Lelivelt, cf	0	2	2	0	0	Cobb, cf	2	1	2	0	0
Sim'ons, 2b	0	1	1	2	0	Reach, lf	0	2	3	0	0
Hartzell, rf	0	1	0	0	0	Louden, 2b	0	1	2	5	1
M'Millan, ss	0	2	1	3		E. Onsl'w, 1b	0	2	13	0	0
Sweeney, c	0	1	5	3	1	Stanage, c	1	1	3	0	0
McCon'll, p	0	1	0	0	0	Jenson, p	0	0	0	4	0
Totals	4	16	24	13	3	Totals	7	11	27	16	2

New York ... 2 0 1 0 1 0 0 0 0—4
Detroit ... 2 0 3 0 0 0 1 1 *—7

Two base hits—Lelivelt, Daniels, Bush. Three base hit—Cobb. Sacrifice hits—Daniels, Hartzell, Sweeney, Corriden, Crawford, Stanage. Double play—Bush-Louden-E. Onslow. Bases on balls—Off McConnell, 2; off Jenson, 2. Struck out—By McConnell, 4. Time—1:50.

SECOND GAME.

New York.	R	H	P	A	E	Detroit.	R	H	P	A	E
Midkiff, 3b	0	1	0	1	0	Bush, ss	2	1	1	5	1
Chase, 1b	0	1	6	2	0	Corriden, 3b	0	0	2	1	1
Daniels, lf	1	0	1	0	1	Cr'wford, rf	2	2	2	0	0
Lelivelt, cf	0	1	1	0	0	Cobb, cf	0	0	5	1	0
Sim'ons, 2b	0	0	1	3	0	Veach, lf	0	2	3	0	0
Hartzell, rf	1	2	2	0	0	Louden, 2b	0	2	0	3	0
M'Millan, ss	0	2	5	0	0	E. Ons'w, 1b	0	0	10	0	0
Sweeney, c	0	0	5	1	0	J. Ons'ow, c	0	1	3	1	0
Ford, p	0	0	3	1	0	Wheatley, p	0	0	1	3	0
Totals	2	7	24	8	1	Totals	4	8	27	14	2

New York ... 0 0 0 0 0 1 0 0 1—2
Detroit ... 0 0 2 0 1 0 1 0 *—4

Two base hits—Hartzell, Veach. Three base hits—Lelivelt, Crawford [2]. Sacrifice hits—Chase, Cobb. Stolen bases—Chase McMillan [2], Sweeney, Bush [2], Crawford, Louden, J. Onslow. Double play—Simmons-Chase. Bases on balls—Off Ford, 6; off Wheatley, 2. Struck out—By Ford, 3; by Wheatley, 2. Time—1:31. Umpires—O'Loughlin and McGreevy.

THE HUB
Henry C. Lytton & Sons

HERE'S a remarkable demonstration of the great buying power of this greatest store—we're showing you again what can be accomplished when big things are done in a big way. We're offering fall weight overcoats at $15 that no other store could afford to sell for less than $18, $20 or $22.50. They're all the very newest models—belted backs, raglan shoulders, box and form fitting Chesterfields—you'll find worsteds, cheviots, vicunas and tweeds—some full or half silk lined. The coats are splendid, stylish, serviceable garments—the kind that are being sold elsewhere at $18, $20 or $22.50, here at $15

"Making the world's greatest clothing store greater."
Our new home will be the Lytton Building just across the street.

SEARS-ROEBUCK LOSE HIGH PLACE

Speculative Element Whipsawed; Interest in Market Favorite Falls Off.

HARVESTERS ARE STEADY

Court Proceedings Show No Apparent Effect Upon International's Common Shares.

Sears-Roebuck common, after having been for months a prime speculative favorite, has fallen from its high place in the estimate of traders. This has been due to the erratic movements of the stock and the fact that the market has gone contrary to the suggestions and advice of some of the insiders. Their intimations that the shares were good for a rise have been followed by declines and their suggestions that short sales would be profitable have been given out just prior to an advance. The speculative element has been so whipsawed that where confidence was once felt there is now lack of interest.

Element of Uncertainty.

This does not concern the earning power of the company, but relates solely to the market movements of shares. The street no longer talks with certainty as to what Sears-Roebuck common will do, and commission houses are unwilling to advise their customers.

What is generally heard now is to "let the market alone." This feeling doubtless will prevail for some time, or until a positive financial move is made by the management. There does not appear to have been any sufficient reason for throwing away the good will of the commission houses. About all they usually ask in order to make a broad and satisfactory market for the shares of any company is reasonably fair dealing. The buying, from being of a confident character, has shifted to irresponsible in and out trading by miscellaneous speculators.

Harvester Shares Steady.

International Harvester common shares have not been affected by court proceedings looking toward the dissolution of the company. The market results following the dismemberment of the Standard Oil and American Tobacco trusts were such as to lead to the belief that International Harvester shareholders might profit by the dissolution as did the security holders in the two large trusts mentioned. This may be a superficial view, but measured by values it was not so in the first two important cases. The Harvester company was put together with a great deal of care and to effect economies rather than create sudden fortunes. It may be that the stockholders in the company will be disappointed if the concern is forced to segregate into three or more units.

Union Carbide Active.

Union Carbide shares again were active and somewhat irregular. The buying of the stock has been such as to create an impression, quite general, that much better prices may be expected within the next few months. The reasons given are based both on good buying and unconfirmed announcements of the distribution to the shareholders of the stock in a new company to be organized.

American Can common was firm, the price going to 42⅝. The close was at 42. This market is engineered wholly from New York. Shipbuilding common was in good demand, and there was a steady market for Swift & Co.

In the bond department the purchase money 4s of the Chicago Railways company were moderately traded in at 70. The income 4s were up two points at 50.

No Republic Iron Dividend.

John A. Topping of the Republic Iron and Steel company was quoted as saying, concerning dividend prospects:

"A majority of the board of directors has informally expressed itself as being of the opinion that it would be wiser to defer action on the matter of resuming dividend payments to a later date, notwithstanding the fact that earnings are in excess of dividend requirements. It is the policy of the board, so far as it is practicable, substantially to add to the company's cash surplus, in order to fortify it against unexpected general disturbance in business."

In view of the failure of the board of directors to take action on the dividend, at the meeting last Monday, the next date for considering the matter will be in November.

Iowa Railway and Light.

The Harris Trust and Savings bank is offering $1,678,000 Iowa Railway and Light company first and refunding mortgage 5 per cent bonds at 97 and interest. This company made the following financial showing for the year ended July 31, 1912:

Gross earnings	$977,896
Operating expenses, including taxes, maintenance and renewals	660,451
Net earnings	$317,444
Annual interest charge on bonds outstanding	150,000
Balance	$167,444

Corn Products' Grind Normal.

It is announced that the Corn Products Refining company is running up to its normal capacity. During the early part of the year business ran above normal, but the strike at the Edgewater plant during the summer caused a setback in the company's business. The high price of cash corn also has had an unfavorable influence. The general business, however, is reported as being excellent and a favorable exhibit is expected at the end of the year.

Money and Exchange.

Money in Chicago firm, 5½@6 per cent on commercial paper, 5½ per cent on collateral, and 5½@6 per cent over the counter. Foreign exchange weak at the following quotations:

	Demand.	Sixty days.
Sterling—		
Actual	486	482⅝
Commercial	485½	482¼
Paris francs—		
Actual	520	528⅝
Commercial	521¼	524⅝
German marks—		
Actual	95¼	94 3-16
Commercial	94 15-16	94⅛

Bank clearings in Chicago, $53,172,800. New York exchange in Chicago sold at 5c discount.

Personal Mention.

Paul B. Skinner, connected with Hornblower & Weeks, yesterday was elected a member of the Chicago stock exchange. The exchange also listed $3,195,000 first and refunding mortgage 5s of the St. Louis, Springfield and Peoria railroad.

Sales on the Exchange.

Sales and the range of prices on the Chicago stock exchange follow:

	Shares.	High.	Low.	Close Sept. 19.	Close Sept. 18.
American Can	400	42⅝	42	42	42
Do pfd	100	121	121	121	120⅝
Am. Shipbuilding	80	60	59	59	56
Booth Fisheries pfd	60	90½	90½	90½	90
Chgo. Pneu. Tool	20	52½	52½	52½	52¼
Chgo. Rys. series 2	15	25	25	25	25
Chgo. Elev. Rys.	50	30¼	30¼	30¼	30½
Commonw. Edison	30	139	139	139	138½
Diamond Match	103	106½	106½	106½	107
Illinois Brick	515	69	69	69	68¼
Pacific Gas	85	64	63⅞	64	64⅜
Public Service pfd	10	100¼	100¼	100¼	100¼
Sears-Roebuck	1,355	215	211¼	213	211¾
Swift & Co.	119	106⅛	106	106⅛	....
*Union Carbide	155	185	184½	185	186
U. S. Steel	150	74¼	74⅛	74¼	74½
Int. Harvester	125	125⅝	125	125	125¼

*Ex. div. 2½ per cent.

BONDS.

$5,000 Chicago City Railway 5s	102¼
1,000 Chicago Railways adj. inc. 4s	50
2,000 Chicago Railways pur. money 4s	70
1,000 Chicago Railways 5s B	86¼
1,000 Chicago Railways 5s B	86⅛
1,000 Diamond Match deb. 6s	109⅝

Dividends Declared.

The American Type Founders company declared regular quarterly dividends of 1¾ per cent on its preferred stock and 1 per cent on its common stock, both payable Oct. 15 to holders of record Oct. 10.

The Electric Storage Battery company declared regular quarterly dividends of 1 per cent, payable Oct. 1, to holders of record Sept. 23.

The Detroit Edison company declared regular quarterly dividend of 1⅜ per cent, payable Oct. 15 to stock of record Sept. 30.

The Philadelphia company declared usual quarterly dividend of 1⅜ per cent on the common stock, payable Nov. 1, as registered Oct. 1.

The Nipissing Mines company declared regular quarterly dividend of 5 per cent and the usual extra dividend of 2½ per cent, payable Oct. 21. Books close Sept. 30 and reopen Oct. 18.

Money on call strong, 4½@5½ per cent; ruling rate, 5 per cent; closing bid, 4⅞ per cent; offered at 5 per cent. Time loans strong; 60 days, 5½ per cent, and 90 days, 5¼@5⅜ per cent; six months, 5½ per cent.

Close: Prime mercantile paper, 5½@6 per cent. Sterling exchange steady at decline with actual business in bankers' bills at 4.8250 for 60 day bills and at 4.8560 for demand. Commercial bills, 4.82. Bar silver, 63⅛c. Mexican dollars, 46½c. Government bonds steady. Railroad bonds irregular.

....NEW YORK....STOCK TRANSACTIONS

Description.	Sales.	Open.	High.	Low.	Close Sept. 18.	Close Sept. 17.
Allis Ch. 1st pd.	200	¾	⅞	¾	¾	⅞
Do pfd 1st pd.	100	4½	4½	4½	4½	4½
Amal. Copper	30,500	87¾	88¼	87⅜	87⅜	88
Am. B. Sugar	11,700	73⅝	76½	73½	76	75¼
Am. B. Shoe pfd.	100	152	152	152	152	150
Am. Can.	14,800	42½	42¾	41⅝	42¼	42
Do pfd	800	121	121½	120⅞	121⅜	120½
Am. Car Fdry	400	60¼	60¼	60	60	60½
Am. Cities pfd	200	77⅝	77½	77⅝	77½	77¼
Am. Cotton Oil	800	58	58	57⅞	57⅞	58
Do pfd	100	98	98	98	98	.....
Am. H. & Lea	500	6¼	6¼	6	6	6¼
Do pfd	800	30⅜	30⅜	29¾	29¾	30⅜
Am. Linseed	600	14½	14⅝	14¼	14¼	14
Do pfd	600	38½	39¼	38½	39¼	38
Am. Loco.	400	44¼	44¼	43⅜	43⅜	44¼
Do pfd	100	109½	109½	109½	109½	109½
Am. Malt pfd	200	68	68	66⅞	66⅞	67⅞
Am. Smelting	2,600	86¼	86⅜	85⅝	86	86
Do pfd	200	108¼	108¼	108¼	108¼	108¼
Do pfd B	600	88	88	88	88	....
Am. Cigar	1,700	128	128	127½	127¾	127¾
Am. Tel. & Tel.	500	144¼	144¼	144¼	144¼	144⅝
Am. Tobacco	360	274⅜	275	274½	274½	274
Do pfd new	500	104⅜	105	104⅜	105	104
Am. Woolen	200	30	30¼	30	30¼	30
Am. W. Pa. pfd.	300	37⅝	37⅝	37	37	36⅝
Anaconda	10,500	45½	46⅛	46⅜	46½	46⅛
Atchison	3,200	108⅝	108⅝	108¼	108⅜	108¼
Baldwin	700	58⅞	59	58⅞	59	58⅞
Do pfd	200	106¼	106⅜	106¼	106⅜	106
B. & Ohio	700	107¼	107½	107¼	107⅝	107¼
Beth. Steel	4,400	41⅞	42⅛	41	41	41
Do pfd	1,300	73½	74½	73½	73½	.....
B. R. Transit	1,900	90⅝	90⅝	90¼	90¼	90⅛
Can. Pac.	3,900	277⅛	277⅛	277	277⅛	277⅛
Cent. Lea.	2,400	31⅝	31⅞	31⅛	31⅛	31⅛
Do pfd	100	99	99	99	99	99
C. & Ohio	1,100	80⅝	80⅝	80⅜	80⅜	80⅝
Chi. Gt. W.	1,000	18	18	17	17	18
Do pfd	1,200	31½	32	31½	32	33⅜
C., M. & St. P.	2,700	107⅝	107⅝	107¼	107⅜	107⅝
C. & N. W.	100	140	140	140	140	140
Chi. Un. Tr.	200	2½	2½	2½	2½	....
Chino	6,300	44⅜	44⅞	44	44	44⅜
Colo. Fuel	1,100	36⅜	36⅜	35⅜	35⅜	36⅜
Con. Gas	600	146⅜	146⅜	145⅜	145⅜	146⅜
Corn Prod.	400	15⅝	15⅝	15⅝	15⅝	15⅝
D. & Hudson	100	168	168	168	168	.....
Distillers	400	34⅝	34⅝	34	34	34½
D. S. S. & A. pfd.	100	17½	17½	17½	17½	.....
Erie	3,200	37	37	36⅝	36⅝	36⅞
Do 1st pfd	1,000	54⅝	54⅝	54	54	54⅝
Genl. Elec.	1,700	182½	183½	182½	182½	182½
Genl. Motors	100	38⅛	38⅛	38⅛	38⅛	38
Do pfd	100	80⅞	80⅞	80⅞	80⅞	80⅞
Goldfield	400	2⅞	3	2⅞	2⅞	3
Goodrich	500	79	79	78⅝	78⅝	78⅞
Gt. Nor. Ore	500	46⅛	46⅛	46	46⅛	46⅛
Gt. Nor. pfd	4,300	139⅝	140½	139⅝	139⅞	139⅝
Guggenheim	2,200	58⅛	58½	57⅝	58	58⅛
Hav. Elec. pfd	100	96½	96½	96½	96½	.....
Ill. Central	200	129⅞	130	129⅞	130	.....
Inspiration	9,300	18⅝	19⅜	18⅝	19⅛	18⅛
Int. Harv.	1,900	125⅝	125⅝	125	125	125¼
Int. Met.	1,000	20⅜	20⅜	20¼	20⅜	20
Do pfd	2,300	60⅜	60⅞	60¼	60¼	60⅝
Int. Paper pfd	230	57⅛	57⅛	57⅛	57⅛	57
Int. Pump	500	27⅛	27⅜	27⅛	27⅛	27¼
K. C. So.	400	27⅞	27⅞	27⅝	27⅞	27⅝
Do pfd	300	62	62⅛	62	62⅛	61⅞
Kresge Co.	200	72½	73	72½	73	73
Do pfd	100	101⅛	101⅛	101⅛	101⅛	101⅛
L. Valley	7,400	169⅛	169⅝	168⅝	168⅝	168⅞
Loose Wiles	300	44⅛	44⅛	44	44	44⅛
Do 1st pfd	300	103⅝	104	103⅝	104	103⅞
L. & Nash	1,000	162⅞	162⅞	161⅞	162	162⅝
Mackay pfd	100	68⅜	68⅜	68⅜	68⅜	....
Manhattan	100	131⅛	131⅛	131⅛	131⅛	....
May Dept.	100	81⅛	81⅛	81⅛	81⅛	82
Mer. Mar. pfd	100	20½	20½	20½	20½	20⅜
Mex. Petrol.	7,200	83	83½	81⅝	81⅝	83
Miami	900	29⅜	29⅛	28⅞	28⅞	29⅛
M. & St. Louis	500	24⅛	24⅛	24	24	23⅝
M., St.P.-S. S. M.	2,400	151⅛	153⅛	151⅛	152⅛	151⅛
Do pfd	100	156½	156½	156½	156½	156½
Mo. Pac	3,200	42⅛	42⅛	42	42	42⅛
M., K. & T.	500	29	29⅛	28⅞	29⅛	28⅞
Do pfd	100	63½	63½	63½	63½	.....
Nat. Bis.	200	138	138	138	138	139½
Do pfd	100	123⅞	123⅞	123⅞	123⅞	124
Nat. Lead	500	59⅝	60⅛	59⅝	60⅛	59½
Nevada Con	2,900	22½	22⅝	22½	22⅝	22¼
N. Y. Central	700	115⅛	115⅛	115⅛	115⅛	115⅛
N. Y., N. H. & H.	100	136⅝	136⅝	136⅝	136⅝	.....
N. Y., O. & W.	100	36½	36½	36½	36½	36⅞
Norf. & W.	1,400	117⅛	117⅛	116⅞	117	117⅛
No. Am.	100	84	84	84	84	84⅛
No. Pacific	6,100	128⅛	128⅛	127⅞	127⅞	128⅛
Ont. Silver	100	1½	1½	1½	1½	..
Pac. Mail	500	31⅛	31⅜	31	31	31
Pac. Tel.	200	50	50⅛	50	50⅛	50⅛
Do pfd	100	101½	101½	101½	101½	..
P. Lorillard	400	188	192	188	192	185¼
Do pfd	400	114	114	114	114	..
Pennsylvania	1,200	124⅜	124⅜	124	124¼	124¼
Pgh. Coal	700	24⅞	24⅞	24⅜	24⅜	24⅞
Do pfd	100	96¼	96¼	96¼	96¼	96
P., C. C. & St. L.	300	110	110	109⅜	109⅜	110¼
Pressed Car	600	37½	37⅛	37⅛	37⅛	37⅛
Do pfd	100	102½	102½	102½	102½	..
Pullman	300	168	168⅜	168	168½	..
Ry. Steel	200	37⅛	37⅛	37⅛	37⅛	37⅛
Ray Cons.	17,800	23	23⅛	22⅞	22⅞	22⅞
Reading	66,400	170⅛	170⅜	168⅝	168⅞	169⅝
Rep. I. & S.	1,900	29⅜	29⅛	28	28	29
Do pfd	300	90	90	90	90	90
Rock Island	3,600	27⅛	27⅛	26⅞	26⅞	27⅛
Do pfd	1,600	52⅝	52⅝	52⅛	52⅛	53⅛
Rumely pfd	100	102½	102½	102½	102½	102¾
Seaboard A. L.	100	23	23	23	23	23½
Do pfd	900	50⅛	50⅛	50	50	50½
Sears-Roebuck	2,000	213	215	212¼	213	211
So. Pacific	1,100	111	111¼	110⅝	110⅝	111
So. Ry.	2,800	31⅝	31⅝	31¼	31¼	31⅝
Do pfd	2,000	85⅛	85⅞	85⅛	85⅞	85⅞
St. L. & S. W.	300	36⅜	36⅜	36⅜	36⅜	36⅜
Studebaker	100	42	42	42	42	41
Tenn. Copper	500	44	44⅛	43⅝	43⅝	..
Texas Oil	400	125⅝	126	125⅝	126	125¾
Texas Pacific	1,400	23⅝	24	23⅛	24	24
Third Av.	400	36⅜	36⅞	36	36	36⅜
Toledo Light	200	4½	4½	4½	4½	..
Twin City	200	111	111	109⅛	109⅛	110⅞
Underwood	300	108⅜	108⅜	107⅛	107⅛	108⅛
Do pfd	100	114	114	114	114	114⅛
Union Bag	800	13⅞	14⅛	13⅞	14	13⅜
Union Pacific	18,000	171⅛	171⅛	170⅜	170⅞	170⅞
Do pfd	300	89⅛	89⅜	89⅛	89⅛	89⅛
Un. Dry Gds.	100	99⅛	99⅛	99⅛	99⅛	99⅛
Un. Ry. Inv.	200	32	32⅜	32	32⅜	32
Do pfd	500	60	61½	60	61½	60⅛
U. S. Alcohol	100	54⅞	54⅞	54⅞	54⅞	..
U. S. Pipe	100	20	20	20	20	..
U. S. Rubber	9,700	51⅛	53⅛	51⅛	52⅞	51
Do 1st	100	109	109	109	109	..
U. S. Tel	66,800	74⅝	74⅞	74	74⅛	74⅛
Do pfd	300	113⅛	113⅛	113⅛	113⅛	113⅛
Utah Copper	25,900	65⅜	66⅛	64⅝	65⅛	66
Va. Chem.	1,200	46⅛	46⅛	45½	46	..
Va. Coal & Ck.	400	67	67	65	65	66
Wabash	100	4⅝	4⅝	4⅝	4⅝	4⅝
Do pfd	300	14⅝	14⅝	14⅝	14⅝	..
West. Md.	300	55⅛	55⅛	55⅛	55⅛	55⅛
Western Union	100	82	82	82	82	81⅛
West. Electric	5,300	84	85	84	84⅛	83⅛
Wis. Central	200	59	59	59	59	..
Woolworth	1,000	99¼	99⅞	99¼	99⅞	99
Do pfd	300	113¼	113½	113¼	113¼	..
Total sales, 445,600 shares.						
Nat. Enamel	100	17⅝	17⅝	17⅝	17⅝	17⅝

EXPRESS STOCKS.

	Bid.	Asked.		Bid.	Asked.
Adams	197	202	United States	85	90
American	195	200	Wells-Fargo	133	137

GOVERNMENT BONDS.

	Bid.	Asked.
United States 2s registered	101	101½
United States 2s coupon	101	101½
United States 3s registered	102½	102⅝
United States 3s coupon	102½	102⅝
United States 4s registered	113½	114¼
United States 4s coupon	113½	114¼
United States Panama 2s 1938	100⅝	101½

....NEW YORK....BOND TRANSACTIONS

2000 Jap 2d 4½s. 91¼
16000 Va 6s ctfs. ....53½@ 55
21000 N Y C 4½s of 1960 ....100¼
249000 do 4½s of of 1962 fcts. ....100@100½
4000 do 4s of 1958 98½
2000 do 4s of 1959 98⅛
1000 do 3½s of 1964 .... 85⅝
4000 Am Ag Chm 5s 101¼
2000 Cot Oil 4½s. 90⅞
5000 Am H & L 6s 100¼
8000 Am Smlt 6s.[illegible]
9000 Am T & T col 4s ....89⅞@ 89¼
5000 do cv 4s 112⅝
1000 Armour 4½s. 90⅝
10000 Atch cv 5s.108⅛
8000 do gen 4s.... ....96⅞@ 97
17000 do adj 4s stpd ....87⅞@ 87⅝
3000 do cv 4s 108⅛
130000 do cv 4s of 1960 ..104⅜@104⅝
3000 A C Line 4s. 94⅝
10000 B & O gold 4s 95⅝
5000 do W Va 4s 89½
1000 do S W 3½s. 88⅛
1000 B R T 5s....104⅛
82000 do 4s ..90⅜@ 90⅞
2000 Cal G & E 5s 94⅛
3000 Can S ex 6s.100¼
3000 Cen Lea 5s... 96⅝
11000 C & O gen 4½s 99⅝
1000 CB-Q Ill 3½s 83⅛
1000 C B & Q 3½s 83⅛
56000 do jt 4s.95⅛@ 95⅜
3000 C G W 4s.. 76½
134000 C M & St P 4½s recta ....105⅛@110
1000 do C & P W div 5s 104½
8000 C N W gen 4s 95⅝
5000 do 3½s 83½
13000 do Mil Sparta & N 4s.92⅛@ 93
11000 C R I & P Ry deb 5s 91¼
2000 do gen 4s... 94⅝
6000 do ref 4s.87⅛@ 87⅝
14000 do R R col 4s ....68⅞@ 68⅛
12000 C St P M & O 5s 102⅛
1000 C & W I 4s. 88⅛
3000 Chino 6s ...180
1000 C I St L & C 4s 96⅛
9000 C C C & St L Cairo 4s 93¼
4000 Corn Pr 5s of 1931........ 96⅛
3000 D & H cv 4s. 97½
5000 do ref 4s.... 98
10000 D & R G ref 5s ......81⅛@ 81⅝
6000 Dis sec 5s.. ......74⅞@ 74⅝
531000 Dupont Pwd 4½s 92⅝
8000 Erie prior lien 4s 87⅛
6000 do gen lien 4s 76⅜
16000 do cv 4s series A ....86⅛@ 86⅝
10000 do Pa coal 4s 89⅛
10000 Gr Bay Bs... 13½
3000 Hav El 5s ... 99
1000 Ill Cen ref 4s 93⅝
5000 Ind Steel 5s ctfs .....100@100¼
22000 Insp 6s rects ......106¼@107⅛
174000 Int Met 4½s ....81⅜@ 81⅝
1000 I R T gold 4s103⅜
20000 Int Mer Mar 4½s ......66@ 66⅛
1000 Int Nav 5s... 79⅛
5000 Int Pump 5s 92
1000 K C S 5s... 97⅝
3000 L Steel 5s of 1950 80
3000 Laclede G of St L 5s......102¼
5000 L E & W 1st 5s 106⅝
5000 L Shore 4s of 1928 .... 91⅝
10000 do 4s of 1931 91⅝
3000 Lig & M 5s... ......96⅛@ 97
30000 L & N unif 4s .....97⅛@ 98
5000 do A K & C 4s 92¼
1000 do St L 3s.... 69¼
3000 Mex Pet 6s.. ......100⅛@100½
1000 M K & T ex 5s 100
11000 do 4½s 85¼@ 85⅝
2000 do 1st 4s.... 93
1000 Mo P cv 5s. 86¼
10000 do 4s 71⅛
8000 M & E con 7s106⅝
11000 Nat Enam 5s 93
7000 N O Term 4s ....87⅛@ 87⅝
1000 N Y C deb 4s 93
7000 do 3½s 85½
2000 do L S 3½s.. 80
1000 N Y N H & H cv 6s.....128⅝
11000 N Y R 4s.... 77
33000 do adj 5s.... ......55⅛@ 56
2000 N Y S & W gen 5s 87
112000 N Y Tel 4½s ....98@ 98⅛
17000 N Y W & B 4½s ...99⅞@ 99½
2000 N & W con 4s 97
4000 N P 4s.98⅛@ 98⅝
1000 O S L 4s 92
5000 O W R R & N 4s .....90@ 90⅛
2000 P R R of M 1st 4s........ 92⅝
20000 P T & Tel 5s ......99⅞@100
7000 Pa 4s of 1948 ......102⅛@103⅛
10000 do 3½s of 1915 ...96⅛@ 96⅞
2000 do 3½s of 1937 89
1000 Peo G & C of Chgo 5s 101⅝
7000 P Lorillard 5s 97⅛
12000 Pub Svc of N J 5s 93
23000 Ray con 6s..128
25000 Rdg gen 4s.. ....96⅛@ 96⅛
64000 R I & S 5s of 1940....91⅛@ 92⅛
4000 St L & S F ref 4s 78⅛
3000 St L & S W 1st 4s 90
23000 do con 4s... ....80⅛@ 80⅝
25000 S A & A P 4s 86
2000 S A L ref 4s 78⅝
22000 S P cv 4s... ......94@ 94⅝
39000 do ref 4s... ....93⅛@ 93⅛
6000 do col 4s 89⅝
15000 So Ry 5s.... ....106@106⅛
39000 do 4s ..78⅛@ 78⅛
2000 do M & O 4s. 86⅛
8000 Third Av ref 4s ......81⅛@ 81⅝
10000 do adj 5s.... ......70⅛@ 71
7000 U P 1st 4s.. ......99@ 99⅛
95000 do cv 4s..... ....101⅛@102
9000 U S Rlty 5s.. 89
2000 U S Rub 6s.103⅝
32000 U S Steel 5s ....102@102⅛
4000 do reg 101⅝
9000 Va Chm 1st 5s ......97⅜@ 98
1000 Wab 1st 5s..106⅝
1000 do 2d 5s..... 99½
10000 do ref 4s 69⅛
5000 do Pgh 1st 4s cen tr ctfs.. 30⅛
1000 W Un 5s ...100⅝
4000 Westinghouse Elec 5s 94⅝
2000 W Shore 4s. 99
3000 W & L E 4s. 86⅛

Total sales, $2,659,000.

....BOSTON........STOCK TRANSACTIONS

	Sales.	Open.	High.	Low.	Close.
Algomah	100	4¼	4½	4¼	4½
Allouez	15	46	46	46	46
Amal. Cop.	806	87⅝	88⅛	87½	87½
Am. Zinc	310	31	31½	31	31½
Ariz. Coml.	296	4⅞	5	4⅞	4⅞
Boston & Corbin	15	7	7	7	7
Butte & Bal.	50	3½	3½	3½	3½
Butte & Sup.	1,544	48	48⅝	47⅞	47⅞
Cal. & Ariz.	785	80½	81¼	80⅛	81
Cal. & Hec.	41	545	550	545	550
Centennial	120	20	20	19⅞	19⅞
Chino	393	44⅞	45	44	44
Copper Range	210	58	58	57½	57½
Daly West	615	4½	4½	4	4
East Butte	1,850	14	14⅛	14	14¼
Franklin	525	9⅝	10	9⅝	9⅝
Giroux	2,010	5⅝	5⅝	5¼	5¼
Granby	290	57	57⅛	56⅝	57
Greene Can.	200	9⅝	9⅞	9⅝	9⅞
Hancock	735	26½	27	26⅛	26½
Inspiration	3,910	18⅞	19⅜	18⅞	19⅜
Indiana	400	15⅝	15⅞	15¼	15⅝
Island Creek	10	55	55	55	55
Do pfd	10	89¼	89¼	89¼	89¼
Isle Royale	2,415	34½	35⅝	34⅛	35
Kerr Lake	185	2⅝	2⅝	2½	2½
Keweenaw	225	1¼	1¼	1	1
Lake Cop.	125	36	36	35⅞	35⅞
La Salle	50	5½	5½	5½	5½
Mason Valley	35	12⅛	12⅛	12⅛	12⅛
Mayflower	130	13⅛	13½	13⅛	13⅛
Nev. Cons.	405	22⅜	22½	22⅜	22½
Nipissing	50	8½	8½	8½	8½
North Butte	4,735	34⅝	35½	34⅝	34⅝
North Lake	315	5	5	5	5
Ojibway	30	4	4	4	4
Old Colony Mng.	220	9⅞	10	9⅝	9⅝
Old Dominion	105	60½	60⅝	60	60
Osceola	98	113⅛	114¼	113⅝	113⅝
Pond Creek	555	22	22¼	22	22¼
Quincy	30	88⅛	88⅛	88⅛	88⅛
Ray Cons.	1,493	23	23⅛	22½	22⅞
Santa Fe	50	3⅝	3⅝	3⅝	3⅝
Shannon	595	15⅞	15⅞	15¼	15⅝
Sup. & Boston	5	1½	1½	1½	1½
Superior Cop.	185	45	45⅛	44½	45⅛
Tamarack	10	42	42	42	42
U. S. Smelters	3,040	47⅛	47¼	46⅝	46⅝
Do pfd.	164	51	51	50⅝	50⅝
Utah Cons.	142	11	11	11	11
Utah Cop.	755	65⅞	66⅛	64⅝	64⅝
Winona	30	4⅛	4¼	4⅛	4¼
Wolverine	300	81½	82	79	79½
RAILROADS.					
Atchison pfd.	1	101½	101½	101½	101½
Boston & Alb.	6	21	21	21	21
Boston Elev.	100	125	125	125	125
Boston & Maine	93	87	87	96	96
Mass. Elec.	120	19	19	19	19
Do pfd. stpd.	122	76½	77	76½	77
N. Y., N. H. & H.	88	136¼	136¼	136	136
Union Pac.	260	171	171	170⅛	170⅛
MISCELLANEOUS STOCKS.					
Amn. Agl. Chem.	54	59	59	58⅛	58⅛
Do pfd.	10	101	101	101	101
Am. Sugar	110	127½	127½	127⅛	127⅛
Do pfd.	4	122⅛	122⅛	122⅛	122⅛
Am. T. & T.	391	144⅜	144⅜	144¼	144¼
Am. Woolen pfd.	184	91⅜	91⅜	91⅛	91⅜
East Boston Land	100	14½	14½	14⅛	14½
Edison	11	291	291	291	291
Gen. Elec.	10	182⅝	182⅝	182⅝	182⅝
Mass. Gas	60	89	89¼	89	89⅛
Do pfd.	5	95⅞	96	95⅞	96
McElwain pfd.	120	105⅝	105½	105⅝	105½
N. E. Tel.	93	153½	158½	153	153½
Pullman	20	168	168	168	168
Swift & Co.	63	105⅝	106	105⅝	105⅝
Torrington	50	28⅛	28⅛	28⅛	28⅛
United Fruit	470	177⅛	177⅛	177	177
Do rites	511	5½	5⅝	5⅝	5⅝
United Shoe	129	54⅛	54⅛	53⅝	53⅝
Do pfd.	104	29	29	29	29
U. S. Steel	2,193	74⅛	74⅛	73⅝	74

IN THE BOSTON STOCK MARKET.

BOSTON, Mass., Sept. 18.—[Special.]—There was a fairly good demand for stocks in today's trading despite the news of a serious strike in the Bingham district, which had a restraining influence on coppers. Calumet & Hecla advanced 10 points, but other gains for the most part were fractional. Wolverine dropped 1⅞ to 79½ and Utah lost 1. Call money, 5@6 per cent; time loans, short dates, 5¼@5⅞ per cent; time loans, six months, 5½@6 per cent. Time loans, year, 5½@5½ per cent.

RESIN AND TURPENTINE.

SAVANNAH, Ga., Sept. 18.—TURPENTINE—Firm, 38¼@38½c. Sales, 343 casks; receipts, 422; shipments, 191; stocks, 37,390. RESIN—Firm; sales, 2,529 brls; receipts, 1,326; shipments, 1,834; stocks, 18,726. Quote: B, $6.25; D, $6.30; E, $6.35; F, G, H, I, and K, $6.42½; M, $6.60; N, $7.30; WG, $7.80; WW, $8.20.

WILMINGTON, N. C., Sept. 18.—SPIRITS TURPENTINE—Steady, 37¼c; receipts, 29 casks. RESIN—Steady, $6.05; receipts, 102 brls. TAR—Firm, $2.20; receipts, $2.25. CRUDE TURPENTINE—Firm, $3.25, $4.50@4.50; receipts, 9 casks.

CHARLESTON, S. C., Sept. 18.—TURPENTINE—Firm, 38¼c. RESIN—Firm. Quote: B, $6.25; D, $6.30; E, $6.35; F and G, $6.40; H and I, $6.40@6.42½; K, $6.40@6.45; M, $6.65; N, $7.35; WG, $7.80; WW, $8.20.

Dry Goods.

NEW YORK, Sept. 18.—The cotton goods market is steady with trading of fair volume. Jobbers are doing a steady business. Worsted yarns are active.

Wool.

ST. LOUIS, Mo., Sept. 18.—WOOL—Steady; medium grades, combing and clothing, 23½@26c; light, fine, 19@21c; heavy, fine, 13@15c; tub washed, 27@35c.

ST. PAUL EARNINGS ONLY 1.56 PER CENT

Principal Loss in Absence of Payments on Stock of the Puget Sound Line.

DIVIDEND PAID EARLY.

Before Decrease Was Foreseen Regular Semi-Annual Declaration Was Made.

For the fiscal year ended June 30, 1912, the Chicago, Milwaukee and St. Paul, according to figures issued yesterday, showed but 1.56 per cent earned on the $116,348,200 common stock. Before the directors could foresee the year's outcome, however, there had been paid a semi-annual dividend of 3½ per cent on the common. The second semi-annual dividend was cut to 2½ per cent, making 6 per cent paid for the year.

The profit and loss account showed the credit balance on June 30, 1912, carried to the general balance sheet was $42,931,524, against a balance on June 30, 1911, of $49,278,507, a decrease of $6,346,983.

This loss was accounted for by a decrease of $4,463,507 in "other income," and $1,853,251 in net operating revenues. The "other income" in the year ended June 30, 1911, was $12,075,455, against $7,591,948 in the year ended June 30, 1912. The principal loss was in absence of dividends on the stock of the Chicago, Milwaukee and Puget Sound.

Operating Revenues Drop.

The total operating revenues of the St. Paul alone for the year were $63,122,743, being a decrease of $1,853,251, as compared with the previous year. The annual report shows the following results from operation:

		June 30, 1912.
Operating revenues		$63,122,743
Operating expenses		47,743,156
Net operating revenue		$15,379,586
Net revenue—outside operations		21,468
Total net revenue		$15,401,054
Taxes accrued		2,868,710
Operating income		$12,532,344
Interest on bonds	$5,186,516	
Dividends on stocks	31,825	
Interest on other securities, loans, and accounts	1,575,206	
Rents—Credits	408,976	
Miscellaneous credits	292,424—	7,591,948
Gross corporate income		$20,124,292
Int. accrued on funded debt	$8,494,528	
*Hire of equipment	1,246,290	
Rents—Debits	453,027—	10,193,846
Net corporate income		$ 9,930,446

*Of this amount $721,145.30 was paid to the Chicago, Milwaukee and Puget Sound railway company for use of its equipment and $482,538.28 was paid for use of private refrigerator, fruit, and other special cars.

Exhibit of Dividends.

From the foregoing "net corporate income" there is to be deducted dividends for the year, making the following exhibit:

Net corporate income		$9,930,446
Deduct:		
Preferred dividends	$8,115,232	
Common dividends	6,956,760	15,071,992
Paid out from surplus		$5,141,546

The profit and loss account makes the following exhibit:

Profit and Loss.

DEBIT.

Insurance department reserve	$1,016,700
Dubuque division and Wisconsin valley division sinking funds	92,270
Depreciation of equipment prior to July 1, 1907	47,616
Net loss on property sold or abandoned and not replaced	206,722
Taxes on property not used in railway operation	60,257
Expense of flotation of convertible 4½% gold bonds	356,263
Sundry charges and credits accruing since July 1, 1911—net debit	129,725
Dividend declared July 27, 1911:	
3½% on $115,931,900 preferred stock	4,057,616
3½% on $115,946,000 common stock	4,058,110
Dividend declared Jan. 25, 1912:	
3½% on $115,931,900 preferred stock	4,057,616
2½% on $115,946,000 common stock	2,898,650
Balance credit, June 30, 1912, carried to general balance sheet	42,931,524
	$59,911,072

CREDIT.

Balance June 30, 1911	$49,278,507
Sundry charges and credits accruing prior to July 1, 1911—net credit	154,457
Balance for year brought forward from income account	9,930,446
Par value of general mortgage bonds, replacing bonds paid from sinking funds previously charged to this account	155,000
Salvage value of small capacity locomotives and cars returned to inventory Jan. 1, 1912	349,011
Income from property not used in railway operation	43,649
	$59,911,072

Puget Sound Deficit.

The report includes brief statements of the Chicago, Milwaukee and Puget Sound railway, the capital stock of which is owned by the Chicago, Milwaukee and St. Paul company. This company made a deficit in its year's operations. The report follows:

Balance to credit of profit and loss, June 30, 1911		$461,860
Sundry credits during current year applicable to period prior to July 1, 1911		7,909
		$469,770
Operating revenue		$16,132,612
Operating expenses		9,512,027
Net operating revenue		$ 6,620,584
Net revenue outside operations		112,113
Total net revenue		$ 6,732,698
*Taxes accrued		1,053,253
Operating income		$ 5,679,445
Dividends on stocks	$ 47,037	
Interest on bonds	50,000	
Hire of equipment	841,689	
Miscellaneous credits	237,481	1,176,208
Gross corp. income		$6,855,653
Int. acrd. funded debt	$6,213,008	
Miscellaneous debits	794,182	7,007,191
Net corp. deficit		151,537
Bal. cred. June 30, '12.		$338,241

*Taxes increased $524,411.

Subsidiary Companies Lose.

There is also a statement of five subsidiary companies. Their gross revenues, however, were but $1,053,297. They also earned a net corporate deficit of $16,653.

The report states that the crop failure of 1911 in western Minnesota, South Dakota, and southern North Dakota was the most complete that ever occurred in those states. This cost the company a decrease of 762,196 tons in tons of grain carried. The report adds, however:

"Since the close of the fiscal year ended June 30, 1912, there has been a general revival of business in all lines, and the outlook there is there will be a substantial increase in the earnings of the current fiscal year."

OILS.

CHICAGO, Sept. 18.—OILS—Wholesale price for carbon oil: Standard white, 150 test, 10¼c; perfection, 10½c; headlight, 175, 12c; eocene, 12¼c; elaine, 19c; V. M. P. naphtha, 17c; Michigan test, w. w., 11c; gasoline, 18c; machine gasoline, 25¼c; raw linseed oil, 70c; boiled, 71c; turpentine, 49c; summer black oil, 7½c; winter black oil, 8c.

NEW YORK, Sept. 18.—COTTONSEED OIL—Firm; prime crude, $4.74; prime summer yellow, $6.20 bid; October, $6.18; December, $5.96; January, $5.96. PETROLEUM—Steady.

OIL CITY, Pa., Sept. 18.—Credit balances, $1.60. Runs, 114,885 casks; average, 129,940 casks. Shipments, 141,628 casks; average, 122,121 casks.

TOLEDO, O., Sept. 18.—OIL—North Lima, $1.04; South Lima, 99c; Indiana, 99c.

PITTSBURGH, Pa., Sept. 18.—OIL—Closed at $1.60.

New Bank for Witt, Ill.

WASHINGTON, D. C., Sept. 18.—[Special.]—Controller of the Currency Murray issued a charter today to the Witt National bank of Witt, Ill., capital $50,000; Henry F. Fesser, president; G. H. Koeston, cashier.

BEEF STEERS AT $11.00 TOP

Armour Pays Average of $172.77 for Drove of Sixteen.

SETS ANOTHER NEW RECORD.

Hog Values Continue Down, Losing 30 Cents Since Saturday.

Beef steers at Chicago yesterday sold up to $11.00 a hundred pounds, Armour & Co. paying $2,775.52 for a drove of sixteen head, averaging 1,577 lbs each. The cost per animal was $172.77. These were by far the most expensive beeves ever sold on the Chicago market previous to this year, but they stood just a shade higher than some others sold yesterday at $10.90@10.95 per cwt. The general market for stock of that class was the highest ever known. Cheaper grades of beef steers were easy to 10c lower and showed a loss of 25@35c from the high point a week ago.

Hog values continued their downward slide and averaged at $8.26, against $8.33 on Tuesday, showing a decline of 30c since Saturday. A top of $8.70 was made, and the bulk of fresh receipts of 22,000 head cleared at $8.10@8.50.

Sheep and lambs were easy to 10@15c lower, with fresh receipts of 38,000 head in excess of pressing requirements. Best lambs topped at $7.55 for rangers and $7.35 for natives, with Montana wethers at $4.35.

CATTLE.

Beef steers	$9.25@11.00
Beef steers, medium to good	7.50@ 9.15
Beef steers, common to medium	6.50@ 7.40
Yearlings	8.10@ 9.85
Rangers	7.00@ 9.65
Beef cows, common to selected	5.00@ 7.50
Fat heifers, good to choice	6.00@ 7.50
Heifers, selected	7.00@ 9.00
Stock steers	4.50@ 6.00
Feeders	5.25@ 7.25
Canners and cutters	2.50@ 4.00
Good to prime veals	10.00@11.50
Bulls	4.75@ 7.00

HOGS.

Bulk of sales	$8.10@8.50
Common to good mixed	8.00@8.25
Fair to medium weights	8.35@8.55
Lightweights	8.40@8.70
Fair to choice butchers	8.45@8.70
Selected 200@300 lb packers	8.20@8.35
Boars, according to weight	3.50@4.50
Fancy shippers	8.55@8.70
Stags	8.35@8.80
Pigs	7.00@8.00

Average price of hogs at Chicago $8.26, against $8.33 Tuesday, $8.47 a week ago, $6.87 a year ago, and $8.71 two years ago.

Hog purchases for the day: Armour & Co., 5,000; Swift & Co., 3,600; Sulzberger & Sons, 1,800; Morris & Co., 1,300; Anglo-American, 1,100; Hammond, 1,700; Boyd-Lunham, 800; Western Packing Co., 1,000; Miller & Hart, 500; Independent Packing Co., 1,000; Brennan Packing Co., 600; butchers, 500; shippers, 6,000; total, 25,100; left over, 6,000.

SHEEP.

Native sheep	$3.40@4.35
Native wethers	4.00@4.50
Yearlings	4.50@5.50
Range wethers	3.50@4.50
Bucks	2.50@3.25
Cull sheep	2.25@3.25
Range lambs	6.65@7.55
Native lambs	5.50@7.35
Feeding lambs	5.90@6.60

Movement at Chicago Yards.

Receipts—	Cattle.	Calves.	Hogs.	Sheep.
Tuesday, Sept. 17	7,256	1,843	18,197	41,474
Wednesday, Sept. 11	17,490	1,985	24,689	35,743
Wednesday, Sept. 18	14,500	1,200	22,000	38,000
Shipments—				
Tuesday, Sept. 17	2,087	80	1,973	9,668
Wednesday, Sept. 11	4,002	74	5,647	5,816
Wednesday, Sept. 18	4,000	100	6,000	7,000

Receipts for Sept. 19 were estimated at 5,000 cattle, 18,000 hogs, and 26,000 sheep, against actual arrivals of 6,008 cattle, 16,868 hogs, and 26,483 sheep for Thursday, Sept. 21, 1911.

Live Stock Markets Elsewhere.

NEW YORK, Sept. 18.—BEEVES—Receipts, 2,001; irregular. CALVES—Receipts, 1,418; veals steady; other calves slow to lower. SHEEP AND LAMBS—Receipts, 6,704; steady to firm. HOGS—Receipts, 4,898; lower at $8.65@9.00; pigs, $8.00@8.50.

EAST BUFFALO, N. Y., Sept. 18.—CATTLE—Receipts, 150 head; steady. VEALS—Receipts, 50 head; active and steady. HOGS—Receipts, 4,000; dull. SHEEP AND LAMBS—Receipts, 3,000 head; slow and steady, unchanged.

PITTSBURGH, Pa., Sept. 18.—CATTLE—Receipts, none. HOGS—Receipts, 3,000 head. SHEEP AND LAMBS—Receipts, 1,500 head; top, sheep, $4.75; top lambs, $7.10. CALVES—Receipts, 250 head; top, $11.00.

KANSAS CITY, Mo., Sept. 18.—CATTLE—Receipts, 15,000 head; market steady. HOGS—Receipts, 6,500 head; market 10@20c lower. SHEEP—Receipts, 6,000 head; market steady; lambs, $6.00@7.35.

SOUTH OMAHA, Neb., Sept. 18.—CATTLE—Receipts, 7,000; market steady to strong. HOGS—Receipts, 5,600; market 5@10c lower. SHEEP—Receipts, 4,000; market steady to strong; lambs, $6.75@7.50.

ST. LOUIS, Mo., Sept. 18.—CATTLE—Receipts, 6,500 head; market strong to 15c higher. HOGS—Receipts, 7,100 head; market 5@10c lower. SHEEP—Receipts, 5,200 head; market steady; lambs, $5.50@7.35.

CINCINNATI, O., Sept. 18.—CATTLE—Receipts, 1,450; slow and 10c lower. HOGS—Receipts, 2,300; dull and 10@25c lower. SHEEP—Receipts, 2,550; slow; lambs slow and 15@25c lower.

ST. JOSEPH, Mo., Sept. 18.—CATTLE—Receipts, 2,200; market slow. HOGS—Receipts, 5,000; market 10c lower. SHEEP—Receipts, 3,000; market slow; lambs, $6.00@7.50.

SIOUX CITY, Ia., Sept. 18.—CATTLE—Receipts, 1,500; steady. HOGS—Receipts, 3,000; 10@15c lower. SHEEP—Receipts, 500; steady.

IN FOREIGN STOCK MARKETS.

LONDON, Sept. 18.—Money was dearer today. Discount rates were firm on the gold exports.

The stock market developed a firmer undertone after a quiet opening. Home and foreign railways and copper and oil shares were the most active at advancing prices. Gilt edged securities were dull owing to the uncertain monetary outlook, and Kaffirs and Peruvian corporation shares weakened near the close.

American securities opened steady and about unchanged. During the forenoon favorable Wall street reports induced better buying, and especially in Union Pacific and Erie, and prices advanced from ⅛@⅝ above parity. New York supported the market in the late trading and the early gains were maintained. The closing was steady.

LONDON CLOSING STOCKS.

	London, Sept. 18.	N.Y. equiv.	London, Sept. 17.	N.Y. equiv.	Yesterday's N. Y. close.
Amal.	89½	87⅛	89⅝	87¼	86⅝
Atchison	111	108⅛	111⅛	108⅜	107⅞
Do pfd	105	102⅜	105	102⅜	102
Balt. & O.	109⅝	106⅜	109½	106⅛	106⅛
Can. Pac.	283	276	282	275	274
C. & O.	82⅜	81	82½	80⅜	80¼
Gt. W.	19	18⅝	19	18⅝	18
St. Paul	110⅛	107⅜	110	107⅛	107⅝
D. & R. G.	22⅛	21⅝	22⅛	21⅝	21⅛
Do pfd	39	38	38½	37½	37⅛
Erie	38⅛	37⅝	37⅝	36⅞	36⅞
Do 1st pfd	56⅝	55⅛	55⅛	53⅝	54⅛
Do 2d pfd	47	45⅞	45⅞	44⅛	44⅛
L. & Nash	167½	163⅛	167	162⅞	162⅝
M., K. & T.	30⅛	29⅜	29⅛	28⅜	28⅞
N. Y. Cent	118⅛	115⅛	117½	114⅞	115⅛
N. & W.	120⅛	107⅛	119⅜	116⅝	117⅛
Ont. & W.	38	37	37⅝	36⅝	36⅞
Penn.	64	124⅜	63⅞	124⅛	124⅛
Reading	87⅛	169⅝	85⅝	166	169⅝
So. Pac.	114⅛	111⅛	113	110⅛	111
So. Ry.	32⅝	31⅝	32⅛	31⅛	31⅝
Do pfd	88⅛	86⅛	87⅝	85⅛	85⅞
Union Pac	176⅛	171⅛	173⅛	169⅛	170⅞
Do pfd	92	90⅛	91⅛	90⅛	89⅛
U. S. Steel	76⅛	74⅛	74⅞	72⅞	74⅛
Do pfd	116⅛	113⅛	116⅛	113⅛	113⅛
Wabash	4⅝	4⅝	4⅝	4⅝	4⅝
Do pfd	14½	14	15	14⅝	14⅝

Cons. for money	74 1-16	Grand Trunk	28
Do acct.	74⅛	Rand Mines	7
De Beers	22⅛		

Bar silver steady, 29 3-16d per ounce. Money, 1⅝@2 per cent. The rate of discount in the open market for short bills is 3⅝ per cent. The rate of discount in the open market for three months' bills is 3⅝ per cent.

BERLIN, Sept. 18.—Prices on the boerse today were firm.

PARIS, Sept. 18.—Prices were higher on the bourse today.

Bankruptcy Petitions.

20244—Cushion Heel Shoe company, Fort Wayne, Ind.; petition of Thomas W. Gardner, Lyon, Mass., for ancillary receiver; Hiner, Nunch & Latimer, attorneys.

20246—Atlas Belting company, 150 West Lake street; liabilities, $67,823.25; assets, $31,272.31; Butler, Goff & Francis, attorneys.

EL PASO CONSOLIDATED

A Special Statistical Booklet just issued giving complete up-to-the-minute information concerning this stock will be mailed Free Upon Request.

E. E. PUGH & CO.,
75-80 Broad Street NEW YORK

NEW YORK CURB TRANSACTIONS.

	Sales.	Open.	High.	Low.	Close.
Alaska Gold	600	8⅝	8⅝	8⅝	8⅝
Allied Sec.	1,200	90c	91c	90c	91c
Am. Marconi	1,200	8⅝	8⅝	8⅝	8⅝
Beaver Con.	300	46c	46c	46c	46c
Braden Cop.	1,200	7⅛	7⅛	7⅛	7⅛
B. Am. Tob.	4,100	24⅜	24⅛	24⅜	24⅜
C. O. D. Cons.	3,500	6c	10c	6c	10c
Comb. Frac.	700	13c	14c	13c	14c
El Paso	2,000	1⅛	1 3-16	1⅛	1 3-16
Ely Con.	750	26c	26c	23c	25c
Emer. Brant.	600	77⅛	78	77⅛	78
F. Nat. Cop.	50	2⅛	2⅛	2⅛	2⅛
Giroux	800	5½	5½	5⅛	5⅝
Goldhill	1,000	3-16	¼	3-16	¼
J. I. Case pfd.	70	101	101	100	100
Jumbo Ext.	2,000	33c	35c	33c	35c
Larose	200	2⅝	2⅝	2⅝	2⅝
McKinley Dar.	1,000	15-16	15-16	15-16	15-16
Man. Big Four	2,300	44c	45c	44c	45c
Man. Shirt	100	69⅝	69⅝	69⅝	69⅝
Do pfd.	300	101	101¼	101	101¼
Man. Transit.	350	2⅛	2⅛	2⅛	2 3-16
Mays Oil	200	29c	29c	29c	29c
Mines of Am.	15	3	3	3	3
Nev. Hills	700	1 13-16	1 13-16	1⅜	1⅜
N. Butte Dev.	500	27c	27c	27c	27c
Ohio Cop.fl.pd.	2,600	1 9-16	1 11-16	1 9-16	1⅝
Pac. S. & M.	700	9-32	9-32	¼	¼
Penna. Textile	305	26	26⅝	26	26⅝
Pett. Milliken	200	34	35	34	35
Santoy	500	25	25	25	25
Silver King	300	13-16	13-16	11-16	13-16
South Utah	500	9-16	9-16	9-16	9-16
Stewart	200	1 7-16	1 7-16	1⅜	1⅜
Ton. Merger	5,600	1.06	1.09	1.06	1.06
Tono. Nev.	100	7⅛	7⅛	7	7
Tribullion	255	11-16	¾	11-16	¾
Tularosa	100	⅛	⅛	⅛	⅛
Un. C. Stores	5,700	101⅛	101⅛	100⅞	101⅛
U. S. Motors	560	1⅞	2⅛	1⅞	2⅛
Do pfd.	610	6⅛	6⅜	5⅝	6⅛
Yukon Gold	1,300	3⅛	3 9-16	3⅛	3 9-16
S. O. of N. J.	165	410	410	409	409
BONDS.					
$11,000 Beth. Steel 5s		87⅝	88	87⅝	88
9,000 Braden 6s		149	150	149	150
2,000 do old 7s		150	150	150	150
5,000 B. R. T. 5s		96⅝	96⅝	96⅝	96⅝

BID AND ASKED PRICES.

	Close Bid.	Close Asked.		Close Bid.	Close Asked.
A. G. & W. I.	6	10	Hav. Tob.	7	9
Do pfd.	8	12	Do pfd.	8	15
Am.C.P.pfd.	100	110	Int. C. Rub.	13	14
A. L. & T.	324	327	Inter. Salt.	4	6
Do pfd.	110	112	J. Kayser Co.	91	93
Am.W. Paper	3	3½	Do 7% pfd.	109	111
Bay S. Gas	⅝	⅞	KolbB.Co.pfd	95	99
Bor. C. Milk	122	124	Leh. C.S.Co.	245	255
Do pfd.	108	110	N.Sec.Stubs.	100	110
Can. Marconi	5½	6½	R.J.Reynolds	255	275
Chi. Subway full paid	4	6	S. Oil, old	1100	....
			S. Oil subs.	600	635
Con. R. Tire.	13	16	S'rger Co.pfd	99	101
Do pfd.	50	55	U. S. L. & H.	15¼	16¼
Eng. Marconi	23	28	Do pfd.	84	86

MINING.

B. & N. Y.	1⅛	1⅞	Mason Val.	12¼	12⅝
Con. Ariz.	⅝	⅞	N.-U. M. & S.	3	5
Cale. Mng.	⅛	⅜	Nipissing	8¼	8⅝
D.-D. Cop.	2⅜	2⅝	S. Live Oak.	1	2
Dia. Daisy	7	9	Ton. Ext.	2⅝	2⅞
Flor. Gold	1	1⅛	Trinity Cop.	5	6
Greene C.Cop.	9⅝	10	Tuolue. Mng.	2⅝	3
Greenwater	5	6	Union Mines	3-16	¼
Guana. Mng.	1	2	United Cop.	2⅛	3
Guggen. Exp.	210	280	Do pfd.	10	20
Kerr L. Sil.	2⅝	2⅞	Wett. Sil. M.	42	45
Moth.L.S.C.	15-16	1 1-16	Adams Ex.4s	82	85

BONDS.

Am. S. F. 4s	69	71	Int. Salt 5s	50	55
A. G. 5s w.i.	62	65	Mason Val.6s	128	135
Chi.Elev. Ry. 5% notes	97⅞	98⅛	N.Y. City 4½s of 1960	100⅝	100⅞

METALS.

NEW YORK, Sept. 18.—COPPER—Quiet; standard spot to November, $17.25@17.75; electrolytic, 17⅝@17⅞c; lake, 17⅝@17⅞c; casting, 17⅝@17⅝c. TIN—Firm; spot, $49.27½@49.37½; September, $49.30@49.50; October, $49.00@49.50. LEAD—Firm, $5.10@5.20. SPELTER—Steady; $7.25@7.75. ANTIMONY—Firm; Cookson's, $8.55. IRON—Firm, unchanged. Copper arrivals, 185 tons. Exports this month, 13,624 tons. London copper firm, spot £78 7s 6d; futures, £79 7s 6d. Local exchange sales tin, 50 tons. London tin firm; spot £224 5s; futures, £221. Local exchange sales lead, 50,000 tons. London lead, £22 10s. London spelter, £27 5s. Iron—Cleveland warrants, 67s 6d in London.

ST. LOUIS, Mo., Sept. 18.—LEAD—Firm, $5.00. SPELTER—Strong, $7.40.

IRON AND STEEL CONTINUE STRONG

Advances in Finished Material, but Less Talk of Runaway Market.

URGE ROADS TO HURRY

Good Bookings for Winter Rollings; Export Business at Full Tide.

New York, Sept. 18.—[Special.]—The Iron Age will say tomorrow:

"Iron and steel markets continue exceedingly strong, with good sized advances in finished material, a rising tendency, but less talk of a runaway market.

"The opening of the books of important steel companies for deliveries in 1913 is the chief new development of the week. Sales of steel bars have been made for the first quarter at 1.35c Pittsburgh, Pa., and on plates and structural shapes at 1.40c.

"The inability of the large producers to take further business for 1912 delivery in the chief products of steel has been shown more plainly in the last week by further advances of $1.00@2.00 a ton on material from store. Yet it is distinctly a feature of the situation that no such scarcity of any form of steel has developed as to send buyers hurrying into the market to make doubly sure of getting steel they will not need for five or six months hence.

Good Bookings for Winter Rolling.

"At the same time railroads are being urged to be early with their orders for open hearth rails for spring delivery, and already there are good bookings for winter rollings. The Baltimore and Ohio and Pennsylvania orders, which will be large, are likely to be closed within ten days. The Lackawanna railroad is reported to have placed 25,000 tons, the greater part at Buffalo. The Harriman lines have bought 10,000 tons more for this year's Chicago. The Southern Pacific has also taken 18,000 tons additional, while the Great Northern is still negotiating.

"Export business in all lines is at full tide, and for export rails higher prices are being secured than for home deliveries, the second period in the history of our steel exports in which this has been the case. Following a 12,000 ton contract for rails captured by American mills, the Canton and Hankow railroad has bought 5,000 tons here. Even a single Chinese rail mill is sold up for twelve months.

"An order for 2,500 cars for Argentina has been taken by the Middletown, Pa., works. New domestic contracts include 3,000 for the Buffalo, Rochester and Pittsburgh for 2,300 steel underframes for the Northern Pacific and 3,000 steel hopper cars for the Wabash. The new Canadian plant for the National Car company has orders from the Canadian Northern and Canadian Pacific that will keep it busy to the end of 1912.

Chicago Plate Mills Congested.

"The congestion of central western and Chicago plate mills is still such as to allow eastern mills to get a steady business for early delivery at the highest prices in years. One eastern mill has now advanced to 1.50c at Miller sheared and 1.55c for universal plates.

"On structural steel, 1.40c Pittsburgh now appears to be minimum and while contracts for buildings and bridges have not been as large in September as in August, a large volume of work is ahead. The steel for the Equitable building, New York, 36,000 tons, was placed this week."

Hides and Leather.

NEW YORK, Sept. 18.—HIDES—Firm. LEATHER—Firm; hemlock firsts, 26½@27c; seconds, 26c; thirds, 23⅛@23½c; rejects, 15c.

$200,000

REEVES TIMBER COMPANY

First Mortgage 6% Sinking Fund Gold Bonds

Principal and Interest Unconditionally Guaranteed by W. D. Reeves

Coupon bonds $1,000 and $500 each. Dated August 1st, 1912. Due $10,000 every six months from August 1st, 1913, to February 1st, 1923.

These bonds are secured by a closed first mortgage on 13,976 acres of timber land in Arkansas, owned in fee simple. Also secured by mortgage on saw mill, machinery, logging equipment, etc.

The value of the timber securing this issue is over 3¼ times the total bonded debt. **Total security amounts to $4.71 for every $1.00 of bonded debt.** The endorsement is conservatively valued at $400,000 apart from the property securing the loan.

Sinking fund of $3.00 per 1,000 feet of timber cut will provide for the bonds as they mature.

Attorney's opinion, auditor's reports, etc., on file at our offices.

Price Par and Interest for any Maturity to Yield 6%

Bond Department
UNION TRUST COMPANY
CHICAGO

YARD, OTIS & TAYLOR
BANKERS
105 S. La Salle St., Chicago

ESTABLISHED 1902
CHICAGO SAVINGS BANK & TRUST CO.
STATE & MADISON STS.

Our Savings Department

is placed at the disposal of all men and women regardless of whether their incomes are large or small. Savings of $1.00 or more are invited and 3% interest paid thereon, compounded semi-annually.

CAPITAL $1,000,000

W. S. BARSTOW & CO.
INCORPORATED
CONSULTING and CONSTRUCTION ENGINEERS
PUBLIC SERVICE PROPERTIES FINANCED and MANAGED
50 Pine Street New York

For Conservative Investment, We Offer the
Guaranteed 6% Bonds
OF
THE SOUTHERN PACKING AND PRODUCE COMPANY
Denomination $100.00
Send for descriptive circular
The American Assets Realization and Securities Company
332 SOUTH MICHIGAN AVENUE
Phone Harrison 6947

CHICAGO AND NORTH WESTERN RAILWAY COMPANY NOTICE OF ANNUAL MEETING

The annual meeting of the stockholders and bondholders of the CHICAGO AND NORTH WESTERN RAILWAY COMPANY will be held at the office of the Company in the City of Chicago, Illinois, on Thursday, October 17, 1912, at 12 o'clock noon, for the election of directors and the transaction of such other business as may come before said meeting.

The terms and conditions of the purchase of the railway and property of the ST. PAUL EASTERN GRAND TRUNK RAILWAY COMPANY, a Wisconsin corporation, a proprietary company, the capital stock of which is owned by the Chicago and North Western Railway Company, as agreed upon between the directors of the purchasing and selling corporations, will be submitted to the stockholders for approval.

Transfer books will be closed on Monday, September 16, 1912, at the close of business on that day, and will be reopened on Friday, October 18, 1912. Bondholders will authenticate their bonds by registration.

Dated August 22th, 1912.

WILLIAM A. GARDNER, President.

JOHN D. CALDWELL, Secretary.

LOAN WANTED

If you have $5,000, want 6% interest and a bonus that will yield you at least 20% additional, with good security for principal, interest and bonus, and can act quick, address C E 62, Tribune.

TION

AND STEEL
TINUE STRONG

...es in Finished Mate-
...but Less Talk of
...unaway Market.

...ROADS. TO HURRY.

...okings for Winter Roll-
...Export Business at
Full Tide.

..., Sept. 18.—[Special.]—The Iron ... tomorrow:
... steel markets continue exceed..., with good sized advances in ...terial, a rising tendency, but less ...unaway market.
...ning of the books of important ...nies for deliveries in 1913 is the ...evelopment of the week. Sales ...s have been made for the first ... 1.35c Pittsburgh, Pa., and of ...structural shapes at 1.40c.
...bility of the large producers to ...r business for 1912 delivery is ...roducts of steel has been shown ...y in the last week by further ad... 1.00@2.00 a ton on material from ... It is distinctly a feature of the ...at no such scarcity of any form ... developed as to send buyers ...to the market to make doubly ...ing steel they will not need for ...months hence.

...kings for Winter Rollings.

...me time railroads are being urged ...ith their orders for open hearth rails ...elivery, and already there are good ...winter rollings. The Baltimore and ...nsylvania orders, which will be large, ...be closed within ten days. The Lake... ...d is reported to have placed 20,000 ...ater part at Buffalo. The Harriman ...ught 10,000 tons more for this year in ...e Southern Pacific has also taken ...dditional, while the Great Northern is ...

...usiness in all lines is at full tide, and ...ails higher prices are being secured ...e deliveries, the second period in the ...r steel exports in which this has been ...llowing a 12,000 ton contract for Siam ...American mills, the Canton and Han... has bought 5,000 tons here. The ...e rail mill is sold up for twelve ...

...for 2,500 cars for Argentina has been ... Middletown, Pa., works. New de...acts include 3,000 for the Buffalo, ...d Pittsburgh for 2,500 steel under...he Northern Pacific and 5,000 steel ...or the Wabash. The new Canadian ...e National Car company has orders ...nadian Northern and Canadian Pa... keep it busy to the end of 1913.

...o Plate Mills Congested.

...ection of central western and Chicago ... still such as to allow eastern mills ...ady business for early delivery at ...prices in these years. One eastern seller ...anced to 1.50c at Miller sheared and ...versal plates.
...tural steel, 1.40c Pittsburgh now ap...nimum and while contracts for build...idges have not been as large as ... in August, a large volume of work ...e steel for the Equitable building, ...,000 tons, was placed this week."

Hides and Leather.

...K, Sept. 18.—HIDES—Firm. LEATHER ...emlock firsts; 26½@27c; seconds, 25@... ...½@23½c; rejects, 15c.

...O
...COMPANY
...d Gold Bonds
...anteed by W. D. Reeves
...ugust 1st, 1912. Due
...to February 1st, 1923.
... first mortgage
...Arkansas, owned
...gage on saw mill,
...his issue is over
...Total security
...00 of bonded
...tively valued at
...curing the loan.
... feet of timber
...s they mature.
...n file at our offices.
...y to Yield 6%
... OTIS & TAYLOR
BANKERS
La Salle St., Chicago

...rvative Investment, We Offer the
...nteed 6% Bonds
OF
...OUTHERN PACKING
...RODUCE COMPANY
...omination $100.00
... for descriptive circular
...rican Assets Realization
...Securities Company
...H MICHIGAN AVENUE
...one Harrison 6947

...ORTH WESTERN RAILWAY COMPANY
...CE OF ANNUAL MEETING.
...meeting of the stockholders ... the CHICAGO AND NORTH ...AILWAY COMPANY will be held ... the Company in the City of Chi... on Thursday, October 17, 1912, at ... for the election of directors and ... for such other business as may ...d meeting.
... conditions of the purchase of the ...perty of the ST. PAUL EASTERN ...K RAILWAY COMPANY, a Wis...on, a proprietary company, the ... which is owned by the Chicago ...ern Railway Company, as agreed ...e directors of the purchasing and ...ons, will be submitted to the ...approval.
... will be closed on Monday, ... at the close of business on the ...reopened on Friday, October 18, ...rs will authenticate their ...
...th, 1912. WILLIAM A. GARDNER, President.
...WELL.

WANTED
..., want 6% interest and a bonus ... at least 20% additional, with ...rincipal, interest and profit, and ...ress C E 62, Tribune.

FUTURES HIGHER AFTER EARLY DIP.

All Grains Are Oversold and Buying Demand Comes Principally from Shorts.

CORN LEADS IN ADVANCE.

Less Favorable Crop Conditions and Active Cash Inquiry Are Factors.

Disappointing cables caused a little reaction in wheat yesterday from the previous closing figures. There was not much pressure on the market, however, and in the latter part of the session there was covering by shorts, which rallied the market. Prices at the finish were ⅛c off to ⅝@¾c higher.

While receipts at primary points continue heavy, the shipments are the largest in years from the same points, and so far there is no big accumulation of wheat. Especially is this true of winter wheat markets. Minneapolis increased only 525,000 bu for four days, a moderate gain in view of the receipts, and shipments from Duluth for the day were nearly 1,000,000 bu and at Kansas City and St. Louis shipments were 116,000 bu in excess of the receipts.

Argentine Reports Bearish.

Foreign news was less bullish than it has been. In the United Kingdom the arrivals are showing a better quality than expected, and receipts from Argentine were very favorable. The acreage is, according to private estimates, 5 per cent larger of wheat than a year ago, when there was a record acreage sown. The present weather conditions in that country are satisfactory. Liverpool closed ¼d off for futures; Paris, unchanged to ⅛c off; Antwerp, unchanged; Berlin, 1¼c up, and Budapest, ⅝c lower.

Russian reports said the arrivals at ports were increasing but that holders were firm, due to the good cash demand. Clearances of wheat and flour for the day were small at 108,000 bu.

Cash Sales Are Liberal.

Cash sales of 400,000 bu were reported. The general cash demand was moderate and wheat was offered at Buffalo cheaper than it could be sold from here. Receipts were heavy at all points, 2,449,000 bu in the west, against 995,000 bu last year, and northwest points had 1,436 cars, against 793 cars a year ago. Winnipeg had 62 cars; last year, 294 cars. Local receipts were 200 cars, with 31 cars the estimate for today.

Weather conditions were unfavorable in parts of the spring wheat country, but generally fair weather was forecast for Canada. Flour trade was reported fair in the northwest.

Corn Shorts in Trouble.

Corn was strong almost from the start. Frosts in Nebraska did not have much effect on the market early, but later there was general covering by shorts and fair commission house buying on the unsatisfactory advices in regard to the crop outlook in Nebraska, Kansas, and Oklahoma. Snow was out with a special report saying the outlook was for a reduction in the corn figures. Cash prices were 1@2c higher and sales were 320,000 bu, with offerings from the country moderate. Futures closed ⅛@¼c to 1¾c up.

Outside cash markets were also strong. Receipts here were 267 cars, with 319 cars the estimate for today. Primary arrivals were 1,020,000 bu. Last year they were 467,000 bu. Cables were ⅜@½d off on liberal offerings from Argentina. Bartlett-Frazier, Armour, Comstock, Gerhart, Wagner, and local shorts were the leading buyers. Frosts were again predicted in Nebraska, Iowa, northern Missouri, and in southern Minnesota.

Oats Close Slightly Higher.

Oats were firm and at the finish gains were registered of ⅛@¼@⅜c. Offerings were fair but cash houses were good buyers, and late in the day there was quite a good demand from the shorts. Receipts are not coming up to expectations, and this has made shorts nervous. Arrivals were 256 cars, with 252 cars the estimate for today, and primary arrivals were 1,239,000 bu, against 566,000 bu a year ago. Cash prices were ⅛c higher with sales of 340,000 bu for shipment.

Heavy Undertone in Products.

Provisions were weak early, recovering part of the price decline later. The close was a little lower. Support was poor during the greater part of the session. The cash demand was fair, but supplies appear ample for the requirements and hogs at the yards again were lower. Arrivals were 24,000, with prices off 5c, and the estimate for today was 18,000. Western receipts for the day were 64,400, against 75,600 a year ago. Bacon at Liverpool was 6d higher and lard 6d off. Receipts of product here were 16 cars; shipments, 19 cars.

Rye Cent Higher.

Rye sold at an advance of 1c, with No. 2 at 68½@69½c and No. 4 at 55c. Shipping sales were 8,000 bu at 67½c and 15,000 bu at 68c for September-October shipment. Receipts, 6 cars.

Barley was firm, with malting 55@75c; feed, 40@52c; screenings, 35@45c. Receipts, 49 cars.

Timothyseed held on a firm basis and closed with September $4.10 bid and $4.50 asked; October, $4.10 bid and $4.25 asked; December and year, $4.00 bid. Cash lots were $2.50@3.80. Cloverseed was steady at $13.00@17.50 for cash lots.

Duluth flax closed 1@3c higher, with cash on track $1.83; September, $1.79; October, $1.63½; November, $1.61½. Receipts, 12 cars. Minneapolis flax was 2c higher at $1.79 for cash on track. Receipts, 26 cars.

AMERICAN GRAIN MARKETS.

MINNEAPOLIS, Minn., Sept. 18.—WHEAT—September opened 86¾c; high, 87⅛@87⅜c; low, 86⅝c; close, 87⅛c. December opened 88⅜c; high, 89⅛c; low, 88⅜c; close, 89⅛c. May opened 93⅛c; high, 94⅛c; low, 93⅛c; close, 94⅛c. Closing cash: No. 1 hard, 90⅝c; No. 1 northern, 88⅞@90⅛c; to arrive, 88⅞c; choice to arrive, 89⅛c; No. 2 northern, 85⅞@88⅞c; No. 2 hard Montana, 88⅛c; No. 3 wheat, 83@85⅛c. CORN—No. 3 yellow, 70½@71c. OATS—No. 3 white, 30@31c. RYE—No. 2, 59@61⅛c. BRAN—In 100 lb sacks, $20.00. FLOUR—Shipments, 57,574 brls. First patents, $4.35@4.65; second patents, $4.20@4.55; first clears, $3.20@3.50; second clears, $2.30@2.60. FLAX—Receipts, 26 cars; year ago, 24; shipments, 5. Demand fair. Closing price, $1.79. BARLEY—Receipts, 163 cars; year ago, 226; shipments, 98. Demand improved and market firmer. Closing range, 38@67c.

DULUTH, Minn., Sept. 18.—LINSEED—Close: On track, $1.83; to arrive, $1.66½; September, $1.79 bid; October, $1.63½ bid; November, $1.61½ asked; December, $1.56 asked; January, $1.55 bid. WHEAT—New, on track, No. 1 hard, 90⅝c; No. 1 northern, 89⅛c; No. 2 northern, 87⅜c; No. 1 northern, 89⅝c; No. 2 northern, 87⅜c; No. 1 northern to arrive, 88⅝@89⅝c; Montana, No. 2 hard, to arrive, 88⅝c; September, 88⅝c; December, 89@... May, 94c bid. DURUM—On track, No. 1, ...c; No. 2, 84½c; to arrive, No. 1, 86½c; No. 2, ...c; September, 86½c; October, 86c; November, ...c bid; December, 85c. OATS—On track and to arrive, 31c. RYE—On track, 58¼@61½c; to arrive, 60c. BARLEY—On track, 45@75c.

KANSAS CITY, Mo., Sept. 18.—Close: WHEAT—Futures, September, 88⅛c; December, 86@86⅛c; May, 90⅛@90¼c. CORN—September, 67⅝@67⅛c; December, 48⅜@48⅝c; May, 48⅝@48½c. OATS—September, 33½c; December, 33⅜c; May, 34⅜c. Cash: WHEAT—Unchanged to ½c higher; No. 2 hard, 87½@89c; No. 3, 83@87c; No. 2 red, 96@99c; No. 3, 93@96c. CORN—Weak; No. 2 mixed, 69@70c; No. 3, 68c; No. 2 white, 72c; No. 3, 71c. OATS—Unchanged; No. 2 white, 34@35c; No. 2 mixed, 33@34c. RYE—Unchanged. HAY—Unchanged.

ST. LOUIS, Mo., Sept. 18.—Futures: WHEAT—Higher; December, 92c; May, 96⅝@96⅜c. CORN—Higher; December, 50⅜c; May, 51⅛@51⅛c. OATS—Higher; December, 32⅛c; May, 34⅛c. Cash: WHEAT—Higher; track, No. 2 red, $1.01@1.04; No. 2 hard, 90@95c. CORN—Higher; track, No. 2, 76@77c; No. 2 white, 75@76c. OATS—Higher; track, No. 2, 32@33½c; No. 2 white, 35c. RYE—Steady, 68@69c.

OMAHA, Neb., Sept. 18.—WHEAT—½@⅝c higher; No. 2 hard, 85@87c; No. 3 hard, 84@86c. CORN—Unchanged to ½c lower; No. 2 white, 69½c; No. 3 white, 69c; No. 2 yellow, 67⅝@67½c; No. 3 yellow, 67@67½c; No. 2 corn, 66⅝@67c; No. 3 corn, 66⅝@67c. OATS—Unchanged; No. 3 white, 31½c; No. 3 yellow, 30⅝@31c.

PEORIA, Ill., Sept. 18.—CORN—½@⅝c higher; No. 2 yellow, 70½@71c; No. 3 yellow, 70½c; No. 4 yellow, 69c; No. 3 mixed, 70½c; No. 4 mixed, 69c; sample, 63c. OATS—Steady; standard, 33@33½c; No. 3 white, 32½c.

Liverpool Grain Markets.

LIVERPOOL, Sept. 18.—Closing: WHEAT—Spot steady; No. 3 Manitoba, 8s 2d; futures easier; October, 7s 8¾d; December, 7s 5¼d; March, 7s 4¼d. CORN—Spot quiet; new American kiln dried, 7s 2½d; futures easy; September, 5s 5¼d; December, 5s 5¼d.

BOARD OF TRADE TRANSACTIONS.

Range of Active Futures.

WHEAT.

	Open.	High.	Low.	Close Sept. 18.	Close Sept. 17.
Sept ...	91⅝-⅞	92⅛	91⅛	91⅞	92
Dec ...	90⅝-91	91⅝	90⅛-⅝	91⅝	90⅞
May ...	95⅝-½	96⅛-¼	95¼-⅜	96⅛-¼	95¼-⅜

CORN.

	Open.	High.	Low.	Close Sept. 18.	Close Sept. 17.
Sept ...	69⅝-69	71½	68⅞	70⅝	69
Dec ...	52¼-⅛	53⅜	51⅞	53⅛-¼	52⅛-¼
May ...	52⅛-52	52⅞	51⅝-⅜	52⅜-⅞	52

OATS.

	Open.	High.	Low.	Close Sept. 18.	Close Sept. 17.
Sept ...	32⅜	32⅞-3	32¾	32⅜	32⅜
Dec ...	32¼-⅛-⅜	32½	32-¼	32½	32⅜
May ...	34⅛	34⅜	34⅜	34⅜-⅜	34⅛

PORK.

	Open.	High.	Low.	Close Sept. 18.	Close Sept. 17.
Sept ...	16.75	16.87½	16.75	16.80	16.90
Oct ...	16.90	16.92½	16.80	16.85	16.92½
Jan ...	18.10	18.15	17.97½	18.10	18.12½

LARD.

	Open.	High.	Low.	Close Sept. 18.	Close Sept. 17.
Sept ...	......	......	......	10.77½	10.77½
Oct ...	10.77½	10.82½	10.75	10.82½	10.82½
Jan ...	10.42½	10.45	10.37½	10.37½	10.42½

SHORT RIBS.

	Open.	High.	Low.	Close Sept. 18.	Close Sept. 17.
Sept ...	10.57½	10.57½	10.50	10.55	10.52½
Oct ...	10.45	10.52½	10.45	10.47½	10.45
Jan ...	9.80	9.82½	9.75	9.75	9.77½

	Receipts Wheat.	Receipts Corn.	Shipments Wheat.	Shipments Corn.
Minneapolis ..	548,550	......	......	......
Duluth	837,249	4,440	181,260	4,360
St. Louis	196,108	......	967,075	......
Toledo	19,000	80,505	182,540	80,030
Detroit	3,000	8,500	7,800	1,200
Kansas City..	160,800	17,600	......	3,000
Peoria	1,000	30,000	290,400	36,000
Omaha	91,200	76,800	......	58,800
Indianapolis ..	36,000	46,800	61,000	18,000
		40,800	......	10,800
Total, bu..	2,448,907	1,019,735	1,999,075	482,970
Last year	995,131	467,063	489,080	586,502
Eastern—				
New York	212,400	23,625	......	......
Boston	73,000	......	......	......
Philadelphia..	63,613	5,000	45,375	......
Baltimore	11,953	4,776	40,867	......
New Orleans..	88,000	45,200	......	......
Galveston	66,000	1,000	......	15
Totals, bu.	506,966	79,601	85,742	15
Last year	106,029	193,713	69,964	48,426

Prices at Outside Markets.

WHEAT.

	September High.	Low.	Close.	December High.	Low.	Close.
New York.....	....	....	103¼	99⅛	98⅜	99⅛
St. Louis...	91¼	90⅝	91¼	92⅛	91⅛	92
Winnipeg ...	....	....	....	89⅝	88⅛	89⅛
Duluth	88⅝	87⅝	88⅝	89⅛	87⅝	89
Minneapolis	87⅝	86⅝	87⅛	89⅛	88⅜	89⅛
Kansas City.	88⅛	88⅛	88⅛	86⅝	85⅝	86
Toledo	107¼	106⅝	107¼	110⅛	109⅝	110

CORN.

	September High.	Low.	Close.	December High.	Low.	Close.
St. Louis...	69⅝	68	69⅝	50⅜	49⅛	50⅜
Kansas City	68⅛	67⅛	67⅝	48⅜	47⅝	48⅛

Grain Inspection.

	Standard.	No. 2 or better.	No. 3.	Lower grades.	Tot. cars.
Winter wheat.	..	118	36	10	164
Spring wheat.	..	13	4	7	24
Pacific wheat.	..	1	...	...	1
Mixed wheat..	..	...	2	1	3
Velvet chaff..	..	2	4	1	7
Durum wheat.	..	...	1	...	1
Corn	..	53	128	86	267
Oats	21	9	198	28	256
Rye	..	3	...	...	3
Barley	..	1	23	18	42
Totals	21	200	396	151	768

Loaded from unlicensed elevators: Wheat: No. 2 red, 17 cars; No. 2 hard, 73 cars and 14,200 bu; No. 1 northern, 1 car; No. 2 northern, 1 car; No. 3 spring, 1 car. Corn: No. 2 yellow, 45 cars; No. 3 yellow, 43 cars; No. 4 yellow, 1 car; No. 2 white, 15 cars; No. 3 white, 20 cars; No. 2 mixed, 3 cars; No. 3 mixed, 6 cars. Oats: No. 2 white, 6 cars; standard, 6 cars; No. 3 white, 2 cars; clipped white, 86 cars and 157,794 bu; purified white, 4 cars.

From store: Corn: No. 2 yellow, 4,000 bu; No. 3 yellow, 16,000 bu; No. 4 yellow, 14,000 bu.

Daily Indemnities.

	Ups High.	Low.	Close.	Downs High.	Low.	Close.
Wheat—						
Dec.	92⅛	91⅞	92	91⅛	91	91
May	96⅝	96¼	96½	95⅝	95⅝	95⅝
Corn—						
Dec.	53⅛	53⅛	53⅜	52⅛	52⅜	52⅜
May	53¼	53	53⅜	52⅛	52⅜	52⅜
Oats—						
May	34⅛	34⅜	34⅜	34⅜	34⅜	34⅜

Primary Movement.

	Receipts Wheat.	Receipts Corn.	Shipments Wheat.	Shipments Corn.
Chicago	482,400	681,250	288,800	263,700
Milwaukee ...	73,600	33,040	20,700	7,080

Cash Transactions.

FLOUR—Steady. Winter wheat patents, jute, $4.80@4.90; straight, jute, $4.60@4.70; clear, jute, $4.00@4.10; spring wheat flour, choice brands, wood, $5.50; Minnesota patents, jute, $4.50@4.65; Minnesota hard spring, straight, export bags, $4.20@4.30; first clears, $3.70@3.90; second clears, $3.10@3.20; low grades, $2.90@3.00; rye flour, white, jute, $3.40@3.55; dark, jute, $3.30@3.40.

WINTER WHEAT—Steady. Sales: In store: Mixed lots, 300,000 bu. Track: Sample grade hard, 73c; No. 4 red, 84@87c; No. 3 red, $1.00; No. 4 hard, 83@88c; No. 3 hard, 82@93c; No. 2 hard, 92½@92½c. Illinois proportional billing: No. 4 red, 88c; No. 2 red, $1.06@1.06⅜.

SPRING WHEAT—Firm. Sales: Track: No. 4, 79@90½c; No. 3, 88@91c; No. 2, 90@93c; No. 4 northern, 83c; No. 3 northern, 87@88c; No. 2 northern, 93@93½c; No. 1 northern, 92⅝@95c.

CORN—Firm and 1@2c higher. Sales: In store: Mixed lots, 220,000 bu. Track: Sample grade, 66@68c; No. 4 mixed, 69½@70½c; No. 4 yellow, 71@71½c; No. 3 mixed, 70@72c; No. 3 yellow, 71@72½c; No. 2 mixed, 72c; No. 2 yellow, 71½@72½c. Illinois proportional billing: No. 4 mixed, 69⅝@70½c; No. 4 yellow, 71@72c; No. 3 mixed, 70@71½c; No. 3 yellow, 71½@72⅝c; No. 2 mixed, 72c; No. 2 yellow, 72½@73c; No. 4 white, 72½@73c; No. 3 white, 71½@72½c; No. 2 white, 73@73⅝c.

OATS—Steady to ½c higher. Sales: In store: Mixed lots, 340,000 bu. Track: No. 4 white, 32@32½c; No. 3 white, 32¼@33½c; standard, 34@35c; No. 2 white, 36@36½c. Illinois proportional billing. Sample grade, 29½@32c; No. 4 white, 32@32½c; No. 3 white, 32½@33½c; standard, 33⅝@34½c.

RYE—Firm. Sales: To arrive: No. 2, 25,000 bu at 67½@68c. Track: No. 2, 68½@69½c; No. 4, 55c.

BARLEY—Firm. Sales: Free on board or switched—Barley, 40@73c.

HOG PRODUCTS—Easy. Cash lots: Mess pork, $16.92½@17.00; lard, $10.82½; short ribs, $10.12½@10.62½, according to weight.

BEEF PRODUCTS—Quiet. Beef hams, $26.75@27.00; extra mess beef, $15.25@15.50; plate beef, $17.25@17.50; extra plate beef, $17.75@18.00; edible tallow, 8⅛@8⅝c; prime packers, 6⅞@7⅛c; No. 1 packers, 6⅜@6⅝c; No. 2 packers, 5⅜@5⅝c; No. 2 country, 5⅛@5⅜c; oleo stearine, 13½@13⅝c; extra oleo oil, 13@13⅛c; No. 1, 12½@12⅝c.

GREASE—Moderate trade; brown, 4⅞@5⅛c; yellow, 5⅜@5⅝c; house, 5⅜@5⅛c; B white, 5⅝@6⅛c; A white, 6⅛@6½c; choice write, 6⅞@7c.

COOPERAGE—Steady. Ash pork brls, 87½@90c; oak pork brls, $1.02½@1.05; lard tierces, $1.20@1.25.

Hay.

HAY—Receipts, 1,392 tons; shipments, 162 tons; market easy; choice timothy hay quotable at $18.00@19.00; No. 1, $15.00@17.00; Nos. 2 and 1 mixed hay, $13.00@14.00; No. 3 and No. 2 mixed hay, $10.00@12.00. Kansas and Oklahoma prairie hay, choice, $11.00@15.00; No. 1, $12.50@13.50. Iowa, Minnesota, Nebraska, and Dakota prairie hay, choice, $11.00@12.00; No. 1, $10.00@11.00.

POTATOES SHORT; PRICES UP; RECEIPTS ONLY THIRTY CARS.

Speculators Buy Fowls Expecting to Profit in Jewish Holiday Demands and Values Rise One Cent.

Receipts of potatoes at Chicago yesterday aggregated only thirty cars and prices were advanced 3@5c a bushel. The limited arrivals were attributed to heavy rains in Wisconsin, which checked digging and moving of supplies. Buyers were caught unprepared and paid the appreciation for all the desirable stock they could get, paying up to 52c a bushel for Wisconsin white stock.

Chickens were purchased at an advance of 1c a pound by speculators who wanted to accumulate supplies in anticipation of a brisk consumptive demand preceding Jewish holidays. Trade was active and receipts of four cars by freight and 944 coops by express were closely taken.

Butter and eggs moved freely at recently advanced prices and the market had a firm undertone, with fresh receipts of 7,854 cases of eggs and 10,391 tubs of butter.

Michigan grapes had a strong market at 14@16c a basket, but the trade appeared to have had a surfeit of peaches and they moved slowly at weak figures. Cold weather curtailed the demand for melons.

EGGS.

Firsts	25½c	Dirties	16c
Extras	21½c	Misc. receipts, cases included	17½@18½c
Ordinary firsts	19½c		
Checks	14c	Do cases ret'd....	17@18c

NEW YORK, Sept. 18.—EGGS—Firm; receipts, 10,786 cases. Fresh gathered, checks, poor to fair, 12@17c; state, Pennsylvania, and nearby hennery whites, fancy large, new laid, 38c; do selected whites, good to prime, 33@36c; do common to fair, 28@32c; western gathered whites, 27@32c; state, Pennsylvania, and nearby hennery browns, 31@32c; do gathered, browns and mixed colors, 25@30c.

PHILADELPHIA, Pa., Sept. 18.—EGGS—Firm; 30c per case higher. Pennsylvania and other nearby firsts, f. c., $8.10 per case; do current receipts, f. c., $7.50@7.80 per case; western firsts f. c., $8.10 per case; do current receipts, f. c., $7.50@7.80 per case.

BUTTER.

Extras	28c	Dairies—	
Extras firsts	26½c	Extras	24½c
Firsts	25½c	Firsts	23½c
Seconds	24c	Packing stock	21c

NEW YORK, Sept. 18.—BUTTER—Firm; receipts, 7,298 pkgs.; creamery, extras, 30½c; firsts, 28@29½c; seconds, 26@27½c; state dairy, finest, 28@29c; good to prime, 25@27c.

PHILADELPHIA, Pa., Sept. 18.—BUTTER—Firm and unchanged.

CHEESE.

Jobbing prices—		Daisies	16⅛c
Longhorns	16½c	Brick	15½c
Americas	16½c	Swiss	17@17½c
Twins	15½c	Limburger	14½c

NEW YORK, Sept. 18.—CHEESE—Firm; receipts, 6,820 boxes; state, whole milk, white or colored, average fancy, 15⅝c; undergrades, 14@15½c; daisies, best, 16¼c.

POULTRY.

Iced poultry—		Live—	
Fowls	16½c	Ducks	14c
Springs	15@16c	Roosters	10c
Roosters	10c	Fowls	13½@15½c
Ducks	13@14c	Springs	16c
Geese	5@7c	Geese	11c
Turkeys	13@14½c	Turkeys	10@14c

NEW YORK, Sept. 18.—POULTRY—Dressed steady; fresh killed western chickens, 18@24c; fowls, 15@17½c; turkeys, 15@17c.

VEGETABLES.

Cauliflower, cases	75c@$1.00	Turnips, boxes	50c
Celery, Michigan, box	25@60c	Pea beans	$2.90@3.00
Lettuce, leaf, box	15@25c	Onions, sack..	60c@$1.00
Do heads, boxes	25@35c	String beans, bu box	40@50c
Potatoes, bu	40@55c	Parsley, doz	10@15c
Sweet potatoes, brls	$2.00@3.50	Sweet corn, sacks	20@40c
Beets, per 100	$1.25	Red kidney	$2.65@2.75
Cabbage, per 100	$1.50@1.65	Swedish	$2.50@2.75
Cucumbers, boxes	.50@75c	Tomatoes, box..	20@35c
		Mushrooms, lb...	65@75c
		Radishes, home grown, 100 bunches	$1.25

FRUITS.

New apples, brls	$1.50@4.25	cases	$7.00@10.00
Grapes, Michigan, baskets	14@16c	Pears, box	$1.75@2.40
Plums, Cal., 4 baskets	75c@1.50	Do bu	75c@$1.45
Damsons, 16 qts	$1.00	Do brls	$3.00@4.50
Peaches, choice, yellow, bu..	$1.25@2.00	Gem melons, basket	25@50c
Lemons,		Standard, crates	$1.50@2.00
		Watermelons, car	$100.00@150.00
		Cranberries, brls...	$7.00

VEALS.

50@60 lbs	11c	80@110 lbs	15@15c
60@80 lbs	10@10½c	Coarse	6@10c

SOUTH WATER STREET BEEF.

	No. 1.	No. 2.	No. 3.
Ribs	24	19½	8
Loins	26½	21½	11
Rounds	12½	11⅛	8½
Chucks	10½	9⅛	7
Plates	9	8	5½

Fruits.

NEW YORK, Sept. 18.—EVAPORATED APPLES—Quiet. PRUNES—Quiet. APRICOTS—Steady. PEACHES—Quiet. RAISINS—Barely steady.

BUSINESS MEN OF THE WORLD WILL BE CHICAGO'S GUESTS.

Delegates to International Congress of Chambers of Commerce Coming in First Week of October.

Chicago was notified yesterday it would be called upon in the first week in October to entertain the largest number of delegates to the International Congress of Chambers of Commerce that ever assembled for that event.

Every civilized country affiliated with the congress will be represented except Paraguay. Business men are coming from thirty-seven nations. These will all be in attendance at the congress at Boston during the last week in September, and it is expected practically all will come to Chicago by special train for Saturday, Sunday, and Monday, Oct. 5, 6, and 7.

The Chicago executive committee for the reception and entertainment of the foreigners met at the Union League club yesterday. Among those present were: T. Edward Wilder, Frank M. Bunch, George M. Reynolds, Alexander A. McCormick, Francis T. Simmons, H. C. Gardner, W. A. Heath, Charles E. Gregory, Frank T. Scanlan, Albert Wahl, Dr. A. W. Harris, Frederick A. Delano, Joseph Joyce, Douglas Malloch, and Hubert F. Miller.

Frank M. Bunch, president of the board of trade, reported Boston had raised $125,000 for entertainment, and indicated that Chicago would have to exert itself financially, socially, and industrially in order to maintain its prestige as a host.

George M. Reynolds, chairman of the finance committee, reported his committee during the next two weeks would conduct an active canvass to raise $25,000.

A committee of 100 will be named to raise money.

COTTON.

NEW ORLEANS, La., Sept. 18.—COTTON—Futures scored an advance of 15@17 points today. Closing range:

	Open.	High.	Low.	Close.
September	......	11.56	11.56	*11.54
October	11.48@49	11.56	11.40	11.54
December	11.57@58	11.68	11.52	11.67
January	11.64	11.74	11.56	11.73
March	11.81@82	11.90	11.76	11.90
May	11.92@93	12.01	11.87	12.00

*Nominal.

Spot steady; unchanged. Middling, 11⅝c. Sales on spot, 800 bales; to arrive 1,250 bales. Receipts 3,678 bales; stock, 28,247 bales.

NEW YORK, Sept. 18.—COTTON—Futures:

	Open.	High.	Low.	Close.	Previous close.
October	11.26	11.37	11.24	11.32	11.18
December ...	11.53	11.62	11.47	11.58	11.43
January	11.50	11.61	11.45	11.57	11.40
March	11.65	11.77	11.59	11.74	11.55
May	11.76	11.83	11.68	11.80	11.64

Spot closed quiet; middling uplands, 11.90c; middling gulf, 12.15c. Sales, 366 bales.

ST. LOUIS, Mo., Sept. 18.—COTTON—Quiet; middling, 11⅝c. No sales. Receipts, 144 bales; shipments, 344 bales; stock, 3,252 bales.

GALVESTON, Tex., Sept. 18.—COTTON—Unchanged; 11⅝c.

LIVERPOOL, Sept. 18.—COTTON—Spot in fair demand; prices higher. American middling fair, 7.34d; good middling, 7.12d; middling, 6.76d; low middling, 6.56d; good ordinary, 6.04d; ordinary, 5.56d. Sales, 8,000 bales, of which 500 bales were for speculation and export, and included 6,700 bales American. Receipts, 18,000 bales, including 5,900 American. Futures opened quiet and steady, and closed steady. September, 6.54½d; September-October, 6.40d; October-November, 6.35½d; November-December, 6.30d; December-January, 6.30d; January-February, 6.31d; February-March, 6.32d; March-April, 6.33d; April-May, 6.34d; May-June, 6.35d; June-July, 6.34½d; July-August, 6.34d.

SUGAR AND COFFEE.

NEW YORK, Sept. 18.—SUGAR—Raw steady; muscovado, 89 test, 3.86c; centrifugal, 96 test, 4.36c; molasses, 89 test, 3.61c; refined steady.

NEW YORK, Sept. 18.—COFFEE—Futures opened steady at an advance of 3@10 points on bullish Brazilian crop news. Sales, 72,500 bags; September, 13.84c; October and November, 13.77c; December, 13.74c; January, 13.73c; February, 13.71c; March and April, 13.73c; May and June, 13.74c; July and August, 13.78c.

Spot quiet; Rio 7s, 14⅝c. Santos 4s, 16⅛c. Mild coffee quiet; Cordova, 16@18c.

Havre ¼@⅝ franc higher; Hamburg, ¼ pfg. higher; Rio, 75 reis lower at 8$375; Santos, 50 lower; 4s, 8$200; 7s, 7$500. Brazilian port receipts, 97,000 bags, against 84,000; Jundiahy receipts, 57,000 bags, against 96,000 last year. Today's Santos cable reported market quiet and unchanged; Sao Paulo receipts, 58,000 bags, against 57,000 yesterday. The official cable from Brazil reported the weather fine in all districts, with temperatures ranging from 45 to 86 degrees.

Veteran Postal Employe Dead.

George D. Belden, for more than ten years in charge of the "dead" mail division of the Chicago postoffice, is dead at his home in Morgan Park. He was 78 years old and entered the postal service in 1867.

SCHEME CHARGED IN GAS SHUTOFF

Real Estate Board Told That a Combination Is Behind Amended Ordinance.

FULL INQUIRY ORDERED.

Omission of Words "or Manual" Device from Bill Considered Most Significant.

The opinion was expressed by George L. Warner at yesterday's monthly meeting of the Chicago real estate board that a trust or combination is behind the new gas shutoff regulation ordinance, which also is a state law, and that it is believed to contain a joker.

A special committee with full power to act was appointed to take up the matter and investigate it thoroughly. The committee consists of Percy Strickland, George S. Eddy, Albert H. Wetten, Frank G. Hoyne, and W. Scott Baird.

President Oliver said that when the bill was first introduced, providing that the shutoff was to be an automatic or manual device it was approved by the attorney of the board.

Two Words Omitted.

In the bill passed, however, the words "or manual" did not appear, he said. The manual device was much cheaper, he asserted, and because of this elimination the Building Managers' association has taken counsel and believes the words can and should be inserted in the ordinance.

Mr. Oliver said it was questionable whether the city can insist upon an automatic device alone. He said the ordinance applies to buildings not only in the business district but also to those in every part of Chicago. The devices are intended to be used in case of fire, so that the gas may be shut off to avoid explosions.

Appropriate action was taken on the death of John H. McCartney, a former member of the board, and a resolution expressive of the high esteem in which he was held by the board was reported by a committee consisting of Valentine H. Surghner, E. A. Cummings, and Walter H. McDonald.

Mr. Oliver also paid a high tribute to the late Edith H. Richardson, connected with the office of the board for several years, and a resolution adopted by the board of directors, testifying to her efficiency and high character was adopted.

Syndicate Makes Purchase.

White & Tabor have formed a syndicate which has purchased the 72x126¾ feet at the northwest corner of Paulina and Elk streets and has leased the property for ninety-nine years to H. Louis Gumbiner. The corner forty-eight feet was acquired from Ignatz Feuer for $25,000 and the adjoining twenty-four feet from Charles Behnke for $6,000.

The lessee, in addition to paying taxes, is to pay an annual ground rent of $2,080 for the first year, $2,340 for the next ten years, and $2,600 for the remainder of the term. The trustees of the syndicate are Roy B. Tabor, Franklin E. Vaughn, George S. Lurie, Harry E. Prussing, and Walter E. Daniels.

The corner is sixty-seven feet from Milwaukee avenue in its busiest section, and the lessee will improve with a building which will contain a moving picture theater with a capacity of 1,000, also two stores, at a cost of $25,000.

Joseph Rusnek of Rusnek Bros., furniture dealers, with stores in several parts of the city, and who are about to occupy the new building at the northeast corner of North Forty-eighth avenue and Indiana street, will erect a theater and store building near the corner of Superior street and North Forty-eighth avenue, to cost $60,000. It will occupy a frontage of 125 feet and will contain six stores in addition to the theater, which will have a seating capacity of 1,000.

North State Street Sale.

Paul Steinbrecher & Co. have sold for Irene E. McKay Lynch to Benjamin C. Allen the residence property at 1448 North State street, east front, fifty feet south of Burton place. The lot is 28x132 feet, and the dwelling is a three story brick, with brick garage in the rear. The consideration was $21,500.

Sherman T. Cooper has sold to Waller W. Pace the twenty-four apartment building at the southwest corner of Calumet avenue and Forty-fourth street, with 99x137 feet of ground, for $80,000, subject to an incumbrance of $45,000. Mr. Pace conveyed in part payment the N. C. Sears farm of 308 acres, near Lake Geneva, Wis., valued at $35,000. H. G. and A. L. Howard were the brokers.

William E. Osborn has sold to George J. Kiessling the old Marine Café property at the northwest corner of East Thirty-ninth street and Vincennes avenue, 50.48x100.70 feet, for $19,500, subject to an incumbrance of $12,000.

The estate of Isaac N. Perry has sold to Mary J. Humphrey the leasehold estate in the 100x150 feet of ground and the building at the southeast corner of Washington avenue and Fifty-sixth street for $23,000, the grantee giving a trust deed to the Northern Trust company to secure $18,000 of the purchase money, five years, at 5 per cent.

I. S. Ginsberg has leased to Morris Siegan the premises at 1311-13 South Halsted street, 100 feet north of Maxwell street, 50x102 feet, west front, for fifteen years from May 1, 1913, at a term rent of $90,000.

The property at the southwest corner of North Fortieth avenue and Humboldt avenue, 56x125, with flat improvements, has been sold by Esrael Samuels to Jacob H. Woldenburg for $18,000, subject to an incumbrance of $12,000.

Real Estate Transfers.

ROGERS PARK.

Chase-av., 50 e of Paulina-st., s f, 50x150, Sept. 17 [John D. Ross to Richard H. Mather] 1
Same, Sept. 17 [R. H. Mather to Grace L. Ross] 1
Hayes-av., 183 e of Winthrop-av., n f, 39 1-3x135, incumb. $4,500, Sept. 17 [Wm. E. Nesbitt and Chas. J. Koepsell to Iva J. Lord] 1
Sherwin-av., 90 e of Perry-st., s f, 32x150, incumb. $4,000, assumed, Aug. 28 [Jno. M. Carlson to Carolyn D. Finch] 9,000
Southport-av., 109 s of Albion-av., w f, 50x140, Sept. 6 [Elma L. Mosher to Anna Wilson] 2,500

LAKE VIEW.

Castlewood-ter., 500 e of Sheridan-rd., s f, 50x114, Sept. 16 [H. J. L. Wert and husband, Albert A., to Chas. D. Boardman] 12,250
Cuyler-av., 75 e of Hoyne-av., s f, 25x120, incumb. $1,200, Sept. 17 [Thos. W. Christian to Stanton B. Cushing] 3,100
Diversey-av., 135 e of Bosworth-av., n f, 27x110, Sept. 7 [Fred Kruse to August Englert] 1,200
Diversey-av., 25 e of Perry-st., s f, 24.93x124, Aug. 15 [Jacob Von Husen to Bernard Leonard] 1,850
Lincoln-av., 243 n w of Perry-st., s w f, 25x103 on n w and 95 on s e, Sept. 14 [Jacob Aaron to David H. Ahrend, Central Valley, N. Y.] 10
Lincoln-av., 25 n of Larchmont-av., s w f, 25x125 on n and 121 on s, incumb. $5,000, Sept. 16 [Gustave Lindau to Edwd. Hirsch] 1
Magnolia-av., 5648, e f, 46¼x250 on n and 103 on s, Aug. 30 [Chas. H. Cochran to Anders M. Blongren] 5,500
Magnolia-av., 198 n of Victor-av., w f, 37½x125, Sept. 17 [Fredk. Koehl to Bert D. Underwood] 1,700

JEFFERSON.

Barenice-av., 179 w of N. 49th-av., n f, 200x123, Aug. 29 [Jno. W. Killian to John V. Olson] 2,400
Bernard-av., 175 s of Byron-st., e f, 56x131, Aug. 26 [Louis F. Jozefowicz to Johann Kulzica] 900
Belden-av., 125 e of Ballou-st., s f, 25x126, Sept. 14 [Wilhelm Mueller to Frank O. Ludwig] 1
Campbell-av., 188 s of Sunnyside-av., w f, 30x125, Sept. 16 [J. C. Stockert to Saml. Johnson] 6,600
Costello-av., 131 w of Kimball-av., n f, 29x125, Sept. 17 [Jno. J. Langeloh to Chris. P. Brennecke] 6,400
Eastwood-av., 60 w of Sacramento-av., n f, 30x120, March 1, 1909 [C. T. & T. Co. to Wm. J. Connor] 650
Elston-av., n w cor Eberly-av., s w f, 30x131, incumb. $1,150, Sept. 7 [Gottlieb W. Boehmler to Peter Feltmann] 10
Elston-av., 117 n w of Drake-av., n e f, 54x125, incumb. $2,000, Sept. 12 [Louis Fry to Hugo Carson] 10
40th-ct., N., s w cor Humboldt-av., e f, 56x125, incumb. $12,000, Sept. 17 [Esrael Samuels to Jacob H. Woldenburg] 18,000
41st-ct., N., 134 n of Dickens-av., w f, 26x125, incumb. $1,200, Sept. 16 [Henry W. Austin to Minnie Fuller] 2,450
44th-av., N., n w cor Humboldt-av., e f, 33x125, Aug. 29 [Francis W. Farwell to Jno. B. Lindseth] 900
48th-av., N., 250 n of Montrose-av., e f, 30x116, incumb. $1,500, Sept. 16 [Simon H. Cripe to Arvid G. Erland] 3,000
48th-av., N., 28 s of Warner-av., e f, 30x118, incumb. $1,700, Sept. 1 [Oscar L. Carlson to Fred J. Plschel] 1
48th-av., N., 109 s of Grand-av., w f, 64x110, Sept. 16 [Christian M. Boecher to ...eu Arado] 600

Giddings-av., 207 w of N. 56th-av., n f, 41 2-3x125, incumb. $1,100, Sept. 14 [Jno. Poklenkowski to Louis Powlowski] 1,900
Grace-st., 128 e of N. 47th-av., n f, 25x126, incumb. $1,000, Sept. 10 [Walter H. Wilson to Geo. C. Le Grand] 1
Hutchinson-st., 241 w of N. 48th-av., n f, 120x125, Sept. 17 [Lambert C. Wieland to Oscar S. Carlson] 1
Irving Park-blvd., s w cor Sawyer-av., n f, 51x125, incumb. $3,000, Sept. 16 [Fred Heuberger to Louis Fry] 10
Laurence-av., 66 w of Kimball, s f, 25x125, Feb. 25, 1909 [Chicago Title and Trust company, trustee, to Frank A. Carelin] 10
Monticello-av., 101 n of Cullom, e f, 30x125, Aug. 24 [William Slater to Julius Seefeldt] 3,050
St. Paul-av., 174 w of N. 48th, s f, 120x125, Aug. 20 [Union Trust company to Louis A. Schaubel] 1,400
Troy-st., 158 n of Leland-av., w f, 60x125, Aug. 20 [William F. Healy to William Schmidt] 1,300
Wabansia-av., 266 e of N. 51st, s f, 25x125, June 25 [C. Lassen to Adolphine and Richard Schols] 1
Washtenaw-av., n e cor Leland, w f, 30x125, Sept. 12, 1911 [Arthur Leyman, trustee, to Telah Osborne] 1,570

NORWOOD PARK.

Norwood Park-av., 338 s e of Western, n e f, 50x179, Sept. 11 [George Beidler to Harold J. Fadner] 1

NORTH TOWN.

Rees-st., 273 e of Halsted, s f, 21x113, incumb. $1,000, Sept. 7 [George Fritz to Dominico Malardino] 1,990

SOUTH TOWN.

Emerald-av., 150 n of 29th-st., w f, 25x126, Sept. 3 [Mary E. Styber to Kaz Dombrowski] 1,900
Farrell-st., 262 s of Hillock, e f, 24x115, Sept. 9 [Emilie Witzke to Frank Aug. H. Krueger] 1
Graves-ct., 3248, e f, 18x150, Sept. 9 [Marie S. Dodds, nee Horton, and Ralph C. Dodds to Nellie J. Horton, nee Smith] 2
Groveland-av., 123 n of 32d-st., w f, 43x110, incumb. $3,500, Jan. 6, 1911 [Frederick H. Bartlett to William B. Walrath] 1
Halsted-st., 142 s of 37th, w f, 24x123, incumb. $3,100, Sept. 17 [Sam T. Dennen to Isaac Anderson Loeb] 3,600
Loomis-st., S., 2068, e f, 25x120, incumb. $3,000, Sept. 10 [John H. Suderwski to Frank Pietzynski] 5,500
Michigan-av., between 13th and 14th-sts., w f, 72.2x130, leasehold estate and building, Aug. 27 [Joseph L. Strauss, Frank H. Alt, and Adolph Schmidt to Lena M. Gilmore of Winnetka] 1
Michigan-av., s e cor 36th-pl., w f, 54x143, May 1 [Catherine E. Gillespie to Augustine V. and Charles M. Gillespie, trustees] 1
Poplar-av., between 30th and 31st-sts., e f, 25x115, Sept. 14 [John T. Paszkowski to Antonina Czaska] 2,700
31st-pl., 233 e of Lincoln-st., n f, 25x124, Sept. 16 [Anton Papes to Steven Patrick] 2,000
39th-st., E., n w cor Vincennes-av., s f, 50.48x109.70, incumb. $12,000, Sept. 16 [William E. Osborn to George J. Kiessling] 19,500
22d-st., 140 e of Archer-av., s f, 25x60, m. or l., incumb. of $2,500 assumed, Sept. 7 [John L. Manahan to May F. Choon] 6,800
25th-pl., s w cor Canal-st., n f, 25x125, Sept. 16 [Albertina M. Heinrichs to Thomas J. and William J. Heinrichs and Minnie S. Clark, each und 1-3 inst, grantor reserving life estate] 1
Wentworth-av., n w cor 24th-pl., e f, 50x110, Aug. 28 [heirs of Aug. Dresel et al. to Francesco Parisi] 23,000
Wentworth-av., 50 n of 25th-st., e f, 25x109, incumb. $6,000, Sept. 17 [Harry Lipman to Nicola Gironda] 13,500
Wentworth-av., 206 s of 26th-st., e f, 25x125, Aug. 31 [Anna M. Arl to Nicola Gironda] 2

HYDE PARK.

Calumet-av., 108 n of 60th-st., e f, 25x135, incumb. $4,000, Sept. 14 [Edwin C. Chapman to Dorothea L. Cohn et al.] 5,350
Calumet-av., 204 n of Garfield-blvd., e f, 53x150.75, incumb. of $16,500 assumed, Sept. 16 [Eva M. Armer to John C. Kriestenstein] 1
Corliss-av., 42 s of 105th-pl., e f, 37½x125, Aug. 31 [Chicago Title and Trust company, trustee, to Albert Raczek] 980
Drexel-av., 195 s of 85th-st., e f, 50x125, incumb. $1,500, July 24 [John Dawney to Arlove Parsell Lee] 3,000
Drexel-av., n e cor Hyde Park-blvd., w f, 100x221, Aug. 20 [Jacob L. Harris, quitclaims, to Charles H. Kusel] 10
88th-st., 166 e of Cottage Grove-av., n f, 35x125, Aug. 14 [Wm. A. Gray to Laurence M. Hargis] 1,000
Ellis-av., s e cor 48th-st., w f, 121x190, Sept. 16 [Agnes P. Hutchins to Mary L. Silberman] 10
Escanaba-av., 196 n of 80th-st., w f, 25x124, incumb. $1,600, Sept. 14 [David V. M. Nelson to Jos. Cross] 2,850
Exchange-av., 233 n of 85th-st., e f, 25x124, incumb. $1,500, Feb. 20 [Anna Manzeit to Walenty Malek] 2,550
Houston-av., 175 s of 132d-st., w f, 25x125, Sept. 14 [Jno. Seeberger to Wawzenis Matuscy] 800
Luella-av., 74 s of 82d-st., w f, 24x125, Aug. 14 [Jos. Zielenski to Jozef Jakubezak] 1,500
Monroe-av., bet. 66th and 67th-sts., w f, 33 to I. C. R. R. R. of W., incumb. $12,500, assumed, Sept. 16 [Eva M. Armer to Jno. C. Kriestenstein] 1
Prairie-av., 289 s of 60th-st., e f, 56x162, Aug. 10 [heirs Alfred L. Morel, Clifton, Ill., quitclaims, to Josephine Hume] 14,048
Prairie-av., 207 n of 48th-st., e f, 25x161, incumb. $5,500, Sept. 17 [Harry Anderson to Herman and Rose Krokner] 11,000
Rhodes-av., 210 n of 62d-st., e f, 30x119, Aug. 30 [Alfons Market to Patrick and Margaret Burke] 2,075
South Park-av., 215 n of 74th-st., e f, 33 1-3x160, Sept. 6 [Edmund P. Young to Nellie Brew] 800
South Park-av., 6029 and 6031, w f, 50x151, incumb. $15,500, Sept. 16 [Elizabeth Bertha to Rufus A. Harlan] 10
Wabash-av., 100 s of 72d-st., w f, 50x160, Sept. 10 [J. Whittier Buffum to Jno. Jos. Rea] 625
Washington-av., s e cor 56th-st., w f, 100x150, leasehold, est., and bldg., Sept. 16 [Est. Isaac N. Perry to Mary J. Humphreys] 23,000
Trust deed—Same, Sept. 16, 5 per cent [Grantee above to Northern Trust Co.] 18,000
Trust deed—Everett-av., 259 n of 56th-st., e f, 71x150, Aug. 6, 5 years, 5 per cent [Alanson M. Hewes and James E. Bell to David R. Lewis, trustee] 35,000

LAKE.

Ada-st., 72 n of 49th, w f, 24x124, incumb. $1,000, Sept. 17 [Ignac Szymas to Josef Gwozdz] 2,250
Ashland-av., 191 n of 63d-st., e f, 50x122, Sept. 4 [Mrs. Josephine Appleton to Carl O. Seberg] 17,500
Aberdeen-st., 179 n of 79th, w f, 30x124, Sept. 14 [James A. Touer to Frank Weldy] 750
Aberdeen-st., 240 s of 78th, e f, 30x124, Sept. 11 [Thos. Cussen to Sarah J. Laing] 750
Ashland-av., 225 s of 57th-st., w f, 50x124, Sept. 14 [Geo. L. Ukso to Edwd. Dubetz] 1,700
Bishop-st., s w cor W. 60th, e f, 25.96x124.65, incumb. $2,500, Sept. 10 [Wm. Brietzke to Richd. Doether] 4,700
Bishop-st., 185 n of 63d, w f, 25x124, incumb. $1,000, July 11 [Detlof Sharp to Mary Doubek] 2,550
Carpenter-st., 50 s of 56th, w f, 25x124, Sept. 17 [John J. Walsh to Jno. M. Fields] 3,000
Emerald-av., 173 s of 68th-st., e f, 75x145, July 2 [Wm. H. Schieferstein to Deutsche Evangelische Salems Gemeinde] 4,500
Emerald-av., 296 s of Garfield-blvd., w f, 25x124, Aug. 30 [Henry J. Gross to John J. Preib] ....
51st-st., 96 w of Maplewood-av., s f, 25x125, Sept. 6 [Theodore Graf to Jos. F. Triska] 5
Same ppty., Sept. 6 [J. Triska to Josie Graf] 5
43d-ct., S., n w cor. 57th-st., 49x126, and o. p., Sept. 9 [Fredk. H. Hamlin to Patrick McGinnis] 525
Green-st., 25 s of 59th, e f, 25x124, Sept. 4 [Wm. Brietzke to Clara C. and Agnes O. Siberg] 1
Grove-av., 210 s of 60th-st., e f, 60x98, Aug. 31 [John J. Brooks to Cornelius F. Kinnally] 1,200
Halsted-st., n e cor. W. 70th, w f, 47x116, Aug. 3 [Frank P. Martin to Louis M. Polakow] 7,500
Same ppty., incumb. $6,000, Sept. 16 [L. M. Polakow to Hyman J. Rosenberg] 1
Halsted-st., 273 s of 71st, w f, 25x125, incumb. $3,500, Sept. 10 [S. G. Rosenthal to Chas. Mueller] 6,500
Halsted-st., 107 n of 69th, w f, 37½x125, incumb. $12,000, July 5 [Solomon S. Abel to Martin Stob] 1
Hermitage-av., 198 n of 58th-st., w f, 25x125, Sept. 3 [Anna Thommen to Fred Smith] 2,600
Hermitage-av., 150 s of 60th-st., e f, 25x124, incumb. $1,500, Sept. 17 [Frank Meyers to Ellis T. Hessell] 1
Hermitage-av., 123 s of 46th-st., w f, 24x124, Aug. 31 [Alois Rytinate to Martin Ourada] 1,050
Lafayette-av., 49 s of 57th-st., e f, 24x99, Sept. 4 [Saml. Goldsmith et al. to Mabel K. Walsh] 8,000
Lincoln-st., 74 s of 46th, e f, 24x124, Sept. 10 [Martin Pacer to Frank Pacer] 8,000
Marshfield-av., 225 s of 54th-st., e f, 97x125, Sept. 10 [L. Levi and husband David to Irvine B. Sproul] 1
Marshfield-av., 250 s of 60th-st., e f, 25x124, April 8 [Rosa Mackie to Henry C. Madsen] 1
Marshfield-av., 75 s of 70th-st., w f, 25x124, incumb. $800, Sept. 17 [Robert Frank to Wm. Frank] 2,000
Peoria-st., 147 s of 76th, w f, 90x124, Sept. 5 [Wm. B. Kennedy to Martin I. Carlson] 25
Same and o. p., Sept. 5 [Martin I. Carlson quitclaims to Thos. F. McFarland and Mark P. Bransfield] 25
Peoria-st., 128 s of 79th, w f, 25x124, incumb. $4,200, Sept. 10 [Peter Carson to David Ford] 8,000
Robey-st., s e cor. 58th, w f, 50x124, Sept. 10 [Martin J. Maloney to Geo. W. Busch] 1
73d-pl., n e cor. Bishop-st., s f, 31x124, Aug. 28 [L. D. Parker to Wm. Martin] 2,000
Shields-av., 265 s of Garfield-blvd., e f, 25x125, Sept. 12 [Isabella Service to John Allman] 1,800
61st-pl., 178 w of St. Louis-av., n f, 50x124, Sept. 9 [K. Steen to George M. Tobey] 10
65th-st., 100 w of Central Park-av., n f, 26.7x125, Sept. 3 [C. J. Malbrough to Anton Nedbal] 1
66th-pl., 178 w of St. Louis-av., s f, 25x124, Sept. 3 [John F. Eberhart to Bessie L. W. Allen] 600
65th-pl., 279 e of St. Louis-av., s f, 22x124, Sept. 10 [Chas. T. Barron to Alfred N. Barron] 1
Swann-st., 192 e of Princeton-av., s f, 24x100, Sept. 7 [John McClelland to Herman Strempler] 1,600
Western-av., 100 s of 50th-st., e f, 25x125, Aug. 12 [Emily O. Wheeler to Victor Hajek] 500
Same, Aug. 26 [V. Hajek to Josefa and Vaclav Matousek] 900

CALUMET.

Halsted-st., 251 n of 91st, w f, 50x125, Sept. 14 [Geo. Brinkman to Albert Reinhold] 1
Harvard-av., 100 n of 122d-st., e f, 87½x122, incumb. $3,500, Sept. 11 [Wm. R. Sieplein to Harriet A. Harris] 10
Lowe-av., 35 n of 121st-st., e f, 25x123, Aug. 26 [Geo. Kandarian to Bladislaus Meteesuakis] 5,000

Township 37, lot 3, block 3 of s 11 2-3 acres, n 26 2-3 acres, n e, s e ¼, 29, 37, 14, incumb. $1,300, Sept. 18 [Antoni Szumiakowski to Wladyslaw Kowalski] 2,600
Wentworth-av., 175 n of 108th-pl., w f, 25x121, July 12, 1910 [Logan Council B. and L. Asso. to Michael Maurer] 1,300
Wentworth-av., 141 n of 118th-st., e f, 34x123, Sept. 4 [Chas. D. Gans et al. to Roy W. Campbell] 3,155

WEST TOWN.

Ayers-av., 104 n of 15th-st., e f, 25x125, Aug. 6 [Victor H. Cerny to Anton Laboda] 6,500
15th-st., 295 w of Morgan, n f, 48x120, and o. p., Sept. 10 [Mary Collins to C. T. and T. Co., trustee] 1
S. 42d-ct., n e cor 30th-st., w f, 26x124, Aug. 13 [Christian Steinmayer to Anton Pospisil] 975
Lease—Dated April 1, 1911, fifteen years, 1311-1313 S. Halsted-st., w f, 50x152, 100 ft. n of Maxwell-st., term 15 years, from May 1, 1913; term rental, $90,000 [I. S. Ginsburg to Morris Siegan] ....
Lawndale-av., 27 s of 15th-st., e f, 26x125, incumb. $80,000, Aug. 31 [Louis Schnitzer to Morris Kolender] 12,500
Sawyer-av., 23 s of 19th-st., e f, 22x125, incumb. $1,800, Sept. 13 [John M. Harris to Marian Croak] 4,000
17th-st., 271 w of Loomis, n f, 25x121, July 17 [Frederick B. Triner, trustee, et al., by M. in C., to Rose Stary] 4,700
31st-st., 64 w of S. 41st-av., n f, 50x115, Sept. 16 [John K. Sullivan to Frank L. Karel] 1,000
Thomas-st., 269 w of Oakley-av., s f, 30x120, Nov. 19, 1910 [E. A. Cummings to Stanislau Rampalski] 10
26th-st., 97 e of S. 43d-av., s f, 25x117, incumb. $2,000, Sept. 6 [Jos. Skach to Anton Peroutka] 4,200
21st-pl., 225 e of Hoyne-av., n f, 25x126, Aug. 20 [W. Godek to John Rudnicki] 4,200
21st-pl., 150 w of S. 41st-av., n f, 30x125, Sept. 16 [Vaclav Zednicek to John F. Koldykowski] 10
20th-st., 240 e of Leavitt, n f, 24x99, Aug. 5 [A. Ruzicka to Anton Kof] 2,900
12th-st., 77 e of Springfield-av., n f, 48x110, Sept. 12 [est. E. L. Hamilton to Jos. Glassman] 4,800
20th-st., 144 w of Throop, s f, 25x124, Sept. 3 [Jan Siddle to Vaclav Babor] 5,000
23d-st., 24 e of Irving-av., s f, 24x100, Aug. 30 [Aug. Weichrodt to Wm. J. Aiken] 5,450
23d-st., 216 w of Hoyne-av., w f, 24x124, Sept. 16 [Steven Patrick to Anton Papes] 2,800
23d-st., 144 e of Washtenaw-av., n f, 48x124, Aug. 27 [Frank Vesoff to Ludwik Studnicki] 3,400
Union-st., s e cor O'Brien, w f, 24x90, Sept. 16 [Louis Davis to Henry Cohen] 10
Washburne-av., 343 w of Throop, n f, 27x124, incumb. $2,500, Sept. 16 [Milton Rawitch to Sam Cassel] 6,500
Augusta-st., 93 w of Willow-av., s f, 33x25, Sept. 6 [Charles F. Nelson to Edward B. Fyfe] 3,600
Augusta-st., 75 e of Hermitage-av., s f, 25 100, Aug. 28 [Minnie Wolff to Frank Mulinski] 3,000
Bauwans-av., 144 s of Blackhawk-st., e f, 24x126, incumb. $1,800, Sept. 17 [Rosalie Levy to Samuel Fine] 2,850
Campbell-av., 225 n of Potomac, e f, 25x126, Aug. 16 [M. B. Mattson to Henry Stemler] 4,000
Center-av., 168 s of Augusta-st., e f, 24x96, Sept. 13 [Frank Hoffmann to Tomasz Kolylinski] 3,700
Chicago-av., 66 w of California, s f, 25x125, Sept. 14 [Nick Goulos to ——] 1,200
Cornelia-av., 153 e of Western, s f, 38x124, Sept. 13 [Herman B. Leverenz to Philip Kopf] 1,300
N. 51st-ct., 263 s of Augusta-st., e f, 20x125, Sept. 14 [Maren Prinadahl to Peter H. Nelson] 1,800
N. 43d-av., 20 n of Le Moyne-st., w f, 72x125, Sept. 11 [Edmund S. Graf to Edward Gulbrandson] 1,100
N. 48th-av., n w cor of Rice-st., e f, 25x122, Sept. 16 [Niels Gaard to Olof A. Johnson] 2,000
Harding-av., 38 n of Hirsch-st., w f, 36x124, Sept. 12 [Oscar F. Risting to Gustaf Hammer] 7,650
Harding-av., 216 s of Di... w f, 50x124, Sept. 9 [L. J. Otten to Ella Anderson] 1
Hirsch-st., 213 e of N. 45th-av., n f, 36x124, incumb. $3,500, Sept. 7 [James E. St. Clair to Thomas F. Hynes] 5,600
Hermitage-av., 216 n of Armitage, w f, 25x125, Sept. 5 [Charles F. Seefeldt to Joseph Ochocki] 3,400
Hoyne-av., 77 s of Potomac, w f, 25x138, Sept. 16 [August C. Keller to Harry Bernstein] 4,300
Iowa-st., 192 w of Willow-av., w f, 24x125, incumb. $3,050, Sept. 18 [Martin E. Skogie to Annie J. Schwenpe] 1,170
Laurel-av., 200 s of Augusta-st., e f, 35x188, Sept. 16 [Edward B. Fyfe to Fred V. Rhodes] 5,000
Maplewood-av., 273 s of Lemoyne-st., w f, 25x126, Sept. 3 [D. M. Weinier to Morris Schwartz] 3,000
Oakley-av., 96 s of Lubeck-st., w f, 24x100, Sept. 7 [Herman L. Eastman to Stanley Wojciechowski] 1,700
Oakley-av., s e cor of Montana-st., w f, 40x100, incumb. $800, Sept. 11 [Otto M. Borchsenius to Charles J. Driever] 1
Ridgeway-av., 150 s of Iowa-st., w f, 25x125, Oct. 29, 1900 [Carl Palenske to Henry Gensslinger] 2,400
Same, Sept. 14 [G. Dawson to Henry Hoos] ....
Wade-st., 125 s of Crittenden, n e f, 26x125, Sept. 6 [Wojciech Placzkiewicz to Frank Osinski] 10,000
Trust deed—S. 49th-av., n e cor of West End, w f, 86x125, Sept. 2, 5 years, 6% [John P. Monahan to Chicago Title & Trust Co., trustee] 30,000
Adams-st., 73 w of S. 45th-av., n f, 25x121, Sept. 14 [Carrie C. Deardorff to Emily Siksen] 10
Central Park-av., 173 s of Jackson-blvd., w f, 25x100, Dec. 12, 1904 [Patrick W. Sullivan to Edward N. Hurley] 5,250

MAINE.

Park Ridge, Stephens add., lots 33 to 35, block 1, Sept. 7 [Henry C. Scott to William Cawthorne] 3,500
Park Ridge, Hodge's add., lots 4 and 5, block 2, and o. p., Sept. 11 [Clara F. W. Penny to Charles H. and Mary E. Penny] 1

NEW TRIER.

Chicago No. Shore Land Co.'s sub., lots 13 and 14, block 13, 8, 42, 13, Aug. 30 [E. Baumgardner and husband, F. M., to Walter Doreand] 1
Wilmette, Dempster's add., lot 1, block 5, incumb. $600, Aug. 23 [Chalkley J. Hambleton to Franz Dietrich] 1,750
Wilmette, Gade's add., e 50 ft. w 236¼ ft. n ½ [ex. s 10 ft.], block 21, incumb. $4,200, Aug. 7 [Minnie Hall to Perry L. Smithers] 7,500
Winnetka, lot 8, block 8 of block 7, etc., Sept. 16 [Ralph S. Childs to M. Busscheer] 4,000
Same ppty., Sept. 16 [M. Busscher to Mary T. Childs] 4,000
Winnetka, Graceland add., block 2 [ex. lots 1 to 4], June 26 [Harriet A. Brown to Charles Van Deursen] 6,900

NILES.

Lill & D.'s sub., n 5 acres, lot 1, s w ¼ 30, 41, 13, Sept. 9 [Johanna M. Kolb to Laura Wittenberg] 1,500

PROVISO.

Cummings & Co.'s Garden Home add., lot 83, April 21, 1908 [Edmund A. Cummings to Anna B. Toresen] 683
Maywood, s 17 6-10 ft. lot 4, all lots 5, 6, and n 17 6-10 ft. lot 7, block 114, Sept. 4 [Lars T. Larsen to Charles J. Wolf] 1,500
Maywood, s 10 4-10 ft. lot 7, all lot 8, and 8 4-10 ft. lot 9, block 122, incumb. $4,500, Sept. 12 [Charles Heller to Annie F. Bales] 8,000
Maywood, lots 5 and 6, block 110, Sept. 3 [Wilhelmina Benn to Otto J. Benn] 1
Melrose Park, Ulrich's Pioneer add., lots 6 and 7, block 29, July 25 [L. Ulrich and husband, H., to Albert W. Kuhlmann] 1

RIDGEVILLE.

Evanston, Arnold & W.'s add., lot 21 [ex. e 10 ft.], block 3, Sept. 12 [Monroe A. Munson to Andrew M. Haaring] 1
Evanston, Germania add., lot 18, Sept. 14 [John D. Shields to Henry R. Gentech] 1
Hobbs' sub., lot 13, s w ¼ 18, 41, 14, incumb. $1,500, Sept. 10 [Roy H. Goddard to Anna G. Farran] 1
Wheeler et al., lots 3 and 4, block 2, n w ¼ 18, 41, 14, incumb. $45,000, Sept. 7 [Roger P. Jenkins and wife, Edna W., to William S. Estell] 10
Same ppty., incumb. $45,000, Sept. 9 [William S. Estell to Roger P. Jenkins and Agnes Jenkins] 10

THORNTON.

Harvey, lot 5, block 8; lot 24, block 7, and o. p., Sept. 2 [William W. Paine to Thomas E. Gillis] 5,200
Harvey, lot 37, block 118, Sept. 12 [Daniel J. Vermeulen to Vincent Babrian] 650
Mustschaw's sub., lots 8 and 9, block 2, of lots 3, 36, 36, 14, Sept. 13 [John Horen to Otto Dommer, Lansing, Ill.] 1,300
School Trustee's sub., lots 29 and 30, block 7, of part lot 1, of lots 8, 9, 16, 36, 14, Sept. 16 [Antonia Wienlawski to John Stasko] 3,000

BARRINGTON.

Township 42, w 55 acres w ½, n e ¼ and s 10 acres s ½, n w ¼ 24, 42, 9, Sept. 13 [Henry R. Campbell to Emily Eilers] 5,000

CALUMET.

Fairmount, lots 23 to 34, s w ¼ 30, 37, 14, July 25 [Edward Wilkinson to William H. Werner] 2,400

Building Permits.

848-56 Grace-st. and 3801-11 Rokeby-st., 3 story brick flats, J. Cockburn, J. Bishop arch, Joslyn Bros. mason $40,000
5534 S. Rockwell-st., 1 story frame dwelling, F. Ballentine, 5917 S. Paulina-st., owner, arch, mason, and carp 2,000
3500 S. California-av., 1 story frame store, John F. Sutz, 912 W. 12th-st., A. Hall-ing, carp 1,200
5204 S. Washtenaw-av., 1½ story frame cottage, John Rusnak, 5204 S. Washtenaw-av., owner, arch, mason, and carp 1,800
3019 31st-pl., brick flats, F. Sawnanuk, 2249 W. Sacramento-av., F. Randak arch, C. Muller mason 5,000
6327-33 W. Madison-st., 1 story brick stores, G. Posner, City Hall Square bldg., L. Mitchell arch, M. Danielson mason 6,000
3024 Wilson-av., 2 story frame residence, C. R. Moore, 4225 N. Lincoln-st., G. Lovdall arch, E. Solon carp 3,200
4343 Clifton Park-av., 1 story frame cottage, J. Kossocavitch owner, carp 1,500
4827 Waveland-av., residence, John Marks, 4827 Warwick-av., P. Malz arch, J. Marks carp 2,000
4065 Fifty-first-av., 1½ story frame dwelling, T. Nelson, 4149 N. 52d-av., owner, arch, and carp, Stewart & Callson mason 4,000
2312 Iowa-st., 3 story brick flats, Henry Engel, J. Niebe arch, owner, mason, and carp 2,800
542-4 W. 75th-st., 1 story store, H. Bolt, 336 W. 75th-st., A. Lund arch, Johnson Bros. masons 2,400
2712 Clifton Park-av., 2½ store brick flats, F. Stepanek, 2712 Clifton Park-av., F. Randack arch, F. Sedlak mason, F. Sokins carp 4,500
1418-1420 Bryn Mawr-av., 3 story brick flats, Henry Swanson, 2604 Elizabeth-av., Zion City, P. Hanseon arch, Henry Swanson mason and carp 22,000
244-6 W. 108th-pl., 1 story brick dwelling, Fred J. Vos, 62 E. 103d-st., owner, mason, A. Selven carp [each] 2,200
5509 Higgins-av., 1 story brick residence, Thomas Rice, 4751 N. 53d-ct., C. Eck mason and carp 3,000
2720 N. Francisco-av., 2 story brick flats, Ben Erickson, 3203 N. Whipple-st., F. Reynertson arch, Wm. Miller mason, owner, carp 5,000
4907 W. Erie-st., 2 story brick flats, C. Serum, 5041 Erie-st., J. Neble arch, owner, mason and carp 4,000
7717-19 S. Morgan-st., 1 story brick residence, Sam Burns, 7745 Peoria-st., F. Lindquist arch, A. Larson mason, R. Bergstrom carp 4,000
5306 S. Peoria-st., 1½ story frame residence, R. Goppelsroeder, 5306 S. Peoria-st., P. Schneider carp 1,500
2616 N. Springfield-av., 2 story frame flats, G. Rupertus, 2854 Fullerton-av., Otto Kaiser arch, owner, carp 2,500
7229 Champlain-av., 2 story brick building, Anderson & Nelson, 7320 Merritt-av., A. Lund arch, A. Treaberg mason, H. Anderson carp 5,000
4955 W. Erie-st., 2 story brick flats, Christ Serum, 5041 W. Erie-st., P. Hale arch, C. Serum mason and carp 4,000
1347-9 S. Ashland-av., 2 story brick wholesale grocery, J. Hadesman, 1342-3 S. Ashland-av., D. Klafter arch, S. Lipavsky general contractor 30,000
3257 N. Ridgeway-av., 2 story store and flat, B. Baner, 2669 Milwaukee-av., J. Knudson arch, J. Kikulek mason and carp 8,000
1327-33 Augusta-st. and 984-6 Milwaukee-av., 4 story brick store, office, and hall, Polish R. C. Union of America, corner Noble and Milwaukee-av., J. Flizikowski arch, Albert Sikolski mason 127,000
1833-1 W. 17th-st., 2 story brick bakery, John Kazyczkoski, 1824 S. Wood-st., L. Novy arch, C. Muller mason, M. Brodnick carp 12,000
5213 Ainslie-st., 1½ story frame cottage, Eldred Bros., 4822 Milwaukee-av., T. Ball arch, owner, mason, and carp 2,000
3027 Elbridge-av., 1½ story frame cottage, T. Jraft, 2625 Ward-st., L. Allison arch and carp 1,500
3421 N. Claremont-av., 2 story brick store and flats, J. Noinews, 3421 N. Claremont-av., Miller & Barch mason, J. Wilkowski arch 5,000
1542-50 N. Robey-st., 2 story brick stores and offices, Otto Schulze, 711 Milwaukee-av., F. Zimmerman arch, B. Nelson mason 18,000
2132 W. 23d-st., 1 story frame basement, V. Mikslis, no address, no arch., Frank Cikanek carp 1,600
2250 Addison-st., 2 story brick flats, William Zelosky, 2010 Belmont-av., A. Fisher arch, owner, mason 4,500
3710 N. Leavitt-st., 2 story flats, William Zelosky, 2010 Belmont-av., A. Fisher arch, owner, mason, and carp 4,500
3635 E. 106th-st., 1 story brick store, M. R. Driscoll, 4525 Woodlawn-av., Frain Roy arch, F. M. Heinkel mason, J. Hartman carp 4,000
11131-33 Parnell-av., 1½ story frame cottage, Frank Paschenreiter, 11414 Stephenson-av., Hellinga carp 1,500
7326 Yates-av., 2 story brick flats, Thomas Day, 7419 Adams-av., owner, mason, and carp 5,000
8638 Saginaw-av., 1½ story frame cottage, Frank Wojcidowski, 8818 Marquette-av., F. Fischer arch, Hardtke carp 2,200
1010 S. Sangamon-st., flats, rear addition, Maria Marrone, 1010 S. Sangamon-st., F. Frotin arch, M. Cusano mason, F. Banso carp 3,800
1208-10 Cornelia-av., two 2 story flats, Martin Serum, 718 N. Christiana-av., P. Hansen arch, G. Zetterlund mason, owner, and carp [each] 4,600
1221 W. Taylor-st., 1 story brick theater, Abe Telesthansky, 920 Lowell-pl., J. Patliski arch, E. Gornoll mason, owner, carp 6,000
4709 S. State-st., 2 and 1 story brick store and offices, Herman Frils, 7006 Wabash-av., A. Lund arch, H. Krogh mason, C. Morgansen carp 5,000
6019 N. Paulina-st., 2 story brick flats, Klein & Schnede, 4049 Edgewater-pl., P. Hale arch, owner, carp 3,300
5501 Lake-av., 2 story brick, below store, C. Bates, 177 Washington-st., E. Ohrenstein arch 1,800
5415 Roberts-av., 2 story brick flats, Paul Pabst, 5343 Leland-av., C. Wheeler arch, C. Eck mason 6,500
7820-22 Emerald-av., 2 story brick residence, Frank Irwin, 7823 Emerald-av., A. Hughes arch, Hughes Construction Co. masons 4,200
3754 N. Harding-av., 1½ story stucco residence, Haentze & Wheeler, 3198 Milwaukee-av., Hatzfeldt & Knox arch, owners, masons, and carp 3,500

We Will Sell
PAGE WOVEN WIRE FENCE CO. 5s
AUTOMATIC ELECTRIC CO. 6s
F. A. HILL & CO.
Bank Stocks, Investment Securities
The Rookery Wabash 2586

GUARANTEED
5½%
Real Estate Mortgage Bonds
$500—Denominations—$1,000
Security Six to One
G. H. CONEY & CO.
MORTGAGE BANKERS
105 S. La Salle Street, CHICAGO

New Business Building
$37,000—$10,000 Cash
BALANCE OUT OF RENTS
Encumbrance $20,000, 7 years, 6%
Rental $3,480 with corner 60x100 and 3rd floor vacant. Will pay $5,000 to $6,000. Expenses $1,100.
F. C. WOOD & CO.
106 N. La Salle St. Main 3164

WANTED—By a New York and Chicago Bond house, handling Public Utility, Railroad and Municipal bonds, an ENERGETIC Chicago Salesman. No one unemployed need apply. Replies will be treated with dignity, and as strictly confidential. Address CP 287, Tribune.

Checking Accounts
Central Trust Co. of Illinois
125 W. Monroe Street
Invites the Accounts of Individuals and Corporations
Capital and Surplus $6,000,000

H. M. BYLLESBY & COMPANY
ENGINEERS
CHICAGO NEW YORK

DRAINAGE CONSTRUCTION
New Orleans, La., September 14th, 1912.
Sealed proposals will be received by the Sewerage and Water Board until 12 o'clock M. Tuesday, November 19th, 1912, for the construction of the following drainage contracts: (1st), "48-D" Excavation of Open Drainage Canals; (2d), "50-D" Broad Street Lined and Covered Canal and Siphon under Carondelet Navigation Canal. Specifications, plans and detailed information can be had on application at office of the Board, fifth floor City Hall Annex. The right is reserved to reject any or all bids.
F. S. SHIELDS, Secretary.
GEO. G. EARL, General Superintendent.

PROPOSALS FOR CAVALRY HORSES. Office of the Quartermaster, Kansas City, Mo., September 16th, 1912. Sealed proposals, in triplicate, subject to the usual conditions, will be received at this office until 11 o'clock A. M., Central time, September 25th, 1912, and then opened in the presence of attending bidders for furnishing 243 MATURE CAVALRY HORSES, for delivery at Kansas City, Mo., or other prominent railroad points. The United States reserves the right to accept or reject any or all bids or any part thereof. Blank forms and all information can be had upon application to this office. Envelopes containing proposals to be marked "Proposals for horses," and addressed to Captain Lanning Parsons, Quartermaster, U. S. A.

TERMS OF SUBSCRIPTION OF THE TRIBUNE.

ORDERS FOR MAIL SUBSCRIPTIONS MUST BE ACCOMPANIED BY REMITTANCE TO COVER.

Postage paid in the United States (outside of Chicago city limits) and in Mexico.

Daily, without Sunday, one year....$4.00
Daily, without Sunday, six months.... 2.00
Daily, without Sunday, three months.... 1.25
Daily, without Sunday, two months.... 1.00
Daily, without Sunday, one month.... .50
Daily, with Sunday, one year.... 6.50
Daily, with Sunday, six months.... 3.25
Daily, with Sunday, three months.... 2.00
Daily, with Sunday, one month.... .75
Sunday issue, one year.... 2.50
Sunday issue, one month.... .25

Give postoffice address in full, including county and state.

Remit by express money order, draft, or in registered letter at our risk to The Tribune company, publisher.

BY CARRIER IN CITY DISTRICT.
Daily (six days), per month....$ .30
Daily and Sunday, per month.... .55
Sunday only, per month.... .25

INDEX TO CLASSIFIED ADVERTISEMENTS.

ARTS AND ANTIQUES....Col. 5, page 20
AUCTION SALES....Col. 4, page 20
AUTOMOBILES....Col. 4, page 24
AUTO SUPPLIES, ACCESSORIES....Col. 7, page 24
AUTOMOBILES WANTED....Col. 3, page 24
AUTO LIVERIES....Col. 5, page 24
BARGAINS....10
" "....11
BUSINESS PERSONALS....Col. 5, page 20
BUSINESS CARDS....Col. 5, page 20
BUSINESS CHANCES....Col. 1, page 20
BUILDING MATERIAL....Col. 6, page 23
BOOKS AND MAGAZINES....Col. 4, page 20
BOATS, YACHTS, ETC....Col. 4, page 20
BICYCLES AND MOTORCYCLES....Col. 3, page 24
BILLIARDS AND BOWLING....Col. 5, page 20
BARTER AND EXCHANGE....Col. 4, page 20
BOARDING AND LODGING....Col. 2, page 21
BOARD WANTED....Col. 4, page 21
CASTOFF CLOTHING....Col. 5, page 20
CLEANERS, DYERS, ETC....Col. 7, page 23
CLOTHING, FURS, ETC....Col. 7, page 24
CAMERAS, KODAKS, ETC....Col. 5, page 20
CEMETERIES....Col. 2, page 18
DRESSMAKING & MILLINERY....Col. 4, page 20
DOGS, BIRDS, AND POULTRY....Col. 7, page 24
DANCING SCHOOLS....Col. 6, page 24
DETECTIVE AGENCIES....Col. 6, page 23
FREE LANDS AND EXCURSIONS....Col. 4, page 23
FURNACES & STEAM HEATING....Col. 7, page 24
FINANCIAL....Col. 6, page 23
FLOWERS....Col. 2, page 18
HELP WANTED—MALE....Col. 1, page 19
HELP WANTED—FEMALE....Col. 7, page 19
" " "....Col. 4, page 20
HOUSEHOLD GOODS....Col. 7, page 23
HORSES AND CARRIAGES....Col. 7, page 24
HOTELS....Col. 3, page 21
INSTRUCTION....Col. 6, page 24
JEWELRY, WATCHES, ETC....Col. 5, page 20
LEASEHOLDS....Col. 7, page 23
LIFE INS. LOANS & INVESTM'TS....Col. 2, page 18
LOST AND FOUND....Col. 5, page 20
MACHINERY AND TOOLS....Col. 6, page 23
MONUMENTS....Col. 2, page 18
MUSICAL INSTRUMENTS....Col. 6, page 24
MINES AND MINING....Col. 6, page 23
MUSICAL AND DRAMATIC....Col. 6, page 24
MORTGAGES FOR SALE....Col. 6, page 23
MOTORCYCLES AND BICYCLES....Col. 3, page 24
MISCELLANEOUS....Col. 2, page 18
OPTICIANS....Col. 6, page 23
OFFICE DEVICES....Col. 7, page 23
PARTNERS WANTED....Col. 3, page 24
PATENTS, PATENT ATTORNEYS....Col. 5, page 20
PRINTING, ENGRAV'G, BINDING....Col. 5, page 20
PLUMBING & LIGHT FIXTURES....Col. 6, page 23
PRINTING MACHY. & SUPPLIES....Col. 6, page 23
PERSONAL....Col. 5, page 20
POSTAGE STAMPS, COINS, ETC....Col. 5, page 20
PERSONAL PROPERTY LOANS....Col. 6, page 23
REAL ESTATE—CENTRAL....Col. 5, page 22
REAL ESTATE—SOUTH SIDE....Col. 5, page 22
REAL ESTATE—WEST SIDE....Col. 6, page 22
REAL ESTATE—NORTH SIDE....Col. 6, page 22
REAL ESTATE—NORTHWEST....Col. 7, page 22
" " "....Col. 1, page 23
REAL ESTATE—MFG. PROP'TY....Col. 1, page 23
REAL ESTATE—SUB'N—SOUTH....Col. 1, page 23
REAL ESTATE—SUB'N—WEST....Col. 1, page 23
REAL ESTATE—SUB'N—NORTH....Col. 1, page 23
REAL ESTATE—SUB'N—N. W....Col. 2, page 23
REAL ESTATE—OAK PK., AUST'N....Col. 2, page 23
REAL ESTATE—ACRES....Col. 2, page 23
REAL ESTATE—SUM. RESORTS....Col. 3, page 23
REAL ESTATE—FARM LANDS....Col. 3, page 23
REAL ESTATE—FRUIT LANDS....Col. 4, page 23
REAL ESTATE—COUNTRY....Col. 4, page 23
REAL ESTATE—TIMBER & COAL....Col. 4, page 23
REAL ESTATE WANTED....Col. 4, page 23
REAL ESTATE TO EXCHANGE....Col. 4, page 23
REAL ESTATE LOANS....Col. 5, page 23
SITUATIONS WANTED—MALE....Col. 3, page 18
SITUATIONS WANTED—FEMALE....Col. 6, page 18
" "....Col. 1, page 19
SAFES....Col. 7, page 23
STORES AND OFFICE FIXTURES....Col. 7, page 23
SEWING MACHINES....Col. 5, page 20
STOVES....Col. 7, page 23
STOCKS AND BONDS....Col. 6, page 23
STEAMSHIP LINES....13
TO LEASE....Col. 5, page 22
TO RENT—ROOMS....Col. 6, page 20
" "....Col. 1, page 21
TO RENT—HOUSEKPG. ROOMS....Col. 1, page 21
TO RENT—HOUSES....Col. 4, page 21
TO RENT—FURNISHED HOUSES....Col. 4, page 21
TO RENT—FLATS....Col. 4, page 21
" "....Col. 1, page 22
TO RENT—FURNISHED FLATS....Col. 2, page 22
TO RENT—STORES....Col. 3, page 22
TO RENT—OFFICES & STUDIOS....Col. 3, page 22
TO RENT—MFG. PROPERTY....Col. 4, page 22
TO RENT—FLOORS AND LOFTS....Col. 4, page 22
TO RENT—BUILDINGS....Col. 4, page 22
TO RENT—HALLS....Col. 4, page 22
TO RENT—BARNS & GARAGES....Col. 4, page 22
TO RENT—MISCELLANEOUS....Col. 4, page 22
TRADE SCHOOLS....Col. 7, page 19
" "....Col. 4, page 20
THEATER TICKETS....Col. 3, page 24
TYPEWRITERS AND SUPPLIES....Col. 5, page 20
TRUSSES, ETC....Col. 5, page 20
UNDERTAKERS....Col. 2, page 18
WANTED—ROOMS....Col. 2, page 21
WANTED—HOUSES....Col. 4, page 21
WANTED—FLATS....Col. 2, page 22
WANTED—STORES, OFFICES....Col. 4, page 22

DEATHS.

IN MEMORIAM.

COLLINS—James T. Collins. In sad but loving remembrance of my dearly beloved son, James T. Collins, who passed away six years ago today, Sept. 19, 1906. FROM MOTHER.

DONY—In fond remembrance of our beloved father, John F. Dony, who died Sept. 19, 1911. Services to be held at 8 o'clock at St. Joseph church, Orleans and Hill-sts.

BINNIE—Francis, Sept. 17, at 5611 Drexel-av. Funeral Thursday, Sept. 19. Services at Rosehill chapel at 2 p. m. Please omit flowers.

BRINKMAN—William C. Brinkman, beloved son of Adam J. and Josephine B., nee Anneberg, of 6533 Stewart-av. Funeral Friday at 9:30 a. m. to St. Bernard's church, 66th and Stewart-av., to 40th-st. depot, by train to Mount Olivet.

CARRIGAN—Howard F. Carrigan at residence, 4814 Winthrop-av., beloved husband of Nellie Carrigan, nee McNierny, father of Marie A. Carrigan. Funeral Thursday at 9:30 a. m. from late residence to Our Lady of Lourdes' church, where high mass will be celebrated; by carriages to Calvary. Member of Chicago Council K. of C. Philadelphia papers please copy.

CARPENTER—Mrs. L. M. Carpenter entered into rest Sept. 17, mother of Charles W., Nellie V., Anna L., and the late Mrs. S. M. Stanley. Funeral Thursday, Sept. 19, at 1 p. m., from late residence, 4943 Winthrop-av. Spokane, Wash., papers please copy.

CONNELL—John J. Connell, at his parents' residence, 4213 Wabash-av., Sept. 18, 1912, beloved son of John and Anna, nee Burke, brother of Nellie and Minnie. Member of De La Salle Council K. C. Funeral notice later.

CRAWFORD—Mrs. Maria Irvine Crawford, widow of the late Dr. Samuel K. Crawford. Services Friday at 3:30 p. m. at late residence, 3347 Flournoy-st. Burial Saturday at Monmouth, Ill.

DALZELL—James Dalzell, husband of Eliza Drury and father of Walter Dalzell and Flora, wife of Charles R. Dickerson, at his residence, 5624 Monroe-av., Sept. 18, at 5 a. m. Funeral notice later.

ERWIN—James Erwin, Sept. 17, 1912, husband of the late Anne Feeney Erwin, and beloved father of Mary C. Farrer, Agnes G. Crooks, Anna T., Katherine F., and the late James F. and John D. Erwin, at his residence, 6021 Vernon-av. Funeral Friday, Sept. 20, at 9:30 a. m., to St. Anselm's church, 61st-st. and Michigan-av., where high mass will be celebrated. Interment at Mount Olivet cemetery, private.

FRANK—Julius Frank, fond father of Charles G. and Ella C., father-in-law of Louise C., beloved husband of the late Kate A., nee Crede, died suddenly in Germany. Funeral from Graceland chapel, Thursday, Sept. 19, 3 p. m. Kindly omit flowers.

FITZGERALD—Dennis Fitzgerald, beloved husband of Lizzie, nee Dowling, father of Julia, Dennis Jr., Mary, Richard, and the late Patrick and John Fitzgerald, brother of Edward, Mrs. Casey, and Mrs. Walsh. Funeral Friday, Sept. 20 at 9:15 a. m., from late residence, 2701 W. Polk-st., to Precious Blood church, where solemn requiem high mass will be celebrated; carriages to Mt. Carmel. Member of Policemen's Benevolent association.

HINDS—Louise Frances Hinds, daughter of the late Martha and E. W. Hinds, sister of Julia A. of Chicago and Mrs. William Eastman of Holyoke, Mass. Funeral services at late residence, 807 Newport-av., Friday, Sept. 20, at 10:30 a. m. Burial at Rockford, Ill. Rockford papers please copy.

HOUSTON—Mrs. R. Estelle Houston, mother of John Fletcher Houston. Funeral Thursday at 2 p. m. at Champaign, Ill.

LALOR—Suddenly, at Los Angeles, Cal., Sept. 15, Mrs. Margaret Lalor, formerly of Burlington, Ia., mother of Willard A. Lalor of St. Louis, John C. Lalor of New York, Mrs. Anna Burdick of Des Moines, Ia., and Thomas Lalor of Los Angeles. Funeral services at the residence of Joseph N. Redfern, Hinsdale, Friday, 2:30 p. m. Train leaves Union dept 1:30 p. m.

MANSFIELD—Thomas Mansfield, Sept. 17, 1912, beloved husband of the late Ellen Henney, father of Robert, Joseph, and James Mansfield and Mrs. Joseph Cunningham. Funeral from P. J. Cummings' chapel, 4125 State-st., Friday, at 9:30 a. m. to St. Elizabeth's church, thence by automobiles to Calvary.

NOLAN—Ellen Nolan, Sept. 18, 1912, at her home, 5517 Madison-av., age 42 years, beloved wife of David James Nolan, fond mother of Marie, Irine, Walter and Emit Nolan, sister of Mrs. R. Webber, Mrs. J. Horn, and Thomas O'Connors. Funeral notice later.

POTWIN—Eliza Lewis Potwin, wife of William S. Potwin, Sept. 18, 1912. Private services will be held in Evanston. Interment will be at Clinton, Ill.

SCHWARZ—Henry Schwarz, aged 41, Sept. 17, beloved husband of the late Margaret, nee Hubbard, and father of Frank, Irene, and Willard. Funeral Friday, Sept. 20, at 8:30 a. m., from late residence, Morton Grove, Ill., to St. Peter's Catholic church, Niles Center, Ill. Kenosha [Wis.] papers please copy.

SCHAEFER—August Schaefer, Sept. 18, 4:30 a. m., age 75 years 3 months, beloved husband of Barbara Schaefer, nee Scharle, father of Philomena Schaefer, Mrs. Franz Lorenz, and Mrs. Peter Terres. Funeral notice later.

SHAVER—Martha Mathews Shaver, Sept. 17, 1912, beloved wife of George Munson Shaver. Funeral Thursday, Sept. 19, from late residence, 5223 Kenmore-av.

WEBSTER—Marion Bremner Webster, beloved daughter of Mr. and Mrs. T. J. Webster, sister of Margaret Frances Webster, age 1 year, 4 months, and 17 days. Funeral services at 1:30 p. m. from late residence, 5927 Cedar-st., Austin, by carriages to Forest Home.

WELDON—Alice M. Weldon, aged 62, beloved wife of Joseph H., after a lingering illness, at the residence of her daughter, 448 St. James-pl., mother of Mrs. C. F. Friese, Mrs. Mabel Behl, and Ernest J. Weldon. Funeral 2 p. m. Thursday.

WELLS—Mrs. Sarah Harper Wells, widow of the late Warren A. Wells, formerly of 111 S. Ashland-blvd., Chicago, passed away on Wednesday, Sept. 18, at the residence of her son, Fred A. Wells, 2306 Orrington-av., Evanston, from which place the funeral will be held on Saturday, Sept. 21, at 2 o'clock p. m. Burial private.

OFFICIAL WEATHER FORECAST.

OFFICE OF CHIEF OF WEATHER BUREAU, Washington, D. C., Sept. 18.—Forecast:

Illinois—Fair and slightly warmer Thursday, Friday fair south, unsettled north portion, light to moderate southwest and west winds.

Upper and lower Michigan, Wisconsin, and Minnesota—Increasing cloudiness Thursday, probably followed by showers Thursday night or Friday, moderate south shifting to northwest winds.

Indiana—Fair and somewhat warmer Thursday, Friday fair south, unsettled north portion, light to moderate southwest and west winds.

Montana and North Dakota—Cloudy and cooler Thursday, Friday fair.

South Dakota and Nebraska—Generally fair Thursday and Friday, somewhat cooler Friday.

Kansas and Missouri—Fair and warmer Thursday, Friday fair.

Iowa—Fair and warmer Thursday, Friday fair.

Place of observation. Sept. 18, 1912.	Temp., 8 p. m.	Highest today	Lowest last night	State of weather	Direction of wind	Velocity of wind	Precipitation 24 hours
Eastern states—							
Albany	68	70	56	Cloudy	S.	16	....
Atlanta	74	82	70	Rain	S.E.	4	....
Boston	68	76	60	Cloudy	S.	4	....
Buffalo	68	70	58	Fair	S.W.	8	.14
Charleston	80	88	78	Clear	S.	10	.10
New York	70	72	64	Cloudy	S.W.	14	....
Parkersburg	68	74	66	Cloudy	S.W.	4	.12
Pittsburgh	72	74	66	Fair	S.W.	4	.56
Raleigh	72	90	72	Fair	S.E.	8	.10
Washington	70	80	70	Cloudy	S.	8	.48
Gulf states—							.40
Abilene	76	80	66	Clear	S.E.	6	....
Amarillo	68	72	50	Clear	S.W.	4	....
El Paso	84	88	58	Clear	E.	4	....
Galveston	84	90	80	Clear	S.	6	....
Jacksonville	78	92	74	Fair	S.E.	12	....
Miami	82	88	78	Cloudy	S.E.	8	....
Mobile	76	86	74	Rain	S.E.	4	.24
Montgomery	70	86	70	Cloudy	S.	4	.90
New Orleans	76	88	74	Cloudy	S.	4	1.08
San Antonio	88	94	72	Fair	N.E.	6	.01
Shreveport	78	84	70	Clear	N.E.	4	....
Tampa	74	88	74	Rain	S.E.	4	.22
Vicksburg	74	78	74	Cloudy	N.E.	4	.10
East central states—							
Alpena	60	68	56	Rain	N.E.	4	.02
Cairo	64	72	62	Clear	N.W.	8	.01
Chicago	56	66	58	Clear	S.W.	16	.01
Cincinnati	66	74	64	Clear	W.	10	.55
Cleveland	66	72	62	Cloudy	S.E.	8	.28
Dayton	66	72	62	Clear	W.	12	.48
Detroit	66	70	58	Clear	W.	14	.68
Escanaba	58	64	50	Cloudy	N.E.	12	....
Evansville	62	70	62	Clear	W.	8	....
Fort Wayne	56	70	60	Fair	S.W.	8	.02
Grand Haven	58	64	54	Rain	S.W.	20	.12
Grand Rapids	60	68	56	Cloudy	S.W.	4	.18
Green Bay	58	58	52	Rain	N.	18	.18
Indianapolis	58	66	62	Clear	S.W.	8	.02
Madison	50	56	50	Rain	W.	4	.04
Marquette	56	62	46	Fair	S.W.	4	2.02
Memphis	70	78	62	Clear	N.W.	8	....
Milwaukee	54	62	54	Cloudy	W.	12	.28
Nashville	70	76	66	Clear	W.	6	.58
Sault Ste. Marie	54	62	52	Clear	N.W.	6	.66
Springfield, Ill.	54	64	52	Fair	W.	4	.04
West central states—							
Bismarck	64	74	34	Clear	S.	4	....
Charles City	52	54	46	Cloudy	W.	4	.22
Concordia	58	66	40	Clear	E.	4	....
Davenport	52	58	50	Cloudy	W.	10	.08
Des Moines	54	58	50	Cloudy	W.	4	.01
Devils Lake	62	70	40	Clear	S.	4	....
Dubuque	50	52	50	Rain	W.	6	.56
Duluth	58	64	46	Clear	S.W.	4	....
Huron	64	70	36	Clear	S.W.	6	....
Kansas City	60	62	46	Clear	N.W.	8	....
Little Rock	72	78	56	Clear	N.W.	4	....
Moorhead	58	68	36	Clear	S.W.	4	.01
Oklahoma	64	70	54	Clear	S.W.	4	....
Omaha	60	62	44	Clear	N.W.	4	....
Rapid City	66	72	36	Fair	E.	4	....
Sioux City	58	62	42	Clear	W.	6	....
St. Louis	60	64	56	Clear	S.W.	6	.01
St. Paul	54	60	50	Clear	N.W.	10	.08
Springfield, Mo.	56	62	52	Clear	N.W.	6	.01
Williston	68	78	38	Cloudy	W.	4	....
Mountain states—							
Boise	78	82	48	Cloudy	N.	4	....
Denver	70	74	38	Clear	S.E.	4	....
Havre	60	72	46	Cloudy	W.	12	....
Helena	70	74	50	Clear	W.	12	....
Lander	68	72	34	Fair	S.E.	4	....
Phoenix	98	102	66	Clear	W.	4	....
Salt Lake City	72	74	46	Clear	W.	4	....
Tucson	78	100	[illegible]	Clear	W.	4	....
Yellowstone Pk.	60	64	30	Cloudy	S.W.	14	....
Pacific states—							
Fresno	96	98	64	Fair	S.W.	4	....
Los Angeles	80	88	62	Clear	N.W.	8	....
Portland, Ore.	72	72	56	Fair	N.W.	8	....
Sacramento	84	96	66	Clear	N.W.	8	....
San Francisco	84	94	70	Clear	N.W.	4	....
San Diego	74	76	62	Clear	S.W.	14	....
Spokane	70	72	48	Cloudy	N.W.	10	....
Tacoma	62	66	48	Cloudy	N.	6	....
Walla Walla	78	82	56	Fair	S.W.	10	....
Canadian—							
Battleford	56	60	40	Fair	W.	6	.06
Calgary	48	64	36	Cloudy	N.W.	4	.10
Edmonton	52	60	38	Fair	N.W.	8	.16
Medicine Hat	56	72	42	Cloudy	W.	4	....
Minnedosa	60	70	38	Clear	Calm	..	....
Montreal	58	58	50	Rain	S.W.	6	.14
Quebec	54	56	46	Cloudy	W.	6	.08
Qu'Appelle	62	72	38	Cloudy	S.W.	6	....
Toronto	60	68	58	Fair	S.E.	4	....
Winnipeg	58	70	44	Clear	S.	6	.14

NEW INCORPORATIONS.

NEW CORPORATIONS WERE LICENSED YESTERDAY by the secretary of state at Springfield as follows:

Friend & Sons company, Chicago; capital, $5,000; to deal in ladies' suits, coats, furs, millinery, etc.; incorporators, F. L. Steer, I. K. Davidson, T. Behr.

Home Brewery of Chicago Heights, Chicago Heights; capital, $100,000; manufacturing and dealing in beer, malt, and spirituous liquors; incorporators, Nicholas Fortmiller, Henry Elbers, Henry Gottschalk.

John McIntosh company, Chicago; capital, $10,000; general manufacturing and mercantile business; incorporators, James G. Smith, H. D. McIntosh, S. C. Larson.

The Koolbite Toy company, Chicago; capital, $10,000; manufacturing and dealing in toys and dental and medical devices; incorporators, Hoyne Wells, H. C. Cunningham, Ralph W. Condee.

Meacham & Wright Brick company, Chicago; capital, $50,000; general contracting and merchandising business; incorporators, John R. Montgomery, Jaspersen Smith, Louis E. Hart.

Peoria Signal Mail Box company, Peoria; capital, $25,000; manufacturing and selling mail boxes and receptables; incorporators, Elva C. Gingrich, George H. Myers, Ralph Jester.

Freeman Jewel & Bixler Manufacturing company, Springfield; capital, $2,400; manufacture and sale of watch materials, jewels, and jewelers' supplies; incorporators, James E. Bixler, Hilton H. Boysel, Freeman R. Butts.

CHANGES.

Aermore Manufacturing company, Chicago; capital stock increased from $2,500 to $50,000.

Schulze Baking company, Chicago; capital stock increased from $400,000 to $1,200,000.

Kimbie Glass company, Chicago; name changed to Kimble-Durand Glass company; capital stock increased from $300,000 to $350,000 and number of directors from three to five.

American Club Tailors, Chicago; name changed to Bob English.

MISCELLANEOUS.

STEEL RAILS, ALL SIZES; SPLICES FOR ALL sections of rail, spikes, track bolts, cedar ties, switches, frogs, crossings. Sidetrack estimates furnished. M. Mitshkun Co., Detroit, Mich.

WANTED—TO GET INTO TOUCH WITH AN artist with experience on cartoon work. Address O 317, Tribune.

LIFE INS. LOANS AND INVESTMENTS.

GOOD HEALTH AND GOOD CHARACTER ENable you to borrow from us at 7 per cent per annum if you take a life insurance policy through us. MARSHALL & CO. 105 W. Monroe-st. R. 912.

CEMETERIES.

FOR SALE—CHEAP—LOTS IN ARLINGTON cemetery; must sell. Call or write. LOUIS C. MORY, Lombard, Ill.

FLOWERS.

CUT ORCHIDS ARE NOW ON DISPLAY AND sale in all varieties. Dahlias are beautiful now in all shades. Our window display of cut flowers is wonderful, changed every day. A. LANGE, 25 E. Madison-st. Central 3777. Auto. 42072.

MONUMENTS.

CHAS. G. BLAKE & CO., 719 WOMAN'S TEMple. Reliable makers of mon'ts., mausoleums.

UNDERTAKERS.

A. B. RUSS & CO., ESTABLISHED 1874. 300 E. 47th-st. Tel. Oak. 38.

SITUATIONS WANTED—MALE.

Bookkeepers and Clerks.

SITUATION WANTED—HAVING JUST DIScovered why, under the existing order, one cannot be just and be a success, I abandon ambition and seek employment where my ability and experience will, in work productive in the economic sense, bring me the largest immediate return. Am 31 years old, over 10 years' all around office experience, able, trustworthy, persistent, and efficient. Address N 592, Tribune.

SITUATION WANTED — I AM DESIROUS OF working up in some growing advertising agency or advertising department of some active concern. Have had a high school education; am 21 years old, fit and willing. Address Q 122, Tribune.

SITUATION WANTED—CONFIDENTIAL POSItion desired with small manufacturer, by resourceful, clean cut, single man of 28 years, recently employed as auditor railway equipment house; initial salary secondary consideration to prospects. Address O 232, Tribune.

SITUATION WANTED—BUYER OR ASSISTANT to buyer in men's furnishings; two years' experience in wholesale house and one in retail; if you want a young man who is "right up to the minute," specialty on neckwear, here he is. Address P 567, Tribune.

SITUATION WANTED — BY YOUNG MAN; clerical position; age 20; H. S. and business college edu.; 3 years' business exp.; real estate or insurance business preferred, though not essential; best reference from Y. M. C. A. Address N 97, Tribune.

SITUATION WANTED—FIRST CLASS BOOKkeeper desires change, able to open and close, prepare departmental trading, and financial statements; knowledge shorthand, French, fine penman; A1 references; moderate salary. Address N 549, Tribune.

SITUATION WANTED — SALES AND GEN. correspondence, purchasing, payrolls, general office details and small factory management; thoroughly capable with business principles and will start at low wages; last position 5 years, but firm failed; 30 years old. Address O 355, Tribune.

SITUATION WANTED—YOUNG MAN, 26, FOUR years' office experience, knowledge of bkkpg., at present and for past 3 years traveling salesman; desires to quit road; would like inside connection with some good, reliable firm. Make appointments for Sept. 21 or 23. Address L 310, Tribune.

THOROUGH OFFICE MAN.

Bookkeeper, 8 years' exper.; wholesale liquor business; capable assuming full charge; refs. and bond; salary $100 month. Address O 348, Tribune.

SITUATION WANTED—HIGH GRADE BOOKkeeper and credit man; age 26; 9 years' experience; leaving present position because firm is discontinuing business; all I ask is a chance to show what I am worth. Address O 512, Tribune.

SITUATION WANTED—SINGLE MAN WITH 7 years' experience, consisting of cost work, as gen. bkkpr., cashier, correspondent, capable systematizing; age 27; good refs.; now employed. Address P 389, Tribune.

SITUATION WANTED—YOUNG MAN AS BOOKkeeper, office clerk, and salesman; 6 years' experience in electrical and machine line; speaks English and German; moderate salary. Address S 141, Tribune.

SITUATION WANTED — MARRIED MAN, 29, wants to locate in small city; 10 yrs.' experience in accounting, factory costs, correspondence, etc.; a live office manager; best refs., bond; moderate salary. Address O 285, Tribune.

THOROUGH OFFICE MAN.

Bookkeeper, 8 years' experience wholesale liquor business; capable assuming full charge; references and bond; sal. $100 month. Address O 348, Tribune.

SITUATION WANTED — AN EXP. AMBITIOUS young man, 24, good habits, desires office position; good writer and figurer; at present employed, but would like to make change. Address P 325, Tribune.

SITUATION WANTED — CORRESPONDENT, credits, collections, or house attorney; 11 years with last employer. Tel. Lincoln 2598. Address O 56, Tribune.

SITUATION WANTED—BY EXPERIENCED bookkeeper and accountant possessing more than average ability; references. Address O 155, Tribune.

SITUATION WANTED — A 1 BOOKKEEPER and accountant, now employed, age 32, desires permanent position with reliable concern; good refs. Address O 551, Tribune.

SITUATION WANTED—BY A YOUNG MAN; IN commercial house; A1 references; high school graduate; advancement required. Address S 499, Tribune.

SITUATION WANTED—MARRIED MAN, DIversified experience, self-reliant, executive ability; A1 steno. and corres.; $25. Address O 581, Tribune.

SITUATION WANTED—FOR GENERAL OFfice work by young married man, experienced timekeeper, purchasing dept., tracing clerk and cost clerk. Address O 332, Tribune.

SITUATION WANTED—YOUNG MAN, 32, GOOD at figures, desires permanent position as extender or billing clerk; now employed as such; A1 reference; salary wanted, $15. Address P 294, Tribune.

SITUATION WANTED—YOUNG MAN, 19 YRS. old, high school graduate, in office of COMMERCIAL PAPER HOUSE; not afraid of work. Address N 102, Tribune.

SITUATION WANTED—MARRIED MAN, 31, experienced bookkeeping, general office work, and city and road selling; fair salary. Address O 92, Tribune.

SITUATION WANTED—WITHIN LOOP; LEDGerman or office assistant; young man 25 years of age; experienced; $15 per week to start; A1 references. Address P 83, Tribune.

SITUATION WANTED—YOUNG MAN; GENERal office work; 17 years of age; completed a 2 year commercial course. Address PAUL KLEIN, 351 N. Robey-st.

SITUATION WANTED—COMPETENT BOOKkeeper; can take full charge; age 31; 12 years' experience; $100 per month. Address P 345, Tribune.

SITUATION WANTED—YOUNG MAN WITH 7 years' exp., as double entry bookkeeper; where ability and hard work are appreciated; clean record. Address O 157, Tribune.

SITUATION WANTED — BOOKKEEPER AND stenographer, office manager, good correspondent, long experience; capable and energetic; reasonable. Address N 531, Tribune.

SITUATION WANTED—BY A1 BOOKKEEPER, stenographer, and general office man; take full charge; employed. Address O 120, Tribune.

SITUATION WANTED — EXP. OFFICE MAN and cost clerk; age 25; neat, rapid, and accurate; good penman; A1 refs. Address P 383, Tribune.

SITUATION WANTED—YOUNG MAN, EXP.; good education, with reliable firm. Address O 130, Tribune.

SITUATION WANTED—SHIPPING CLERK; first class man; highest reference. Telephone Lincoln 2598. Address O 57, Tribune.

SITUATION WANTED — EXP. BOOKKEEPER wants work afternoons; competent. Address O 429, Tribune.

SITUATION WANTED—YOUNG MAN ASST. bkkpr. Address A K 709, Tribune, Northwest Branch.

SITUATION WANTED—BOY, BRIGHT BEGINner, want chance to make good in clerical work. Phone Yards 1465.

SITUATION WANTED—YOUNG MAN WITH 7 yrs.' busi. exp.; good edu., with mfg. or advert. co.; best of ref. Address O 121, Tribune.

SITUATION WANTED — AS EXP. BOOKKEEPer or collector; married; references. Address O 112, Tribune.

SITUATION WANTED—BOOKKEEPER; QUICK, accurate at figures; can handle full set of books; refs. Address S 129, Tribune.

SITUATION WANTED—BY A1 OFFICE CLERK; 2 yrs.' exp.; age 19; H. S. edu.; $50 mo. Address S 245, Tribune.

SITUATION WANTED—ASSISTANT BOOKkeeper; accurate, willing, ambitious. Address N 155, Tribune.

SITUATION WANTED — PRACTICAL SHIPping clerk desires a change; salary $25. Address N 238, Tribune.

SITUATION WANTED—BOOKKEEPER; 29; 7 years' exp.; familiar cost, pay roll; rapid, accurate, A1 refs; $15-$17. Address N 408, Tribune.

SITUATION WANTED — BKPR.; 5 YRS.' EXP. refs. Ph. Stewart 2797. Address O 681, Tribune, Southwest Branch.

SITUATION WANTED — YOUNG MAN, 23 YRS.; 6 yrs.' gen. office exp.; good penman; knowledge stenography; refs. Address P 251, Tribune.

SITUATION WANTED—BY YOUNG MAN, 21, high school grad., with 4 years' mail order clerical experience. Address O 178, Tribune.

SITUATION WANTED — EXP. BKPR., REliable office man, middle aged; ref.; South Side; mod. sal. Tel. H. P. 7122. Address O 464, Tribune.

SITUATION WANTED—MAN OF ABILITY, EXperienced bookkeeper, cashier, credit man, etc.; age 33; record, refs. A1. Address N 424, Tribune.

SITUATION WANTED—AS SHIPPING CLERK; age 21; ref. Address N 244, Tribune.

SITUATION WANTED—YOUNG MAN, 23 YRS.; clerical or timekeeping. Address N 96, Tribune.

SITUATION WANTED — A1 BOOKKEEPER; can take entire charge. Address N 334, Tribune.

SITUATION WANTED—A BOOKKEEPER, AUDitor or credit man. Address O 427, Tribune.

Accountants and Auditors.

SITUATION WANTED—EXPERIENCED ACcountant, who has had 10 years' experience with large wholesale house and has held position as dept. manager, desires like position; am 28 years of age; best of references. Address S 228, Tribune.

SITUATION WANTED — ACCOUNTANT AND expert bookkeeper, exceptional opportunity to procure the services of A1 man; only permanent position with future considered; references. Address N 496, Tribune.

SITUATION WANTED — ACCOUNTANT, WITH general business experience and four years in public accounting, as accountant for moderately progressive house that desires and appreciates good accounts. Address P 542, Tribune.

SITUATION WANTED—ACCOUNTANT, REGUlarly employed, wants small sets of books to open, close, balance, audit or keep; rates reasonable. Address T O 18, Tribune.

SITUATION WANTED—I WANT TO CONNECT with some one who needs a real live wire; 12 years in office and as pub. acct.; would leave city; could invest a little money. Address N 591, Tribune.

SITUATION WANTED — FIRST CLASS MAN with executive experience; results shown; good penman; age 30; interview requested. Address P 412, Tribune.

SITUATION WANTED — PIECE WORK—MR. Business Man—We will audit your books at reas. rates; also make coll.; A1 ref. Englewood Auditing Co., 6319 Yale-av. Phone Stewart 2797.

SITUATION WANTED—AS OFFICE MGR., AUditor, or acct., by A1 man in cost and gen. acctg., credits, etc.; legal training; 16 yrs.' exp., 10 yrs. one firm. Address P 450, Tribune.

SITUATION WANTED—FACTORY COSTS AND records; practical accountant with shop and office experience, wants permanent position; salary expected $1,800. Address O 372, Tribune.

SITUATION WANTED—ACCOUNTANT; WIDE exp. Will open, close, and keep small sets books. Nights and spare time; reasonable. Address N 484, Tribune.

SITUATION WANTED — I AUDIT, SYSTEMAtize, open, close, keep small sets, etc.; anywhere; reasonable. McENROE, 105 W. Monroe. Cent. 3625.

SITUATION WANTED—AS ACCOUNTANT OR office mgr.; thoroughly experienced. Address O 104, Tribune.

SITUATION WANTED—PUBLIC ACCT.; AUDIT, open, bal. books; small sets kept; systems, costs, reas., reliable, prompt; best refs. Central 2681.

SITUATION WANTED — BOOKS OPENED, closed, balanced, audited, kept; reasonable. Tel. Graceland 1605.

SITUATION WANTED—BOOKS OPENED, BALanced, closed; small sets kept; $10 monthly and up. Telephone Harrison 2506.

SITUATION WANTED—AUDITS, SYSTEMS; ... reasonable. Spengler, Hyde Pk. 4213.

FIRST CLASS ACCOUNTANT.

Eleven years' experience; good correspondent, judge credits, able executive, reliable; loop, N. or S. S.; references and bond; salary $100 month; reason for change A1. Address O 349, Tribune.

SITUATION WANTED—EXPERIENCED ACcountant and auditor, 30 years of age, desires a position of trust and responsibility with a firm where hard work is appreciated; has also had 12 years' banking experience; best of references. Address S 166, Tribune.

SITUATION WANTED—SOMEWHERE IN CHIcago there is a place for an energetic, reliable accountant, with 12 years' exp. in gen. ledger, factory cost, and audit work. Clean cut, pleasing personality, A1 refs. Interview solicited. Address N 415, Tribune.

SITUATION WANTED—PRIVATE ACCOUNTant; small accts.; South Side; reasonable. Address S 283, Tribune.

Executives and Managers.

SITUATION WANTED—I AM 38 YEARS OLD, married, two children; for the last 15 years have been supply purchasing agent for one of the largest concerns in Chicago; salary, $4,600 a year; have spent over half million dollars of their money each year and no questions asked; the firm admit today that I was honest, a good buyer, and good executive ability, and were always satisfied with my work; during the month of last July I got drunk, came into the store one day, and resigned of my own volition; although I am not a drinking man and never was, the firm knew it, I did keep up drinking for several weeks, when the management of this concern picked me up and sent me through the Gatlin Institute of Chicago and left word for me to call when through; this I did, and although they were not anxious to take me back, they did offer me a position at $100 a month; I could not live on this without passing up a lot of life insurance and several other things; therefore turned it down; I am a better man now than I ever was and am through with drinking absolutely; there is no question about it; this firm apparently do not dislike me even now, and I know I like them, but for some reason they want to punish me good; all of the above can and will be verified by the management of this firm; I am not broke but want to connect up again; I am willing to go any place on earth and do anything honorable if paid for it. Can you use me? Address S 135, Tribune.

ADVERTISERS.

Forceful, energetic advertising assistant, now employed, wants better opportunity; 8 years' mail order experience, 3 years' advertising experience; exceptionally strong and creative on copy; good understanding of paper and type; age 25; college education. What have you for an efficient sales producer? Address K 876, Tribune.

SITUATION WANTED—BY HUSTLING, ENERgetic young sales manager, now employed; thoroughly experienced in directing salesmen; also selling by mail; possessed of executive ability and initiative and able to devise ways and means for increasing business; good personality; capable of getting up form letters, printed matter, etc., and with energy necessary to show results; successful record; highest references. Address P 340, Tribune.

SITUATION WANTED—BY MAN THOROUGHly experienced in national advertising and selling campaigns; 6 years in charge of specialty sales department for one of largest concerns in U. S.; 2 years in present position in charge of sales and advertising for widely sold specialty; can show record of results, copy of work, and refer to present and past employers; if you want a good man for either your sales or advertising depts. write me. Address O 447, Tribune.

SITUATION WANTED—IN OR OUT OF CITY, position of responsibility with manufacturing company who can use a capable, tactful young man of executive ability, experienced in office management, limited experience in traffic matters and sales correspondence, with railroad six years and manufacturing company one year; essential that position offers good future; present employed; age 24; good references; interview solicited. Address L 449, Tribune.

BUSINESS MANAGER

Open for engagement. Capable of assuming full supervision of office, factory, and sales departments. Expert on reducing costs and a thoroughly efficient executive. For particulars address O 169, Tribune.

OPEN FOR ENGAGEMENT

With responsible manufacturing concern, position of responsibility by one with wide experience in all departments, capable of taking management and supported by references and record of highest character. Address O 432, Tribune.

SITUATION WANTED—TO HIGH CLASS BUSIness men: If you need a young man of 30, at present employed, who is not afraid of work, to take entire charge of your office, who can handle men, is especially strong as an accountant, and can give the best of references, give me chance. Address O 100, Tribune.

SITUATION WANTED—AS OFFICE MANAGER and correspondent, publishing house or other connection with literary work preferred; good executive, competent to assume editorial duties, expert stenographer and proofreader; present position lucrative, but requires leaving city; gilt edged references. Address P 580, Tribune.

SITUATION WANTED—BY YOUNG MAN, graduate in law, with a mercantile or manufacturing concern that desires the services of a credit man and supervision of collections who has the ability and experience necessary to produce results. Address P 82, Tribune.

SITUATION WANTED—AS OFFICE MANAGER, traffic manager, or purchasing agent; young married man, 16 years' office exp.; 8 years in executive capacity; will leave Chicago and invest money in business if desired. Address T N 47, Tribune.

SITUATION WANTED—MAN OF 55, WITH broad and successful business experience, especially handling salesmen and in mail order work, where he can demonstrate his ability; willing to accept moderate compensation to begin with; best references. Address P 344, Tribune.

SITUATION WANTED—AS ADVERTISING manager, experienced young man, 27 years old; high school education; best of references; salary secondary consideration; good reasons for wishing to leave present position. Address B N 248, Tribune.

SITUATION WANTED—BY YOUNG MARRIED man, 25 years; 2 yrs. as office manager, 3 yrs. as department manager large mfg. concern; have had sales experience also. Can furnish excellent references. Address O 337, Tribune.

SITUATION WANTED—OFFICE MANAGER BY thorough accountant and correspondent, familiar with sales, credits, cost records and office detail; salary $1,800; will accept fair offer. Address O 375, Tribune.

SITUATION WANTED—A1 CORRESPONDent, follow up, mail order, sales, advertising, and system expert; experienced hiring, managing sales, office people; moderate salary. Address H 109, Tribune.

SITUATION WANTED — BRAINY, WIDE awake young executive, experienced in handling big office force, big mailing and addressing jobs, follow up systems; good letter writer; knowledge of advertising. Address S 74, Tribune.

SITUATION WANTED — YOUNG MARRIED man, exp. as executive for large public service corp., wants opening with reliable firm where push and ability count; university education; will leave city. Address N 433, Tribune.

SITUATION WANTED—THOROUGHLY EXPErienced all branches, mail order work, compiling catalogs, buying, hiring help, etc.; executive ability; age 24. Address N 342, Tribune.

SITUATION WANTED—OFFICE MANAGER, buying, compiling circulars; age 24. Address N 373, Tribune.

SITUATION WANTED—FRENCH-SWISS BUTler, valet; private family; thoroughly competent; A1 ref. PFIFFER, 164 W. Ontario-st.

Salesmen and Solicitors.

SITUATION WANTED—SECURITIES SALESman; first mortgage loans preferred; 31 years old, married; exceptionally forceful; successful selling ability, attested by extraordinary references; not an ordinary job seeker; consider only permanent connection with high grade company. Address C H 209, Tribune.

SITUATION WANTED—HIGH GRADE, SUCcessful Kansas City business man open to represent foreign company there; excep.ional business and selling ability attested by extraordinary references in Kansas City and Chicago. Address C H 210, Tribune.

SITUATION WANTED—FIRST CLASS CITY and road salesman with best record and refs.; experienced in different lines; wants to represent good firm; city or road; can make good. BRONSON, 1436 Winona-st.

SITUATION WANTED—AS INSIDE SALESMAN by energetic, ambitious young man of good education and character; now employed; desire permanent position with good future. Address S 493, Tribune.

SITUATION WANTED — 5 YRS.' EXP. CITY salesman, now employed, wishes to make change; age 25; good business training; general mdse.; good personality; clean record. Address O 554, Tribune.

SITUATION WANTED—SALESMAN, 24 YEARS old, to sell staple line in city; 3 yrs.' exp. selling grocery and bakery trade; best refs. Address S 123, Tribune.

SIDE LINE.

Popular priced, with few samples, and pay good commission. Address S 156, Tribune.

SITUATION WANTED — SUCCESSFUL SALESman good personality, clean record, highest references would connect with straight meritorious prop.; good correspondent. Address S 240, Tribune.

SITUATION WANTED—SALESMAN EXPERIenced, capable, age 32, good references, desires to represent various lines commission basis; Denver, Colo. Address P 307, Tribune.

SITUATION WANTED—BY AN EXPERIENCED salesman, of good address and personality; specialty line preferred; city or road. Address S 230, Tribune.

SITUATION WANTED—AS HOUSEMAN OR butler; well experienced in housework; can give references; A1 colored man. 138 W. 37th-st., city, 1st flat, or phone Automatic 70247.

SITUATION WANTED — TO REPRESENT some good lines in Florida, by responsible party. Address P 467, Tribune.

SITUATION WANTED—AS SALESMAN BY young man, 26; university graduate; now traveling auditor; good record. Address S 62, Tribune.

SITUATION WANTED—AS MANUFACTURER'S salesman, contract expires 21st; must earn $250. Address S 296, Tribune.

SITUATION WANTED—BY SALESMAN; LIVE active, producer; can sell blue sky if necessary; let me show you. Address N 520, Tribune.

SITUATION WANTED—SALESMAN; 10 YEARS here, on the street. Address O 103, Tribune.

Professions and Trades.

SITUATION WANTED — EXPERIENCED MEchanical rubber man; can take charge; best references. Address O 366, Tribune.

SITUATION WANTED — DRAFTSMAN, LONG exp.; machine details and design; small jobs for spare time. Address O 221, Tribune.

SITUATION WANTED—MASON FOREMAN, competent of handling large bldg. in or out of town. Address O 426, Tribune.

SITUATION WANTED—EXPERIENCED LIcensed engineer; A No. 1; boiler room foreman. Address N 152, Tribune.

SITUATION WANTED — EXP. CARPENTER; repair work preferred. 4316 Vernon-av.

SITUATION WANTED—BY MACHINIST; FIRST class lathe hand. Telephone Seeley 2814.

SITUATION WANTED—GORDON PRESSMAN; A1; competent. Address P 229, Tribune.

SITUATIONS WANTED—MALE.

Professions and Trades.

SITUATION WANTED — RELIABLE, PRACtical chemist and engineer with executive ability wants to locate in Chicago, and will start on reasonable salary. Can do things and can be depended upon. Address S 263, Tribune.

SITUATION WANTED—FOR SPARE TIME evenings, by mech. draftsman with ten years' shop and office experience in general machinery, gas, and steam engines, tools, and patent work; fine tracer and letterer; moderate salary. Address K. H. SCHMIDT, 1212 Washington-blvd.

SITUATION WANTED — AUTO MECHANIC OR chauffeur; am A1 mechanic and can do all repairs. A reliable, sober, and tidy young man; make own body and brass polishes, and am a good worker, with first class references. Address F. H. HARVEY, 3622 Prairie-av.; city.

SITUATION WANTED—WITH REAL ESTATE firm; man for general construction and repair work; can lay out work from plans; will fill up spare time in sales; 25 years' experience; can give good references as to ability and honesty. Address N 319, Tribune.

SITUATION WANTED—MACHINE SHOP FOREman and supt. desires change; up to date executive of wide experience; married; age 29; best of references as to ability; a hustler who has handled large propositions. Address N 193, Tribune.

SITUATION WANTED—LAWYER; MEMBER Chicago and N. Y. City bar, also U. S. Sup. court; desires association with law firm needing high class service and ability; replies confidential. Address S 85, Tribune.

SITUATION WANTED — AS SURGEON, ASsistant surgeon, or house physician; graduate of A 1 school; 2½ years' experience in private practice and with corporations; personal interview desired. Address P 539, Tribune.

SITUATION WANTED—BY MARRIED MAN, TO repair and take care of steam heating plant, apt. bldg., hotel, or factory; 6 years' experience in steamfitting and plumbing; can furnish tools. Address S 158, Tribune.

SITUATION WANTED—FIRST CLASS ELECtrical and mechanical draftsman with technical education and 10 years' experience in Germany and U. S. is open for a position; can start at once. Address O 60, Tribune.

SITUATIONS WANTED—BY 20 RELIABLE men, experienced in stone quarry, work with their foreman; will undertake piece or day work, any part of United States. Call for MR. WILLIAM LAPPIS, 10 E. Illinois-st., between 6 and 7 p. m.

SITUATION WANTED — IN MECHANICAL ENgineering by a graduate of Notre Dame Univ. in 1912, having some shop work and drafting exper.; also have knowledge of general office work; A1 reference. Address P 155, Tribune.

SITUATION WANTED—GENERAL FOREMAN; 10 years' exp. on tools, dies, metal specialties, hardware, electric goods; understand cost system and bookkeeping; good production man. Address E L 245, Tribune.

SITUATION WANTED—GRADUATE OF LEWis Institute Academy, engineering course, 20 years old, industrious, conscientious, living with parents, wants position in architect's or engineer's office; salary $10. Address P 236, Tribune.

SITUATION WANTED—TECHNICAL GRADUate with 3 years' machine shop and 4 years' drafting room experience on special machinery and structural steel desires change; best of references; 29 years old; married. Address O 392, Tribune.

SITUATION WANTED—BY SENIOR DENTAL student, with plenty spare time, as assistant in dental office; 10 years' experience in laboratory work. Address P 596, Tribune.

SITUATION WANTED—STATIONARY ENGIneer; exp. tallow, hides, and fertilizer bus.; steamfitting, general electrical work. Address S 161, Tribune.

SITUATION WANTED—MIDDLE AGED GERman, exper. gardener; handy in housework; in private family; best of refers. Address S 258, Tribune.

SITUATION WANTED—BRASS SHOP FOREman or superintendent; experienced on plumbing and steam goods; have good references. Address O 504, Tribune.

SITUATION WANTED — MECHANICAL ENgineer; expert designer and inventor; intricate special and automatic machinery, tools, etc. Address K 522, Tribune.

SITUATION WANTED—FOREMAN OF COMposing room; reliable, up to date workman; good producer; union; city references. Address N 410, Tribune.

SITUATION WANTED—YOUNG MAN, SWEDE, to do small metal spinning work; wages no object; steady. Address S 65, Tribune.

SITUATION WANTED — MALE TRAINED nurse wishes engagement; best references. Address O 329, Tribune.

SITUATION WANTED—PHOTO ENGRAVER'S prover; hand and power press exp. Address S 153, Tribune.

SITUATION WANTED—CHIEF ENGINEER; 20 years' experience; references. Address O 101, Tribune.

SITUATION WANTED—ARCHITECT SUPERINtendent wishes to make change; familiar with all classes of construction. Address O 51, Tribune.

SITUATION WANTED — ENGINEER, COMpetent, reliable; sprinkler; motors, repairs, etc. Address O 117, Tribune.

SITUATION WANTED—STATIONARY ENGIneer; exp. firing, steamfitting, gen. electrical work. Address S 125, Tribune.

SITUATION WANTED—YOUNG MAN, 22, POsition of any kind; electrical work pref. Address O 515, Tribune.

SITUATION WANTED—PRACTICAL STEAM fitter; general repair man; hotel or factory. Address O 425, Tribune.

SITUATION WANTED—BY ALL ROUND MILLwright and carpenter; best of reference. TRICE, 3821 W. 61st-st.

SITUATION WANTED—MACHINIST, FIRST class vise and micrometer; willing leave city. Address O 379, Tribune.

SITUATION WANTED—AS ENGINEER OF small plant or asst., by steady, reliable man; best of ref. Address P 416, Tribune.

SITUATION WANTED—CYLINDER PRESSMAN foreman; exp. halftone, colors. Address T O 11, Tribune.

SITUATION WANTED — BY LAWYER AS house attorney, part time. Address P 121, Tribune.

Farm Help.

SITUATION WANTED—YOUNG MAN, 23, WISHes to go to Southern California to work on fruit ranch; am tall and in excellent health and will work out transportation if some one interested in California land will pay my fare from Chicago. Address P 79, Tribune.

SITUATION WANTED—BY 2 BROTHERS, EXpert farmers; English; can do all kinds of farm work on scientific basis; salary $35 each. Address S 121, Tribune.

House Servants.

SITUATION WANTED — JAPANESE; LONG exp.; competent and trustworthy; neat and polite; speaks English fluently; wish permanent place as butler, valet, or will take charge bachelor apt.; 6 years in last place; best references; city or country. Address P 132, Tribune.

SITUATION WANTED—FIRST CLASS JAPAnese; experienced cook; wishes position in apartment of family as housekeeper; over 8 years with last employer; has best of references. Apply to R. H., 1407 E. 55th-st., store.

SITUATION WANTED—BY A GERMAN, MARried man with small family, as caretaker for private family, city or country; exp. with house, garden, lawn, horses, poultry, etc. Address JOSEPH, 2654 W. 24th-st.

SITUATION WANTED—1ST CLASS COOK IN hotel rest. or good family; thoroughly finished cooking and can make all kinds of Chinese dishes. Young Korean, 3235 Calumet-av. Phone Douglas 5944.

SITUATION WANTED — BY EXPERIENCED colored couple as cook and houseman; no washing; best of city reference. Address B S 278, Tribune.

SITUATION WANTED—JAPANESE COLLEGE student wishes permanent position to work for room and board; thoroughly understands cooking, waiting table; best refs. Address O 397, Tribune.

SITUATION WANTED—BY FIRST CLASS colored cook and butler, man and wife, private family; A1 reference; after Sept. 25. Address Box 242, Kenilworth, Ill.

SITUATION WANTED—IN PRIVATE FAMILY by experienced houseman, German; good refs.; understands steam and hot water heat. Address P 78, Tribune.

SITUATIONS WANTED—BY EXPERIENCED white couple for gentleman's country home or suburb; wife good cook and housekeeper, man for horses, garden, lawn, etc. Address N 437, Tribune.

SITUATION WANTED—JAPANESE, MORNING and evening work, attend to school; small family and desirable place; able to secure accommodation. Address O 110, Tribune.

SITUATION WANTED—BY YOUNG COLORED man, cook or general housework; private family; bachelor's; experience. Address O 172, Tribune.

SITUATION WANTED—HOUSEMAN OR JANItor; handy, sober, useful man. Address S 266, Tribune.

SITUATION WANTED — COOK, JAPANESE; carving meat, bakery; all round, good, experienced; city or country. Address S 443, Tribune.

SITUATION WANTED—BUTLER; FRENCH; first class; best city references. PAUL, 172 E. Superior-st.

SITUATION WANTED—HOUSEMAN; EXP. care of lawn, garden; city refs. Address S 185, Tribune.

SITUATION WANTED—WORK IN HOTEL, rooming house; can make beds. Address S 173, Tribune.

SITUATION WANTED—JAPANESE BOY, DOmestic work, morning and evening; small wages. GAFU, 3338 Vernon-av.

SITUATION WANTED—BY LICENSED CHAUFfeur; good ref.; sober. A. Lindner, 5739 S. Halsted-st.

SITUATION WANTED — MAN AND WIFE AS cook and houseman; best of city references. Phone Douglas 4579.

SITUATIONS WANTED—MAN AND WIFE FOR general housework; best refs. Address P 477, Tribune.

SITUATION WANTED — FIRST CLASS JAPANese laundryman wants work in private family. H. ICHIOKA, 3219 Groveland-av.

SITUATION WANTED—A1 BUTLER OR VALET, Swiss; abstainer; excel. references. Address P 492, Tribune.

SITUATION WANTED—FRENCH COUPLE, 1ST class, butler, lady's maid, good dressmaker and seamstress; city refs. PAUL, 172 E. Superior-st.

SITUATION WANTED—BUTLER, VALET; ENGlish; total abstainer; best of refs.; willing to go anywhere. Address S 72, Tribune.

SITUATION WANTED—PRIVATE FAMILY; good all around houseman; understand care automobile. Address P 371, Tribune.

SITUATION WANTED — YOUNG SWISS-French butler and houseman; private family; ref. Address P 372, Tribune.

SITUATION WANTED—BY FIRST CLASS Japanese, cook or waiter, cafe or club. Address O 87, Tribune.

SITUATION WANTED—A1 JAPANESE COOK IN private family; highly recommended. MATSU, 3354 Rhodes-av.

SITUATION WANTED — CHINESE; FIRST class cook; fine service. Phone Cal. 3007. 2210 Archer-av.

SITUATION WANTED—BY JAPANESE STUdent; works in morning and evening; expert cook. YOHAN, 3338 Vernon-av.

SITUATION WANTED—HOUSEMAN, GARdener, honest German, young and strong. Address P 414, Tribune.

SITUATION WANTED—AS BUTLER AND houseman; good cook. Address O 325, Tribune.

SITUATION WANTED—AS HOUSEMAN, COLored; private pref.; refs. Address O 398, Tribune.

SITUATIONS WANTED—MALE.

House Servants.

SITUATION WANTED—JAPANESE, LONG EXperience, competent and trustworthy, neat and honest, conscientious, with permanent place as cook and butler, valet; take full charge bachelor apt., city or country; best refs. Address T N 40, Tribune.

SITUATION WANTED—EXPERT JAPANESE chef and butler, in higher private family, city or country; 15 years' exp., mostly in New York City; not afraid any or all kinds work; wages no object before trial; speak French; have highest references. MASA, 2917 Prairie-av.

Coachmen, Teamsters, Chauffeurs, Etc.

SITUATION WANTED—CHAUFFEUR; PRIvate family; sober, single and reliable, careful driver; own tools, licensed; steady work; 21 years old; acquainted with all makes of cars; 2 yrs.' repairing, 3 yrs.' driving exp.; will leave city if wanted to; good refs. Address P 409, Tribune.

SITUATION WANTED — CHAUFFEUR, 10 years' experience operating American cars; can make own repairs; 28 years of age; single, sober and reliable, careful driver; good city refs. KOEHN, 4729 Ind.-av. Tel. Kenwood 3881.

SITUATION WANTED—CHAUFFEUR, YOUNG man, single, 31; don't use tobacco or intoxicants; long experience in repairing and driving all makes; engaged at present; best city refs. Address O 362, Tribune.

SITUATION WANTED — AS CHAUFFEUR BY young German; A1 refs.; honest, reliable, industrious worker; will leave city if wanted. Address O 188, Tribune.

SITUATION WANTED—CHAUFFEUR, PRIvate family; no bad habits; very careful driver; will do other work; best ref. Address O 543, Tribune.

SITUATION WANTED—BY FIRST CLASS chauffeur and repairman, and will take care of car; wife to do general work if desired; colored. Phone Aldine 544. R. JAMESE.

SITUATION WANTED — CHAUFFEUR; LIcensed; married; with private family; wife good cook or chambermaid; own repairing; best refs. Tel. Diversey 8063. L. E., 168 Menominee-st.

SITUATION WANTED — CHAUFFEUR AND mechanic; single; sober and careful driver; can do own repairing; not afraid of work; private or truck. Address N 532, Tribune.

SITUATION WANTED—CHAUFFEUR; FACtory experience, with some business, college training, wishing work in office spare time. Address Room 206 Division-st. Y. M. C. A.

SITUATION WANTED—BY A1 CHAUFFEUR; mechanic; 10 years' experience; sober, industrious white man; 27 years old. J. WM. LEE, Phone Douglas 3646.

SITUATION WANTED—BY EXP. COACHMAN and chauffeur or care of place and automobile; drives White Steamer or any gas car; middle aged; Danish; refs. G. JURGENS, 107 W. Elm-st.

SITUATION WANTED — EXPER. MARRIED temperate chauffeur wants position Oct. 1; 2 yrs. in present place; Packard car. Address P 362, Tribune.

SITUATION WANTED—CHAUFFEUR; WITH first class references; own repairs; left hand drive preferred. Address O 68, Tribune.

SITUATION WANTED—CHAUFFEUR; RELIAble, industrious; age 22; can do repairs. Address S 110, Tribune.

SITUATION WANTED—COACHMAN, GARdener, take care of auto; city or country. Address P 211, Tribune.

SITUATION WANTED — EXP. CHAUFFEUR; best refs.; careful driver; do repairs. Address P 582, Tribune.

SITUATION WANTED—COACHMAN, A1 EXP. willing take care automobile; good refs. Address P 498, Tribune.

SITUATION WANTED—FIRST CLASS CHAUFfeur and mechanic; Norwegian; age 26; 4 years' exper.; city references. Address O 334, Tribune.

SITUATION WANTED—GENTLEMAN RECOMmends chauffeur for about Oct. 1st. Address S 96, Tribune.

SITUATION WANTED—BY EXPERIENCED chauffeur and repair man on all high class cars; married; best of references. Tel. Oak Park 1723.

SITUATION WANTED—FIRST CLASS DRIVER and mechanic wants position with private family, on high grade car only. Address P 82, Tribune.

SITUATION WANTED—CHAUFFEUR; RELIAble; references; good mechanician. Phone Lawndale 4479.

SITUATION WANTED—BY YOUNG MAN AS driver, single wagon. Address O 86, Tribune.

SITUATION WANTED—CHAUFFEUR, EXPErienced, at once. AUTY, 1434 Dearborn-av., City.

Janitors and Porters.

SITUATION WANTED—JANITOR, MARRIED, 2 children; employed part of time; desires care of small apartment bldg. in exchange for good living rooms; 1st class refs. North or West Side. Address O 489, Tribune.

SITUATION WANTED—BY AN EXPERIENCED single middle aged janitor; references from two reliable real estate firms; please give phone. Address S 75, Tribune.

SITUATION WANTED—JANITOR OR ASST.; young single man; Swedish; experienced; understand steam heat; sober, reliable; ref. Address S 212, Tribune.

SITUATION WANTED—BY MARRIED MAN AS janitor in apt. bldg.; can do all repairing and decorating; Swedish; best references. Address O 179, Tribune.

SITUATION WANTED—JANITOR, 12 YEARS' experience, apartment buildings; reference last employers; married, middle aged; tools; give salary and particulars. Address O 466, Tribune.

SITUATION WANTED—EXPER. APARTMENT building janitor; German; do all minor repairs; references. Address O 465, Tribune.

SITUATION WANTED—AS JANITOR. IF YOU need a first class man, reliable, sober, efficient, address JANITOR, 3843 West End-av.

SITUATION WANTED—A1 JANITOR, DO ALL repairs; give good steam and hot water; best of references. WEBER, 4125 St. Lawrence-av.

SITUATION WANTED — JANITOR, EXP., ALL around repairs; steam. N. J. RIMKUS, 842 W. 33d-pl.

SITUATION WANTED—MAN AND WIFE, JANitor; will take place for living rooms; refs. Kenwood 4650.

SITUATION WANTED—JANITOR WORK; SINgle; experienced; best ref. Address N 218, Tribune.

SITUATION WANTED—EXP. JANITOR IN neighborhood. Address 4818 Calumet-av.

SITUATION WANTED — JANITOR WANTS steady position. Address S 68, Tribune.

SITUATION WANTED—BY 2 GERMANS; JANItor; married; flats. Phone Lincoln 1161.

Stenographers, Typists, Etc.

SITUATION WANTED — MAN, 30, NOW EMployed, of good appearance, with 7 years' experience as stenographer and private secretary, desires position where good hard work and conscientious efforts will merit consideration; A No. 1 references. Address N 239, Tribune.

SITUATION WANTED—STENOGRAPHER AND bkpr.; 7 yrs.' exp.; willing, hard worker, for advancement and promotion. Address S 142, Tribune.

SITUATION WANTED—BY YOUNG MAN, 21 years of age, college graduate; four years' stenographic and clerical experience; first class references. Address P 192, Tribune.

SITUATION WANTED — STENOGRAPHER; young man; some experience. Address N 406, Tribune.

SITUATION WANTED—BY COMPETENT STEnog.-sec., with reliable concern; technical and r. r. exp.; age 30; refs. Address O 549, Tribune.

SITUATION WANTED — EXP. STENO.; AGE 28; married; permanent; $75. Address S 259, Tribune.

SITUATION WANTED — STENOGRAPHER correspondent; h. s. graduate; 3 yrs.' exp.; $20. Address O 187, Tribune.

SITUATION WANTED—A1 MALE STENOGrapher: 8 years' exper. Address N 142, Tribune.

Miscellaneous.

SITUATION WANTED—EXPERIENCED COOK, VALET AND HOUSE MAN, IN A BACHELOR'S APARTMENT OR SMALL FAMILY; LA SALLE-ST. REFERENCES; CAPABLE ENTIRE CHARGE, ORDERING IF DESIRED; COLORED MAN; WELL EDUCATED; 24 YEARS OLD; ADVERTISER CONSIDERS HIM BEST MAN SERVANT EVER IN HIS EMPLOY. CALL CENTRAL 1478. MR. McGEE.

ADVERTISING WRITER

Desires position; graduate of Page-Davis School of Advertising; thoroughly trained and competent; young, wideawake, and a hard worker; references. G. H. Boyd, Monroe, Wis.

SITUATION WANTED—YOUNG ADVERTISING man, 19, high school graduate and law student, seeks connection with firm desiring services of a successful young man of ability and efficiency; had 3 years' advertising experience in my own agency in New York; salary to start, $15. Address S 242, Tribune.

SITUATION WANTED—REAL ESTATE AND renting man, thoroughly experienced and controlling properties now yielding monthly commissions of over $200, desires connection with well established firm; best references, etc. Address P 415, Tribune.

SITUATION WANTED — STEADY HAULING. I will furnish horse and wagon to suit; will give best service; owner will drive. Address P 186, Tribune.

SITUATION WANTED—YOUNG MAN WITH some knowledge of cartooning and caricaturing; anything in that line; original, humorous. Address S 79, Tribune.

SITUATION WANTED—MAN, AGE 33, WITH 18 years' credit and collection experience, wishes to connect with good house or firm of attorneys; admitted to bar; best of refs. Address O 445, Tribune.

SITUATION WANTED—YOUNG MAN, 26, MARried; honest, reliable; would like steady position; handy with tools. A. PARRIS, 841 Wells-st.

SITUATION WANTED—BARTENDER IN HOtel or club; best refs.; close mixer. Address O 595, Tribune.

SITUATION WANTED—AS MANAGER OF REtail grocery; 5 yrs.' exp.; best references; in city or out. Address S 88, Tribune.

SITUATION WANTED—YOUNG SWEDE, 31; anything; not afraid of work. Address S 90, Tribune.

SITUATION WANTED—YOUNG MAN, AGE 22 yrs., with concern where conscientious work will be rewarded; A1 refs. Address S 84, Tribune.

SITUATION WANTED—COLLEGE MAN WITH practical experience for mornings only; tutoring or office work preferred. Phone Irving 158.

SITUATION WANTED—MAN AND WIFE WILL exchange light work for two rooms, South Side. Care Chgo. Veterinary College, 2539 State-st.

SITUATION WANTED—BARTENDER, A1, wishes steady position; city; reference. Address O 345, Tribune.

SITUATION WANTED — FOREMAN OR SOLIcitor by young man, 25; experience in machinery, moving, and teaming. Address O 333, Tribune.

SITUATION WANTED—BY YOUNG MARRIED man, as collector; references and security. Address C 629, Tribune, Southwest Branch.

SITUATION WANTED—OUTSIDE, BY BRIGHT young man. Address O 94, Tribune.

SITUATION WANTED—ART STUDENT, AFTER school hours. Address O 95, Tribune.

SITUATIONS WANTED—FEMALE.

Bookkeepers and Clerks.

SITUATION WANTED—BOOKKEEPER OR ASsistant, 10 yrs. exp., reliable, 1st class refs. Address S 495, Tribune.

SITUATION WANTED—BILL CLERK, REM. machine, or typist; exp. Wahl adder. Address P 332, Tribune.

SITUATION WANTED — EXP. BILL CLERK; typewriter; A1 ref.; $14. Address O 561, Tribune.

SITUATION WANTED—AS ASSISTANT BOOKkeeper or office assistant. Address S 90, Tribune.

SITUATION WANTED—GIRL WITH GEN. OFF. exper.; best ref. Address S 408, Tribune.

SITUATIONS WANTED—FEMALE.

Bookkeepers and Clerks.

SITUATION WANTED—BOOKKEEPER-CASHier; all office work; 15 yrs. exp.; full charge; accurate and reliable; A1 refs.; $18. Address O 114, Tribune.

SITUATION WANTED—YOUNG LADY BOOKkeeper, cashier, and assistant manager to take charge of small office; references; salary $12-$15. Phone Normal 8191. Address B S 225, Tribune.

SITUATION WANTED—BY LADY; EXPER. D. E. bookkeeper, typist; can look after business and correspondence; reliable; ref. Address P 54, Tribune.

SITUATION WANTED—BOOKKEEPER, CASHier, position of trust; 14 years with one firm; full charge pay roll, collections; reliable, loyal; A1 references; $18 to $20. Address S 254, Tribune.

SITUATION WANTED — COMPETENT, EXPErienced d. e. bookkeeper; accurate and reliable; very best references. Address P 507, Tribune.

SITUATION WANTED—BY EXPERT FILE CLK. capable of handling any filing system; also general office exp.; sal. $100. Address O 287, Tribune.

SITUATION WANTED—ASSIST. BOOKKEEPer. 5 yrs.' exp., d. e.; $12 to start. Address N 171, Tribune.

SITUATION WANTED—BOOKKEEPER, 5 YRS.' exp. capable of taking full charge; accurate and reliable; A1 references. Address N 241, Tribune.

SITUATION WANTED—BY YOUNG LADY with 5 years' office experience; references. Address S 124, Tribune.

SITUATION WANTED—AS SWITCHBOARD operator; 3½ years' exper., 2 years in hotel; best references. Address O 55, Tribune.

SITUATION WANTED—LADY BOOKKEEPER, typist, full charge; A1 refs.; start $15; part time proposition considered. Address S 164, Tribune.

SITUATION WANTED — GENERAL OFFICE work, with bookkeeping; H. S. grad.; 2 yrs.' exp. Address A W 693, Tribune, Southwest Branch.

SITUATION WANTED — AS BOOKKEEPER, stenographer, and cashier; 8 years' experience; age 26. Address S 229, Tribune.

SITUATION WANTED—SWITCHBOARD OPerator; varied office experience. 2137 Humboldt.

Executives and Managers.

SITUATION WANTED—MANAGERIAL OFFICE position or traveling exclusive territory. W., [illegible] Warren-av.

Saleswomen, Solicitors, Etc.

SITUATION WANTED—ENERGETIC WOMAN of pleasing address and forceful personality to travel for mfg. house; sal., com., r. r. fare; reference. Address P 399, Tribune.

SITUATION WANTED — BY SUCCESSFUL saleswoman in ladies' ready to wear. Address O 462, Tribune.

Domestics and Cooks.

SITUATION WANTED—GIRL, GERMAN AND English speaking for general housework; small family. Call or write. R. LEEHNOR, 2610 Mildred-av.

SITUATION WANTED—AN EDUCATED, MIDdle aged woman as companion or housekeeper in small family; nice cook; no laundry; salary must be $6.00 per wk. Address S 220, Tribune.

SITUATION WANTED—REFINED WOMAN would like few hours daily to assist in family or care for invalid; vegetarian dishes specialty; reasonable; N. Side. Address O 214, Tribune.

SITUATION WANTED—GIRL; GERMAN AND English talking; for general housework; small family. Call or write. E. FRITZSCAT, [illegible] Mildred-av.

SITUATION WANTED—WORKING HOUSEkeeper or general work. Address P N [illegible], Tribune.

SITUATION WANTED—COLORED GIRL, LIGHT housework or second girl. Aldine 788. [illegible] Forest-av.

SITUATION WANTED—MIDDLE AGED COLored woman as cook in private family; no laundry. Phone Douglas 5366.

SITUATION WANTED — BY A STUDENT ATtending the Art Institution, a home in exchange for housework. Address S 241, Tribune.

SITUATION WANTED — COLORED WOMAN, good cook; private family; best reference. Aldine 3086. 3628 State-st., Flat 11.

SITUATION WANTED—A1 SWEDISH COOK for private or public; wages from $10 to $12 week. Wood's Hotel, 627 S. State-st.

SITUATION WANTED—SCOTCH GIRL; SECond work; experience; $7. 119 S. Lincoln-st.

SITUATION WANTED—BY YOUNG IRISH GIRL at plain second work. 1121 Orleans-st.

SITUATION WANTED—COMPETENT IRISH girl for second work; likes apt. 1112 Center-st.

SITUATION WANTED—FIRST CLASS COOK; private; best refs. Doug. 5386.

SITUATION WANTED—CHAMBERMAID; COLored. COLEMAN, 10 W. Illinois-st., rear.

SITUATION WANTED—COLORED WOMAN, housework or cooking in small fam. Drexel [illegible].

SITUATION WANTED—BY COMPETENT COOK in Protestant family. Address A X 504, Tribune.

SITUATION WANTED—COLORED GIRL; GENeral work in house or flat. Ph. Aldine 194.

Housekeepers and Caretakers.

SITUATION WANTED—BY LADY, AS HOUSEkeeper or care taker; very neat, capable, and reliable; good practical nurse; fond of children; no heavy work; good home and fair salary; will leave city. Address MRS. M., 15329 Center-av., Harvey, Ill. Tel. 242J.

SITUATION WANTED — REFINED WOMAN, [illegible] yrs., housekeeper for bachelor or widower; refs. furn. for 5 rm. apt.; thoroughly proficient; best refs. Address C H 566, Tribune.

SITUATION WANTED — REFINED YOUNG woman, competent housekeeper, for business people or bachelor's apt. in city; ref. Address S [illegible], Tribune.

SITUATION WANTED—REFINED WIDOW, with daughter employed, as housekeeper or caretaker; best of references given and required; North Side prefered. Lake View 2040.

SITUATION WANTED—REFINED AMERICAN woman about 35, thoroughly capable, desires position as housekeeper; best refs. Address P [illegible], Tribune.

SITUATION WANTED—AS HOUSEKEEPER OR manager bachelor's apts. or clubhouse; ref. Address P 567, Tribune.

SITUATION WANTED—BY MIDDLE AGED woman, as housekeeper to parties employed; no laundry. Address S 497, Tribune.

SITUATION WANTED—MANAGING HOUSEkeeper for hotel, rooming house, private family; no objection leaving city. Address S 282, Tribune.

SITUATION WANTED—HOUSEKEEPER, BY A middle aged lady. Can give best of references. Address 7620 Marquette-av.

SITUATION WANTED — HOUSEKEEPER; adults; people employed. Seeley 492. 2151 Lexington-st.

SITUATION WANTED—AS HOUSEKEEPER BY widow with girl 8 years old, for couple employed during day. Address O 346, Tribune.

SITUATION WANTED — AS HOUSEKEEPER, lady's maid, or secretary; capable and refined. Address P 402, Tribune.

SITUATION WANTED—HONEST, TRUSTworthy woman as housekeeper; one child; good refs. MRS. DERLIS, 3917 Eggleston-av.

SITUATION WANTED—AS HOUSEKEEPER BY elderly Swedish lady, six years in last place. Call 1643 Carmen-av., 3d flat.

SITUATION WANTED—EFFICIENT AND CApable housekeeper with people employed; no children; best references. Address O 363, Tribune.

SITUATION WANTED—AS HOUSEKEEPER. Address L. C., 1101 Washington-blvd.

Dressmakers and Seamstresses.

SITUATION WANTED—MME. VRINE, FORmerly 509-606 Masonic Temple. Original, artistic designer of tailored and fancy gowns; French books; brings helper; gowns made in one and two days; $5.50-$6.50 at home, or by day. Drexel 313. 318 E. 41st-st.

SITUATION WANTED—FIRST CLASS DRESSmaker and designer, late of Field's, wants customers in families; reference; work guaranteed; $4 per day. Address M. H., 732 Dearborn-av. Phone North 4481.

SITUATION WANTED — DRESSMAKING, REmodeling, relining coats and jackets. Tailored skirts a specialty. Work guaranteed. $3.00. Hyde Park 6191. Call mornings.

SITUATION WANTED—A VERY STYLISH modiste wants work at her home; will make pretty dainty clothes, also alterations. 609 Diversey Parkway. Phone Lincoln 581. O. CONNELL.

SITUATION WANTED—EXP'D AND FIRST class dressmaker wants work by day. Phone after 7:35 p. m., Lincoln 2922. Derrickson.

SITUATION WANTED — REFINED YOUNG woman, plain sewing, mending, stitching, fine hand work; South Side. Phone Hyde Park 1922.

SITUATION WANTED—GOWNS, SUITS, FITted, altered, pressed; coats relined. 3112 Monroe-st. Garfield 3740.

SITUATION WANTED—DRESSMAKER WOULD like few more engagements by the day. Douglas 4186.

SITUATION WANTED—GERMAN LADY; FINE fine embroidery. Miss E. Middeke, 4469 Clifton-av., apt. 2. Edgewater 5062.

SITUATION WANTED—DRESSMAKER, EXcellent, cut, fit, style, quick worker, out. Drexel 8440.

SITUATION WANTED — PLAIN SEWING taken in. MRS. PATTERSON. Phone Kenwood 4719.

SITUATION WANTED—EXP. DRESSMAKER; more customers; $2.50 day. Phone Kenw. 544.

SITUATION WANTED—DRESSMAKER; A FEW more customers. HOLLOWAY, 6606 Southport.

SITUATION WANTED—MODISTE; EXPERT fitter gowns, and remodeling. Tel. West 3383.

SITUATION WANTED—DRESSMAKER WANTS sewing by day. Phone Aldine 1949; references.

SITUATION WANTED—FIRST CLASS DRESSmaker; $3 day; go out. Ph. Hyde Park 7228.

Nurses and Governesses.

SITUATION WANTED — GERMAN LADY, unincumbered, as nurse and companion to invalid; no objection to little housework. Address P 498, Tribune.

SITUATION WANTED—REFINED WOMAN domesticated, competent, as useful companion to young, middle aged, or elderly lady; highest refs. M. J. R., 4947 Ohio-st.

SITUATION WANTED—BY RELIABLE, PRACtical infant's nurse, to assume entire charge of infant only; city reference; $9 to $10 per week. Phone Yards 2569, from 2 to 5.

SITUATION WANTED—AS LADIES' COMPANion, housekeeper, nurse to children or invalid, by a practical woman. Phone Irving 166.

SITUATION WANTED—GRADUATE INFANT'S nurse; can take full charge; highest refs.; $10 to $12 wk. Phone Lincoln 4713.

SITUATION WANTED—EXP'D NURSE WOULD like a position with prominent family; 1 or 2 children. Tel. Graceland 1772.

SITUATION WANTED—GERMAN GIRL, AS nurse, with walking children; N. S. Address [illegible] 105, Tribune.

SITUATION WANTED—BY GERMAN GIRL TO take care of children; No. Side preferred. Bertha Rolfe, 912 Barry-av.

SITUATION WANTED—NURSE AND MASseur; Vienna graduate; references. M. E., 3442 Prairie-av.

SITUATION WANTED—NURSE WISHES ENgagement for present month or first half of Oct. $10 week. Address O 231, Tribune.

Laundresses and Day Work.

SITUATION WANTED—BUNDLE WASHING taken home. Experienced laundress. Waists a specialty. Douglas 2736.

SITUATION WANTED — LAUNDRESS AND cleaning; references. Phone Douglas 4467.

SITUATION WANTED—EXPERIENCED LADY; dress. colored; best refs. Branch. Douglas [illegible].

SITUATION WANTED—GOOD WASH WOMAN; washing and ironing by the day. Calumet [illegible].

SITUATIONS WANTED—FEMALE.

Laundresses and Day Work.

SITUATION WANTED—LAUNDRESS; FAMILY washing, 35c and 65c doz; rough dry, 35c; plain soft shirts with cuffs, 12c; 20% off if left and called for. 4001 Cottage Grove. Phone Drexel 374.

SITUATION WANTED—BY EXPERIENCED laundress, by day or week; ref.; colored. 3610 Rhodes.

SITUATION WANTED—LAUNDRESS, GERMAN, Wednesday, Friday, weekly. Call from 9 till 3 afternoon. Telephone Edgewater 8772.

SITUATION WANTED—FIRST CLASS COLored laundress, washing; home or day. Douglas 2965.

SITUATION WANTED — COLORED LAUNdress; day work or cleaning. Drexel 8992.

Stenographers, Typists, Etc.

SITUATION WANTED—STENOGRAPHER, CAPable, conscientious, with bank, bond, and commercial paper experience; highest refs. Address O 182, Tribune.

SITUATION WANTED — STENOGRAPHER with six years' experience, capable of assuming position of trust and responsibility, as much of my experience has been gained in that capacity; can take care of all detail work and handle correspondence; A1 references. Address P 326, Tribune.

SITUATION WANTED—PRIVATE SECRETARY; thoroughly competent woman of 27; employed ten years with large manufacturing firm; handling all the financial matters, etc.; both stenographer and bookkeeper. Address P 93, Tribune.

SITUATION WANTED — EXPERT STENOG., well educated young woman, best refs.; 10 yrs. exp. in iron and steel; able to take charge of office; good vocabulary. Address O 63, Tribune.

SITUATION WANTED—BY CAPABLE STENOGrapher; 12 years' experience, literary, legal, commercial; energetic and able; $25 week. Address N ??, Tribune.

SITUATION WANTED—BY BRIGHT, WELL trained stenographer and typist; good speller, good appearance, refined; $6 or $7. Address N 227, Tribune.

SITUATION WANTED—HIGH GRADE STENOGrapher and office assistant; 6 years' exp.; pleasing personality; thoroughly trustworthy. Address O 2?4, Tribune.

SITUATION WANTED—STENOGRAPHER AND bookkeeper or office assistant; high school graduate; small office preferred; $15 to $18. Address N 368, Tribune.

SITUATION WANTED—STENOGRAPHER, EDucated, experienced, energetic, knowledge bkkpg. Part St. Position of trust. Permanent. No agency. Address S 285, Tribune.

SITUATION WANTED—AS STENO., BY YOUNG lady with some exp.; small office preferred; knowledge of German; salary, $10. Call or write. Address 3139 Fulton-st.

SITUATION WANTED—EXCEPTIONAL STEnographer, private secretary, bookkeeper; permanent position; $20; excellent credentials. Address N 47?, Tribune.

SITUATION WANTED—STENOGRAPHER; 4 years' experience; rapid and accurate. Address S 162, Tribune.

SITUATION WANTED—BY EXP. STENOG. AND correspondent; good education in Eng. and German; high grade translator. Address O 218, Tribune.

SITUATION WANTED—NEAT, CAPABLE; PREfer situation where only stenographer. Address O 1?5, Tribune.

SITUATION WANTED—STENO., BEGINNER, not afraid of hard work; can file, punctuate, and arrange letters. Address O 160, Tribune.

SITUATION WANTED—STENO. AND ASST. bkpr.; competent, conscientious; good refs.; $14. Address S 149, Tribune.

SITUATION WANTED—HIGH GRADE STENOG. desires afternoon or evening position. Address S ?0, Tribune.

SITUATION WANTED — STENO. OWNING typewriter, extra work; law exper. Address S 1?6, Tribune.

SITUATION WANTED — COMPETENT BEGINner; want chance to make good; will demonstrate ability. Phone Yards 1465.

SITUATION WANTED—STENO., BEGINNER; good shorthand writer, typist, and speller; can arrange letters and file. Address O 161, Tribune.

SITUATION WANTED—A CAPABLE, EXPERIenced stenographer wants a position as private secretary; references. Address P 474, Tribune.

SITUATION WANTED—STENOGRAPHER, AS private secretary, 15 years' exp., strictly business; A1 references. Address N 439, Tribune.

SITUATION WANTED—COMPETENT STENOGrapher 2½ years' experience in law office; A1 ref. Address P 513, Tribune.

SITUATION WANTED—STENOGRAPHER AND assistant bookkeeper; accurate at figures; good lumber experience. Address N 130, Tribune.

SITUATION WANTED — BY YOUNG LADY stenographer; can read notes and spell; understand filing; moderate salary. Wentworth 650.

SITUATION WANTED—WOMAN STENO., EXP., neat, willing; Rem.; no agents. Address P 334, Tribune.

SITUATION WANTED—EXPERIENCED STEnographer, half day work. Address O 328, Tribune.

SITUATION WANTED—STENOGRAPHER; 2½ yrs. exp.; good ref.; salary $12 to $15. Address S 175, Tribune.

SITUATION WANTED—BY BRIGHT, WILLING competent beginner. Address O 344, Tribune.

SITUATION WANTED—BY A1 STENO. WITH highest refs. Address P 166, Tribune.

SITUATION WANTED—EXPERIENCED TYPist; refs. Address S 168, Tribune.

SITUATION WANTED—STENO., WITH ADVERtising and publishing exp. Address S 218, Tribune.

Miscellaneous.

SITUATION WANTED—BY YOUNG LADY; Scotch; as companion with care of elderly lady or ladies' maid; three years' exp.; willing to leave city. Phone Belmont 3827. Young, care Nichol, 3412 ?vergreen-av.

SITUATION WANTED—BY WOMAN WITH BUSINESS ABILITY, COLLECTING OR INSIDE WORK; WILL LEAVE CITY. CALL CALUMET 3751.

SITUATION WANTED—NEAT COLORED GIRL in hairdressing parlor as apprentice; have some experience; small salary. Phone Douglas 5782.

SITUATION WANTED—ENGAGEMENTS, CARE silver, china, glassware; experienced. GIBSON, 312 Emerald-av.

SITUATION WANTED—REFINED CONGENIAL young lady desires position as companion evenings for room and board. Address O 567, Tribune.

SITUATION WANTED—REFINED GIRL, LAdy's maid or nurse maid; exp. Phone Doug. 8283.

SITUATION WANTED—MAID; THEATER OR club; colored. 4722 State-st. Drexel 2523.

Employment Agencies.

SITUATION WANTED — COOKS, SECOND maids, general nurses, laundresses. Oakland ??? Agency.

WANTED—MALE HELP.

Stores and Offices.

ACCOUNTANTS—SR. AND JR., ACCUSTOMED to work for certified public accountant; give details, experience, and salary. Address B X 83, Tribune.

APPRENTICE—IN DRUG STORE; WORKER; good wages. 1451 E. 57th-st.

AUDITOR—NIGHT, IN LARGE HOTEL; MIDdle aged single man with some knowledge of books; desirable, permanent place for strictly reliable man. Address S 112, Tribune.

BILL CLERK—GOOD EXTENDER; EXPERIenced in groceries; state age, experience, and salary expected. Address B P 79, Tribune.

BILL CLERKS—GOOD, EXPERIENCED, EXpress; with speed and accuracy; state where formerly employed. Address B K 177, Tribune.

BOOKKEEPER—BY A LARGE CORPORATION; clean cut young man; must be A1 double entry bookkeeper who can handle detail work; $18 to start. Address, giving age, references, and experience, C F 103, Tribune.

BOOKKEEPER—MALE, TO KEEP LEDGER; A man 40 years or over preferred; salary, $15 to start; none need apply, only those that can show a sober and efficient record. Address B P 82, Tribune.

BOOKKEEPER—ASSISTANT, IN PRINTING EStablishment; must be neat; salary $10 per week. Address C O 199, Tribune.

BOOKKEEPER — EXPERIENCED, ACCUStomed to millinery accounts. Address H B 329, Tribune.

BOOKKEEPER—YOUNG MAN, WITH EXPERIence in cost system; state age and salary wanted. Address S 196, Tribune.

BOYS—TO RUN ERRANDS; MUST BE OVER 16 years of age. WOODS MOTOR VEHICLE CO., ??? Cottage Grove-av.

BOYS—16 YEARS OLD, FOR VARIOUS POSITIONS; EXPERIENCE NOT NECESSARY. CHAS. A. STEVENS & BROS., STATE-ST., NEAR MADISON.

BOY—OVER 16 YEARS OF AGE, FOR STOCK. THE CHICAGO MERCANTILE CO., 159-171 N. MICHIGAN-AV.

BOY—16 TO 18 YEARS OF AGE, FOR OFFICE and messenger work; permanent position; grammar school education and good presence necessary. Address S 213, Tribune.

BOY—BRIGHT, ACTIVE, NOT UNDER 16, FOR auditor's office; must write good hand and be quick and accurate with figures; experience desirable. Address C F 282, Tribune.

BOYS—SEVERAL, 16 YEARS OF AGE AND older, for work in our woolen department. Apply HART, SCHAFFNER & MARX, 26 South Franklin-st.

BOY—BRIGHT, OVER 16 YEARS, TO MAKE himself generally useful in waist factory. Banner Waist Co., 208 S. Clinton-st.

BOY—BRIGHT, ACTIVE, ABOUT 16 YEARS old, for file work in wholesale house. Ask for MR. NELSON, Detmer Woolen Co., 205 W. Monroe.

BOYS—TWO, OVER 16 YEARS OLD, FOR OFfice. Apply at once. SPANGENBURG & CO., ? W. Kinzie-st.

BOY—16 YEARS OLD, GOOD PENMAN; NORTH Sider preferred; office work. Address S 222, Tribune.

BOYS—BRIGHT, GRAMMAR SCHOOL GRADUates, for files in the office of a large fire insurance company. Address C F 116, Tribune.

BOY—EXPERIENCED, OFFICE; REFERENCES. Apply CHICAGO HEBREW INSTITUTE, 1258 Taylor-st.

BOY—AGE 16, FOR ERRANDS AND OFFICE work. Address C F 290, Tribune.

BOYS—OVER 16, OFFICE AND STOCKROOM; ref. required. Address C J 158, Tribune.

BOYS—FOR FACTORY AND SHIPPING ROOM. HILKER MOP CO., 1368 Grand-av.

BOY—STRONG. APPLY 68 E. SOUTH WATER. MARTIN.

BOY—16 TO 18 YEARS, IN STOCK AND ORDER room, wholesale house. Address C L 286, Tribune.

BOY—ERRAND; $5 TO START. 160 N. 5TH-AV. LIPMAN SUPPLY HOUSE.

BOY—FOR OFFICE AND ERRANDS, WHOLEsale coffee. Address S 236, Tribune.

BOY—SMALL—TO DELIVER PACKAGES. A. ??? & LOEWY CO., 309 E. 31st-st.

WANTED—MALE HELP.

Stores and Offices.

BOYS—16 TO 18 YEARS OF AGE, FOR STOCK AND OTHER POSITIONS THROUGHOUT THE STORE. WE NEED A LOT OF BRIGHT, CLEAN BOYS WHO WANT STEADY WORK. APPLY 8 TO 10, SUPT., 9TH FLOOR, SOUTH. CARSON PIRIE SCOTT & CO., STATE AND MADISON.

BOYS—16 TO 20 YEARS OF age, grammar school graduates, for positions as cashiers and stockkeepers; permanent positions at good salaries for those who can qualify. Apply Employment Office, 14th floor, 8 to 10 a. m.
MANDEL BROTHERS.

BOYS—16 TO 20 YEARS OLD; no experience necessary; permanent positions, with advancement.
MONTGOMERY WARD & CO., Chicago-av. and Larrabee-st.

BOYS—17 TO 18 YEARS OF age, for order filling and taking care of stock. Fair education and plain writing necessary. Starting salary $8. Advancement. Call 8 to 10 a. m.
SEARS, ROEBUCK & CO.

BOYS—16 YEARS AND OVER, for wagons, special delivery, shipping room, and stock room. Apply 8:30 to 10 a. m., Supt.'s Office, 8th floor. THE FAIR, State and Adams-sts.

BOYS—WE WANT DURING THE NEXT TWO weeks three or four boys over 17 years of age for special office positions in our store; candidates should have a high school education and be ambitious to learn our work in all its details; permanent positions; answer in writing or call any morning between 9 and 11 o'clock; mention this ad. SEARS, ROEBUCK & CO.

BOYS—16 TO 17 YEARS OF AGE, FOR OFFICE and messenger work; permanent positions with advancement; grammar school education and plain handwriting essential. Apply 8 to 10 a. m. SEARS, ROEBUCK & CO.

BOYS—STRONG BOYS OVER 16 YRS. OF AGE for wrapping packages; promotion to stock boys and order fillers if good workers; good starting salary. Apply 8 to 11 a. m. SEARS, ROEBUCK & CO.

BOY—BRIGHT, WIDE AWAKE OFFICE BOY. some high school education necessary; good opportunity and good salary; write fully. Address B B 131, Tribune.

BUNDLE BOYS WANTED—NORTH SIDE. APPLY AT ONCE, SHIPPING CLERK. CARSON PIRIE SCOTT & CO., STATE AND MADISON-STS.

CHECKERS — EXPERIENCED MILLINERY, FOR PACKING ROOM. CHICAGO MERCANTILE CO., 159-171 N. MICHIGAN-AV.

CHIEF BILL CLERK—MUST POSSESS EXECUtive ability and be able to secure maximum efficiency from assistants. An unusual opportunity for a live man. Give age, past record in detail, and salary expected. Address C F 194, Tribune.

CIGAR CLERK—A1, WITH EXPERIENCE; references required. Address S 226, Tribune.

CLERK—YOUNG MAN, EXPERIENCED IN wholesale jewelry business as order and bill clerk. Address S 225, Tribune.

CLERK—DRUG, APPRENTICE; REFERENCES. 132 E. 22d-st.

CLERK—GOOD GROCERY CLERK; ONE WHO can cut meat preferred. 5103 S. Halsted-st.

CORRESPONDENTS — WE WANT A FEW young men, 24 to 30 years of age, with some business experience and ability to express themselves in good English, for positions in our correspondence department. For young men who desire to locate permanently these positions offer a promising future. Good starting salary. Apply in writing, stating age, business experience, and other qualifications. Employment Department. SEARS, ROEBUCK & CO.

DRIVER—ONE, AND 4 SOLICITORS FOR TEA and coffee business; good inducements. Apply 818 E. 63d-st.

DRUGGIST—REGISTERED ASSISTANT; AT once; good position; steady. BENNETT DRUG CO., 347 E. 26th-st.

DRUG CLERK—STEADY; 3 OR 4 YEARS' EXPErience. Phone West 1821.

FLOORMAN — EXPERIENCED WITH HIGH CLASS TRADE. APPLY TODAY. THE LEISER CO., 324 S. MICHIGAN-AV.

MALE STENOGRAPHER AND CLERK — ONE who has had malleable foundry office experience, for out of town position. Address T O 35, Tribune.

MAN—YOUNG, OF UNQUESTIONABLE CHARACTER, TO TAKE CHARGE OF STOCK AND STOCK OFFICE OF WHOLESALE CLOTHING FIRM; WILL GIVE PREFERENCE TO MAN HAVING BEEN WITH SUCCESSFUL FIRM OR FIRMS; MENTION AGE AND FULL DETAILS OF EXPERIENCE; REFERENCE REQUIRED; ANSWERS WILL BE HELD CONFIDENTIAL. ADDRESS C F 566, TRIBUNE.

MAN—YOUNG, OVER 16, BRIGHT, NEAT, ACtive, ambitious, who wants to locate permanently with large manufacturing concern offering excellent opportunity for advancement. Apply in own handwriting, stating age, education, and experience. Address C L 190, Tribune.

MAN—YOUNG, TECHNICAL SCHOOL GRADUate, for position in efficiency department Chicago manufacturing plant; unusually good opportunity. Write, stating age, education, and experience, if any. Address C P 322, Tribune.

MAN WANTED—EXPERIENCED, WITH BUSIness and executive ability, to take charge of dining room maintained by a large manufacturing concern; give age and full details of experience in reply. Address T N 45, Tribune.

MAN—YOUNG, FOR CLERICAL POSITION IN foundry of large West Side factory; splendid opportunity to work up in mechanical line; state age and experience; wages $10 to start. Address H B 327, Tribune.

MAN—YOUNG; STENOGRAPHER PREFERRED in rent dept. of North Side real estate company; inside and outside work; state fully as to experience and salary desired. Address S 60, Tribune.

MAN—YOUNG, WITH DRY GOODS EXPERIence, for stock room. The Herzog Factories, 500 to 532 S. Throop-st., between Congress and Harrison.

MAN—BRIGHT, YOUNG; AS MAIL ORDER clerk; permanent position; only Protestants need apply. AMERICAN BAPTIST PUBLICATION SOCIETY, 3d floor, 107 So. Wabash.

MAN—YOUNG, FOR COPY WORK ON TYPEwriter in office; stenography not required; good steady job. Address C F 280, Tribune.

MAN—YOUNG, WHO HAS HAD SOME EXPERIence in commercial lettering and drafting; splendid opportunity. Address C F 191, Tribune.

MAN—YOUNG, ABOUT 17 YEARS OLD, FOR office work in wholesale house; salary $7 to start. Apply PITKIN & BROOKS, 10 E. Lake-st.

MAN—YOUNG, FOR GENERAL OFFICE WORK and errands; state age, salary, and experience. Address H B 123, Tribune.

MAN WANTED — FIRST CLASS, AS MANAGER for a 5 cent dancing hall; references required. Address B N 898, Tribune.

MAN—YOUNG, WITH A LITTLE EXPERIENCE in clock repairing. Call NUNAMAKER CLOCK CO., 338 Sherman-st.

MAN—YOUNG, AS ASSISTANT MANAGER IN theater; must work long hours. Apply 21 North Clark-st.

MAN—YOUNG, FOR OFFICE WORK; CAN OPerate machine. Address S 299, Tribune.

MANAGER—FOR STATE-ST. CLOAK SPECIALty store; must have up to date ideas as to conducing business. Address C P 363, Tribune.

MEN—YOUNG MEN, OVER 21 YEARS OF AGE, to work in our shipping room as packers and freight handlers; experience on this line of work not necessary. We are willing to teach those who are anxious to learn this work. Men must be strong and able bodied and have a fair English education. Call 8 to 10 a. m. SEARS, ROEBUCK & CO.

MEN—EXPERIENCED; FOR FOLDING CIRCUlars; good writers for addressing envelopes; also for compiling mailing lists. Sixth Floor, 605 S. Clark-st.

MEN—STOCK AND SHIPPING ROOM; STRONG, able bodied men, 21 to 30 years of age; for general stock and shipping room work; must be able to read and write English. Call 8 to 10. SEARS, ROEBUCK & CO.

MEN—2, YOUNG, BETWEEN 21 AND 25 YEARS old, for collectors; permanent positions; chance for advancement; bond and references required. Apply MR. TROMBLEY, R. 304, 333 S. Dearborn-st.

MEN—YOUNG, HIGH SCHOOL GRADUATES, manual training preferred, to enter manufacturing end of our business and prepare for executive positions; state age, schooling, and experience. Address C P 323, Tribune.

WANTED—MALE HELP.

Stores and Offices.

MERCHANDISE MAN—BUYER OF HOSIERY, underwear, gloves, and fancy goods; must have large department store experience. Address THE FAIR, Dayton, O.

OFFICE BOY—BRIGHT; WHO HAS A FAIR education and can write a good hand; salary $6 a week to start, with unlimited opportunity for advancement; give telephone number. Address C P 280, Tribune.

OFFICE BOY—18 YEARS OLD; HIGH SCHOOL education; $6. Room 1240, 76 W. Monroe-st., 1:30 p. m.

OFFICE BOYS—BETWEEN 16 AND 18 YEARS of age; must at least have had a grammar school education. CRANE CO., 1206 S. Canal-st.

OFFICE BOY—SALARY $5.00 A WEEK. APPLY Sept. 19 at 12 o'clock. 1212 Ft. Dearborn Bldg.

RECORD CLERK — YOUNG MAN WHO HAS had experience in bookkeeping, to work on stock records; must understand discounts. Write or call, 8 to 11 a. m. SEARS, ROEBUCK & CO.

SALESMEN—FOR SILKS AND Velvets; permanent positions and good salaries for men who are thoroughly experienced. Apply Employment Office, 14th floor, 8 to 11 a. m.
MANDEL BROTHERS.

SALESMEN — EXPERIENCED, Boys' Clothing Dept. Apply Supt.'s office, 4th floor.
HILLMAN'S, State and Washington-sts.

SALESMAN—EXPERIENCED CLOTHING, AS manager for out of town clothing store; steady position, with good salary and advancement to a live, brainy man. Apply Kaiserhof Hotel, Thursday, to MR. BEAUMONT.

SALESMEN—EXTRA, FOR SATURDAY AFTernoons; retail hat store. Will pay $3. 34 W. Van Buren-st.

SALESMEN WANTED—HAT; EXPERIENCED; good salary to right men; steady position. BROTHERS & CO., 12 N. Clark-st.

SALESMAN AND SALESLADY—EXP., WEARing apparel. 1838 Sedgwick-st.

SHIPPING CLERK—ENERGETIC, HUSTLING, in rapidly growing manufacturing plant about 100 miles east of Chicago; good chance for promotion to right man; state salary expected and references. Address T O 29, Tribune.

SHIPPING CLERK—RETAIL COAL; EXPERIenced; South Side; offering good future; state past employment. Address C A 476, Tribune.

SHIPPING CLERK—GOOD MARKER, RAPID worker, for manufacturing concern. Address S 152, Tribune.

SILK SALESMEN WANTED—Experienced. We need the services of several high class silk salesmen. Apply Supt., 8 to 11 a. m., 9th floor, south.
CARSON PIRIE SCOTT & CO., State and Madison-sts.

STENOGRAPHER—YOUNG MAN; FOR QUICK shorthand dictation and record keeping in sales dept.; neat appearing with clean personality and hard worker is the only kind that need apply. Moderate salary to start. CADILLAC AUTOMOBILE CO., 2301 Michigan-av.

STENOGRAPHER—WANTED—AS ASSISTANT to department manager; one who can advance rapidly to position of responsibility. Write fully. Address H D 209, Tribune.

STENOGRAPHER—EXPERIENCED; KNOWLedge of machinery business preferred. Salary $70. Address C A 459, Tribune.

STOCK CLERKS AND ORDER fillers—Experienced in dress goods; must be able to cut and measure.
MONTGOMERY WARD & CO., Chicago-av. and Larrabee-st.

STOCKMAN—EXPERIENCED IN NOTION AND stationery line; must have references. 674 W. 63d-st.

WANTED—EXPERIENCED COLLECTOR AND deliveryman; bond required. TOMLINSON-HUMES, INCORPORATED, 506 Manhattan Bldg.

WINDOW TRIMMER AND CARD WRITER—EXpert; for State-st. drug store; experienced; good salary. Address C W 399, Tribune.

YOUNG MAN—FOR CREDIT and correspondence department in mail order installment house; very fine opportunity for an active, ambitious, and conscientious man; state age, experience, and references. Address B B 135, Tribune.

YOUNG MAN—DESIRING EXPERIENCE IN busy law office; salary start $7; state age, exp., etc. Address S 494, Tribune.

Professions and Trades.

AN ASSISTANT FOREMAN wanted—For a large alteration department in the loop district; must be a cutter and an all-around tailor with executive ability and know how to handle help; will give permanent position and good salary to right party; state age, experience, and expected salary. Address C L 342, Tribune.

ARTIST—YOUNG MAN WITH SOME EXPERIence in drawing, competent to fill position as apprentice in our sketch dept. Apply at once to Supt., Edwards & Deutsch Lithographing Co., 2320 Wabash-av.

ARTISTS—FOR PEN AND INK LETTERING and designing for process work. PARDRIDGE & ANDERSON CO., 102 N. 5th-av.

ARTISTS — WORK GIVEN OUT, CALLED FOR and delivered at your home. Fidelity Portrait Co., 81 S. Paulina-st.

ARTISTS—EITHER MALE OR FEMALE, ON crayon and bromide; must be A1. Chicago Copy Co., 746 Milwaukee-av.

ASSEMBLERS—YOUNG MEN; FOR LIGHT woodwork assembling; good, steady pay. CHICAGO VACUUM SWEEPER CO., 215 W. Schiller-st.

ASSISTANT—IN DESIGNING APARTMENT OF large wholesale tailoring house; young man not over 25 yrs., energetic, and alive to good opportunity; must be experienced cutter and tailor, able to grade. Address in confidence, B E 499, Tribune.

AT ONCE, TWO COMPETENT STRUCTURAL checkers; three experienced structural detailers. MILWAUKEE BRIDGE CO., 1400 84th-st., Milwaukee.

BOY—STRONG; WITH SOME EXPERIENCE IN machine shop; $6. 1308 Republic Bldg.

BUSHELMAN—GOOD, CLEAN, GERMAN, TO also help on coats. 409 W. North-av.

BUTCHER—FIRST CLASS. 702 E. 47th-st.

CABINETMAKERS—SEVERAL, FIRST CLASS; must have had experience on high class work; steady position to first class men only. Apply American Compound Door Co., 21st and Morgan.

CARPENTER—FOREMAN; ON REINFORCED concrete work; out of town. Address C O 194, Tribune.

CLOCK REPAIRER — EXPErienced. Apply 8:30 to 10 a. m., Supt.'s office, 8th floor, THE FAIR, State and Adams-sts.

COMPOSITORS — FIRST CLASS JOB AND AD.; steady work; open shop; must accept at once; working foremanship open. The Print Shop, Madison, Wis.

COOK—ASSISTANT PASTRY; SOME EXPERIence; short hours; good wages; excellent opportunity to learn. Central 3790. "Randolph Inn," 20 W. Randolph. 2d floor. Apply at once.

CUTTER— 1441 N. WOOD-ST.

DIE SETTER—IN JOBBING SHOP; STATE AGE, experience, and wages expected. Address C P 70, Tribune.

DRAFTSMAN—COMPETENT, WHO IS FAST AT ordinary tracing work; temporary position; give experience, salary desired, and references. Address C F 281, Tribune.

DRAFTSMAN—EXPERIENCED MAN IN HEATing and power plant design. Apply 531 Railway Exchange.

DRAFTSMAN—ON IRON STAIR WORK. Heath-Johnson Co., 309 W. Ontario-st.

ELECTRIC LIGHT LINEMEN—SIX; $3, NINE hours. S. O. BLANC, Hotel Sherlock, Madison, Wis.

ELECTRICIAN—1ST CLASS—AT ONCE; TO DO house wiring. Apply Times Square Automobile Co., 1210 Michigan-av.

ENGRAVER — EXPERIENCED COPPER AND steel plate engraver for Portland, Ore.; position; refs. Address S 177, Tribune.

ESTIMATOR WANTED—NORTH SIDE SASH and Door Co., 1015 S. California-av.

FEEDERS—GORDON. STEADY WORK. APPLY Superintendent, International Tag Co., 661 W. Lake-st., near Union-st.

FEEDERS—GORDON. LIVE STOCK WORLD, Union Stock Yards.

FIXTURE MEN—EXPERIENCED, TO ORGANize and take charge of a fixture department; must be thoroughly conversant with decorative periods of design. Apply 9th floor, Superintendent's office, MARSHALL FIELD & COMPANY.

FUR FINISHERS—EXPERIENCED LINERS—Also apprentices. MINER, 37 E. Jackson, corner Wabash.

WANTED—MALE HELP.

Professions and Trades.

GENERAL SUPT.—FOR SCREW AND NUT FACtory; to a man who knows how to keep up output and can get results a good future is assured. In answering give details as to experience, knowledge of the business, etc. Address B P 83, Tribune.

GORDON FEEDER AND DISTRIBUTOR—ONE. Apply 118 E. 20th-st.

HELPERS—ON BREAD AND CAKES; GOOD wages. 218 N. Homan-av.

LADIES' TAILOR—WHO MAKES PLAIN AND fancy coats; artistic designer; first class reference. Address C E 458, Tribune.

LAWYER — EXCELLENT OPENING FOR young German Catholic lawyer in live Iowa town, population 2,000; one from country preferred. Address O 267, Tribune.

LINEMEN—TWO EXPERIENCED, TO WORK on reconstruction at Hoopeston, Ill., 90 miles South of Chicago. Address HOOPESTON GAS & ELEC. CO., Hoopeston, Ill.

MACHINE HANDS—ONE PLANER HAND, ON mortiser; one tenoner; first class men, on high grade cabinet furniture. THE A. H. ANDREWS CO., 1100 W. 22d-st.

MACHINISTS WANTED—Experienced on boring mills and large lathes. Send reply to Master Mechanic,
THE GOODYEAR TIRE & RUBBER CO., AKRON, OHIO.

MACHINIST—WORKING FOREMAN FOR MILL repair shop; must be good all around mechanic with general experience. This is a permanent position for sober, reliable married man at 37½c per hour, 10 hours per day. Address stating age, experience, and to whom we may write for references. Box 326, Syracuse, Ind.

MACHINISTS—AND TOOLMAKERS WANTED; good pay to good men. Apply Gary Screw and Bolt Company, Gary, Indiana.

MACHINISTS, BOILERMAKERS, BLACKsmiths, pipefitters, and tinners; take place men on strike. 1207 Michigan-av.

MAN WANTED—SINGLE, FOR WORK ON FARM near Chicago. Apply at Superintendent's Office, CHAS. A. STEVENS & BROS. State-st. near Madison.

MAN—LANDSCAPE ARCHITECT WISHES ASsistant; knowledge of surveying and familiarity with plants essential. Address S 131, Tribune.

MARBLE SETTERS WANTED — BY THE Schanen-Blair Co., Portland, Ore., six marble setters, 4 to 6 months' work; union job; railroad fare advanced when references of ability are furnished. SCHANEN-BLAIR CO., 287 Hawthorne-av., Portland, Ore.

MECHANIC — EXPERIENCED auto helper. Apply 8:30 to 10 a. m., Supt.'s Office, 8th floor. THE FAIR, State and Adams.

MEN—4, TO REPAIR RAILROAD CARS. Apply Brownell Improvement Co., Thornton, Ill.

MOLDERS—MALLEABLE; ALSO LABORERS; STEADY WORK; BUS LEAVES 63D AND GRAND-AV. CAR LINE AT 6:15 EACH MORNING, RETURNING EVERY EVENING. FRANKLIN PARK FOUNDRY CO., FRANKLIN PARK, ILL.

MOLDERS—FLOOR AND COREMAKER WANTed—Apply at once. American Brake Shoe and Foundry Co., 95th and Cottage Grove-av.

NURSE—ASSISTANT; MALE. Chicago Home for Incurables.

PACKERS WANTED — FOR packing general merchandise for freight shipments.
MONTGOMERY WARD & CO., Chicago-av. and Larrabee-st.

PAINTER — MAN THAT UNDERSTANDS painting machinery; answer by LETTER only, stating fully experience and salary expected. F. H. SEMPLE, 366 E. Illinois-st.

PHYSICIAN—FOR ADV. OFFICE; WRITE FULly; must be case taker. Address T J 31, Tribune.

PLAYER ACTION MEN WANTED—THE CAble Co. 22d and Paulina-sts.

PLAYER REGULATORS AND INSTALLERS wanted—The Cable Co. 22d and Paulina-sts.

PLUMBER AND TINSMITH—ONE WHO UNdestands heating and general repair work; nonunion. Address S 167, Tribune.

PRESS FEEDER—FOR LITHOGRAPH STONE press, out of town job; steady; must be good color feeder. Apply MR. MACDOUGALL, 1532 Monadnock Block, between 1 and 4 o'clock Thursday afternoon.

PRESSER—FOR ALTERATION DEPT. CHAS. A. STEVENS & BROS., State-st., near Madison.

PRINTER—BRIGHT TWO-THIRDER, WHO CAN make ready and feed Gordon press; steady position. Apply Corn Products Refining Co., 63d and Archer-av., Argo, Ill.

REPAIRERS—CAR; 22 CENTS PER HOUR. CALL at superintendent's office, 303 W. Harrison-st.

SCREW MACHINE HANDS—EXPERIENCED. BURKE & JAMES, 240 E. Ontario-st.

SHEET METAL WORKER WANTED—AT ONCE. Stephens-Adamson Mfg. Co., Aurora, Ill.

SPECIAL CUTTER ON LADIES' COATS AND suits—RESKIE & KIRSHBAUM, 302 S. Market-st.

TINSMITH AND SHEET IRON WORKER—1ST class; large corporation; steady work year round. Address B O 470, Tribune.

TYPEWRITER REPAIR MAN—FOR WORK ON all makes; good chance for right man. Typewriter Headquarters. 411 S. Dearborn-st.

UPHOLSTERERS—EXPERIENCED IN PARlor suites and Turkish rockers, for position out of town; wages $15 to $18 per week. Address stating age and experience. Address C L 378, Tribune.

UPHOLSTERERS—APPLY JOHNSON CHAIR CO., 4401 W. North-av.

WATCHMAKER—NEAT, RAPID, ACCURATE, high class watchmaker, $30. ALBERT EDHOLM, Jeweler, Omaha, Neb.

WE WISH TO GET IN COMMUNICATION WITH a few steady, reliable families containing woolen and worsted weavers, spinners and sewers; families who are desirous of coming west and to locate in a healthful section; none but steady, reliable, competent applications will be considered. For further information address KNIGHT WOOLEN MILLS, Provo, Utah.

WOOD WORKERS—ON AUTOMOBILE BODies; permanent employment to competent men. WILLIAM ERBY & SONS CO., 121 W. Indiana-st.

Salesmen and Solicitors.

BOOKMEN, ATTENTION.

CALL AND EXAMINE OUR NEW PROPOSITION. NOTHING LIKE IT EVER SHOWN IN THE BOOK LINE BEFORE. IT IS A WINNER AND WE CAN ASSURE YOU IT WILL PAY YOU TO LOOK IT OVER. ROOM 817 FISHER BLDG.

CALENDAR SALESMEN—IMMEDIATELY. The JOHN BAUMGARTH CO., 518-20 So. Dearborn-st., Chgo., require a few additional salesmen to sell their exclusive calendars and adv. novelties; liberal proposition; ref. req.

HARPER & BROTHERS
ARE NOW AT 502 HARVESTER BLDG. We invite the attention of BOOKMEN to our line of TRADE BUILDERS. When you sell a HARPER $18.00 PROPOSITION you make a customer to whom you can go back and make another sale. It may be easy to sell $10.00 worth of talk and $8.00 worth of books for $13.00. BUT YOU CANNOT GO BACK IF YOU DO. Send for our list of TRADE BUILDERS.

MAN—YOUNG, OF GOOD ADDRESS TO SELL high grade specialty lines to the best grocers throughout the country; must be able to speak both English and German fluently and to furnish A1 references. Address P. O. Box 46, Milwaukee.

MAN—OVER 30, GOOD ADDRESS AND EDUCAtion, to place free law scholarships of recognized university; business is in small towns. Call between 1:30 and 3:30 p. m., Room 720 Caxton Bldg., 508 S. Dearborn-st.

MANAGER—CREW, EXPERIENCED, TO HANdle men who receive salary and commission; to the right man will pay good salary and a commission; when applying present this advertisement. See MR. GALLAGHER, 1617 Manhattan Bldg.

MEN—THREE, EXPERIENCED SOLICITING subscriptions Catholic publications, to qualify for crew and branch managers; excellent proposition for men who can make good. Address B S 121, Tribune.

MEN AND WOMEN — CAPABLE, AT ONCE; salary and commission; finest proposition ever offered. 1877 E. 57th-st., 5th floor.

NEWSPAPER SOLICITORS—ON DAILY FOR CITY AND COUNTRY. WE WANT 25 HIGH GRADE CANVASSERS, ALSO SEVERAL CREW MANAGERS. LIBERAL COMMISSION AND GUARANTEE. CALL BETWEEN 10-5. W. N. ALLEY, R. 501-2, 431 S. DEARBORN-ST.

OFFICE MEN, TIMEKEEPERS, FOREMEN, etc., now employed, to assist our representatives and act as our "silent" agent; high class prop.; liberal side income. Address B W 370, Tribune.

SALESMAN WANTED—YOUNG MAN WANTed for staple line; city and road; straight salary. Call Room 500, 160 N. 5th-av.

SALESMEN — FOR HOUSEHOLD PHYSICIAN; excellent proposition for pitch canvassers; references. Apply F. R. WORK, 218 S. Wabash-av.

SALESMAN — ROAD — ESTAB. TERRITORY; salary, expenses, commission. Call afternoons, 1635 Fulton-st.

SALESMAN—WANTED—DRAWING ACCT. AND leads; married man preferred. See MR. KING, 2326 Milwaukee-av., 3d floor.

SALESMEN—MAKE $5 TO $30 DAILY SELLING our goods. Write Chicago Sales Co., 2512 Indiana-av.

SALESMAN—OF EXPERIENCE, TO WORK the Dakotas; references required. WEBERS, Milwaukee.

SALESMEN WANTED—GOOD, FARM LAND; commission only. Best Advertised land in Florida. Box 331, Pensacola, Florida.

SALESMEN—PORTRAIT AND PROOF PASSERS for city; money nightly. R. 420-431 S. Dearborn.

SALESMAN—TRAVELING, SIDE LINE, VISITing country places. Address O 4??, Tribune.

WANTED—MALE HELP.

Salesmen and Solicitors.

SALESMEN WANTED — ON high class proposition; must have good personal appearance and be capable of calling upon bankers; liberal commission basis; expenses advanced responsible party; references required. Address T O 28, Tribune.

SALESMEN — OF HIGHEST class to work on Catholic Encyclopedia. Splendid territory open. Start with demonstrator. References required.
ROBERT APPLETON COMPANY, 1120 Karpen Bldg.

SALESMEN — MARRIED MEN, BETWEEN 27 and 40 years of age, who can furnish personal bond to amount of $500 and first class references to act as wagon salesmen in charge of branches within 300 miles of Chicago; men having grocery, laundry, milk, or bread experience preferred. Opening new branches daily; excellent opportunity for any man who will work with the largest and most aggressive retail tea and coffee house in the world. Guaranteed salary and commission. Jewel Tea Co., Washington-blvd. and Ada-st.

SALESMAN—HIGH CLASS MAN OF VARIED business experience, possessing the necessary qualifications to make him a success as traveling representative for large concern extending its business to new territory; permanent position and offers unlimited possibilities to a cleancut, capable man. 1730 Transportation Bldg., 608 S. Dearborn-st.

SALESMAN—WE WANT AN EARNEST, CONscientious, hustling salesman who desires to form permanent connection with an old Chicago firm and earn a good income. No experience necessary. High grade proposition backed by wealthy corporation offers splendid inducement to right man. Address C E 427, Tribune.

SALESMAN—STRICTLY TEMPERATE WELL dressed single man, 21 to 35 years, with good references, to travel with manager and solicit; experience not necessary; salary and expenses. Apply Ohio Bldg., 4th floor, 509 S. Wabash-av. Call between 10 and 12 today. Ask for J. P. ANDREWS.

SALESMEN—SEVERAL YOUNG MEN WHO are hustlers to qualify for traveling positions; steady employment and splendid future for neat appearing young men with integrity and vim; references required. Call today. MR. WALKER, Room 308, 333 Dearborn-st.

SALESMAN—GROCERY; HIGH GRADE; ON commission basis; $40 weekly expense account guaranteed; men making now $100 to $150 per week; only experienced men with good reference considered. For full information address B P 81, Tribune.

SALESMEN WANTED—2 HIGH GRADE SPEcialty, nothing to sell, goods sent on approval; eastern and southern territory to be opened if you make good; trained in Chicago; big proposition. DRI-SEAL PRODUCTS CO., 1144 W. Kinzie-st.

SALESMEN — ON LESLIE'S WEEKLY. YOUNG MEN BETWEEN AGES OF 25 AND 30, TO HANDLE OUR PROPOSITION THROUGHOUT THE NORTHWEST AND CANADA. CALL 9 TO 10 O'CLOCK. MAGEE, 1060, 440 S. DEARBORN.

SALESMAN—COMPETENT, PHOTO ENGRAVing, for Chicago, by large house; must know business thoroughly; permanent position; good salary. JOHN & OLLIER ENGRAVING CO., 554 W. Adams-st.

SALESMEN WANTED—TO CANVASS IN CHIcago, Illinois, Wisconsin, or Minnesota, to handle a safety appliance universally approved by experts and for which there is an unlimited market. Call Room 536, 29 S. La Salle-st.

SALESMEN—FOUR YOUNG MEN WILLING TO WORK EIGHT HOURS A DAY; EXPERIENCE NOT NECESSARY; CALL TODAY. ROOM 308, 333 S. DEARBORN-ST.

SALESMAN — EXPERIENCED, HAIR GOODS; EXCELLENT OPPORTUNITY FOR RIGHT PARTY. MATH. THOME, WHOLESALE HAIR GOODS, 19TH FL. MAJESTIC TH. BLDG.

SALESMAN—TO WORK UNDER LOCAL MGR. in well established line of steam specialties; comm. prop. entirely; prefer man acquainted with boilers. Address C B 409, Tribune.

SALESMEN—WANTED—SEVERAL 1ST CLASS men for city trade; steady positions; $35 weekly if you can make good at once. Weil Furniture Co., 1200 Michigan-av.

SALESMEN—TO SELL MEN'S AND WOMEN'S suits and coats to individual measure on weekly payment plan; salary guaranteed. KNOX TAILORS, 243 Monadnock Blk.

SALESMEN—FOR GROCERY SPECIALTY; must be well acquainted with city retail trade. Address C P 371, Tribune.

SALESMEN—SUCCESSFUL, TO SELL OUR FINE line of advertising calendars and novelties. O. BAUMGARTH, 2322 Madison-st.

SALESMEN—CALLING ON DRUG AND DEPT. stores; fast seller; com. LASHBROW CO., 1756 Preston, St. Louis.

SALESMAN WANTED—FIRST CLASS, TO CALL on the grocery trade, with road experience and good references. Apply 348 River-st.

SALESMAN WANTED—OFFICE FURNITURE, for store and street; hustling, experienced. Salary and comm. STAFFORD, 216 S. Wabash-av.

SALESMAN—INSIDE; LARGE RETAIL COM'L stationery and office supply house; state experience, age, and salary. Address C P 272, Tribune.

SALESMAN—LIVE COAL; ENGLEWOOD DIStrict; one who has some business preferred; good prospects to right man. Address C L 441, Tribune.

SALESMAN WANTED — DEVEREAUX HAVE traveling position for you; phone. Winchester.

SOLICITORS—HOUSE TO HOUSE, INTRODUCing our teas and coffees to the consumer. Premium proposition. Excellent opportunity for men who will prove their worth. We operate branches in the entire middle west and can give you steady lucrative employment the year round. Jewel Tea Co., Washington-blvd. and Ada-st.

SOLICITORS—A1, CAPABLE OF APPROACHing business and professional men with a big money saving proposition. To energetic, reliable workers steady positions with liberal compensation are offered. Call 1402 Hartford Bldg., 8 S. Dearborn-st.; ask for MR. CANCHESTER.

SOLICITORS—A LARGE WESTERN CORPORAtion, opening offices in Chicago, desires the services of a high class man, capable of interviewing professional and business men; must have quick closing ability; leads furnished. Apply Room 1410 American Trust Bldg.

SOLICITORS — HOUSE TO HOUSE; $12 PER WEEK AND COMMISSION, REPRESENTING A LOCAL DEALER. APPLY MR. GALLAGHER, ROOM 1617 MANHATTAN BLDG.

SOLICITORS—TO SELL OUR 4 PIECE COMbination cooking set at $1.98 in the city of Chicago. Address ALUMINUM WARE COMPANY, Maywood, Ill.

SOLICITOR—A LIVE MAN CAN MAKE $10,000 in a year in subdivision work, Gary, Ind.; room for two men; references required. Address O 290, Tribune.

SOLICITORS—BY CHICAGO EVENING POST with liberal premium leads furnished, can use a few good men. Apply before noon. 16 S. Market-st., 5d floor.

SOLICITORS AND ORGANIZERS WANTED—Quick, for fraternal insurance order. Good territory. Salary and commission. TOM CONNELLY, 441 Unity Bldg.

SOLICITORS—4; HAVING HAD EXPERIENCE in half tone and wood engraving; you name your own salary; can you produce? Call between 9-10 and 2-1. ZEH ENGRAVING CO., 538 S. Dearborn-st.

SOLICITORS—WE WANT 20 IMMEDIATELY; house to house proposition; best money getter in Chicago. S. W. EVANS, 1380 Manhattan Bldg.

SOLICITOR—FOR CHICAGO AND SUBURBAN towns; good proposition. Address B P 80, Tribune.

SOLICITOR WANTED — A LIVE SUIT CLUB solicitor; s. and com. Suite 609, 184 Washington.

WANTED—CREW MANAGERS, CANVASSERS, resident managers, for Chicago and middle west, proposition appeals to every home. Call today. Room 314, 333 S. Dearborn-st.

$12 Per Week and Commission
Wanted salesman. Call ready for work, 8:15 a. m. R. 22, 190 N. State-st.

Miscellaneous.

BOYS—OVER 16 YEARS OF AGE. 125 S. State-st.

BOY—ERRAND BOY, WITH OWN BICYCLE. Sherwin & Williams Co., 59 W. Kinzie-st.

BUTLER AND HOUSEMAN—FOR SMALL FAMily in Kenwood. Address B L 53, Tribune.

COOK AND HOUSEMAN—GOOD; MAN AND wife; good wages. 505 Marengo-av., 2 blocks west of Harlem-av., bet. Madison and Jackson, Forest Park.

COUPLE—THOROUGHLY COMPETENT, FOR North Side apartment, Oct. 1; must speak good English, be experienced butler-houseman and fine cook; best references required. Address T J 9, Tribune.

DELIVERY BOY WANTED—APPLY CHICAGO Bonnet & Hat Co., 31 E. Madison-st., Room 812.

DRIVERS—FOR DELIVERY WAGONS; MUST HAVE GROCERY EXPERIENCE; PERMANENT POSITIONS. JOHN SEXTON & CO., LAKE AND FRANKLIN-STS.

DRIVER—FOR SINGLE WAGON; MUST LIVE on West Side. Call HENRY BURHOP JR., 23 W. Michigan-st.

ELEVATOR MAN—EXPERIenced. Apply 8:30 to 10 a. m., Supt.'s office, 8th floor, THE FAIR, State and Adams-sts.

EXPERIENCED DRUG CHECKERS AND packers by large western wholesale drug house; none but experienced men need apply; give full particulars. Address T O 36, Tribune.

FREIGHT ELEVATOR MAN wanted—Experienced; steady employment; good wages. Apply Superintendent.
BOSTON STORE.

FREIGHT PACKERS WANTed—For packing general merchandise; steady positions. Call 8 to 10 a. m.
SEARS, ROEBUCK & CO.

FURNITURE PACKER WANTED.
MONTGOMERY WARD & CO., Chicago-av. Bridge.

GENTLEMEN—OF GOOD APPEARANCE, FOR the stage; evening rehearsals. Apply 7:30 to 9 p. m., Alexander Light, 4430 Sheridan-rd.

HOUSEMAN—AND SECOND BUTLER WITH good references; white. Address B X 397, Tribune.

HOUSEMAN—EXPERIENCED IN HEATING plants, repairs, and cleaning; refs. as to habits and work. Harvard Hotel, 5714 Washington-av.

WANTED—MALE HELP.

Miscellaneous.

HOUSEMAN WANTED — IMMEDIATELY, willing, young, with references; also one to attend door and be generally useful; and a kitchen boy in private school. Apply during day. The Thomas Arnold School, 1302 N. State-st., corner of Goethe.

HOUSEMAN—MUST BE ABLE TO SPEAK ENGlish, furnish Chicago refs., wait on table, care for furnace and lawn. Tel. Kenilworth 1257.

HOUSEWORK—WHITE COUPLE, CHICAGO suburb; experienced general housework; references; salary $60 per month. Box 206, Glencoe, Ill.

HUSTLERS—SEVERAL 1ST CLASS MEN TO sell programs at Aviation Meet. Call mornings, 1410 Masonic Temple, MR. GATES.

LABORERS—FOR ELEVATED RAILROADS; track and construction work. Apply 417 S. Leflin-st.

LABORERS—400, WITH SHOVELS; COLORED or foreign; steady work. 78th and Vincennes-rd. CHICAGO CITY RAILWAY CO.

MAN AND WIFE—TO TAKE HOUSE NEAR factory 90 miles from Chicago; man must be good steamfitter and all round handy man; wife must be good housekeeper; must have furniture for 8 room house and willing to take 3 or 4 roomers and boarders; enough ground for garden, chickens, etc.; to right people house, light, and heat will be furnished free and good wages paid to man. This is a chance for some one to make and save money. Answer should state age and qualifications. Address C P 278, Tribune.

MAN — A CHICAGO ADVERTISING AGENCY has opening for clean cut young fellow of good education, good habits, natural ability, willing to start at a moderate wage and prove his fitness for advancement; advertising experience not required; must be able to write good English and concentrate on work; other things being equal, a college graduate preferred; real opportunity for ambitious, sensible young man. Address, giving full information in first letter, B S 216, Tribune.

MAN—AND WIFE AS CARETAKER FOR SUburban residence. Man to do outside work, and wife general housekeeper. Must come with best of references. Address O 70, Tribune.

MAN—FOR GENERAL WORK AROUND RESIdence, care for electric automobile. Address S 189, Tribune.

MAN—NEAT APPEARING, YOUNG. FITZPATRICK, 203 S. Dearborn-st. Call 8 to 9 a. m. only.

MAN—YOUNG, TO DICTATE TO YOUNG MAN, evenings. Address S 144, Tribune.

MAN—EXPERT, COOKING CRUSH FRUITS for fountain trade. Address S 160, Tribune.

MAN—GENERAL HOUSEWORK; MUST COOK; city references. 4516 Greenwood-av.

MAN—FOR GENERAL WORK AROUND SMALL hotel. Hotel Cecil, 64th and Stony Island-av.

MEN—ABLE BODIED, FOR UNITED STATES army; unmarried, between ages of 18 and 35; must be citizens of United States or have first papers; of good character and temperate habits; who can read, write, and speak the English language; good pay, food, lodging, clothing, and medical attendance free. For information apply at Recruiting Station, 505 S. State-st., 601 W. Madison-st., 905 S. State-st., 73 W. Van Buren-st., 40 N. Fifth-av, 14 S. Canal-st., 3127 S. State-st., 9151 Commercial-av., 507 W. Madison-st., 501 Milwaukee-av., Chicago, Ill., or 196 Third-st., Milwaukee, Wis.

MEN—40, TO HANDLE LUMBER; 25C. HOUR. Throop and 22d-sts. Schriber Lumber Co. Dock.

MEN—FOR OUR FARMING OPERATIONS IN Florida; permanent employment; splendid opportunity for homeseekers; home with 10 acres furnished; schools; no malaria. Call or write Miami Home Development Co., 708, 35 S. Dearborn.

MEN—HUSTLERS FOR VARIOUS DEPTS. NATIONAL CANDY CO., 311 W. Superior-st.

MEN—FEW, NEAT APPEARING, FOR SPECIAL work; good pay. Apply 8-9 a. m., 4-6 p. m. Tel. Kenwood 107. H. ZALKIN, Supt., 4626 Cottage Grove-av.

MEN—STRONG, ACTIVE, FOR STOCK FLOOR. JOHN SEXTON & CO., LAKE AND FRANKLIN-STS.

MEN—YOUNG, AS NEWS AGENTS ON TRAINS; daylight runs. 103 S. Canal-st.

MUSICIAN—POSITION OFFERED IN AN UP TO date barber shop to a barber who is a clarinet player; must be able to play clarinet parts of standard band music; chance to make extra money out of band and orchestra playing. Address Reedsburg Band Assn., Reedsburg, Wis.

PACKERS—GROCERY.
ROTHSCHILD & COMPANY.
We require the services of experienced grocery packers. Apply Grocery Dept., 7th floor. Applications received all day.
STATE-ST., JACKSON-BLVD. TO VAN BUREN-ST.

PACKERS WANTED — EXPERIENCED, FOR DRUGS, CROCKERY, AND GENERAL MERCHANDISE. APPLY 8:30 TO 10 A. M., SUPT.'S OFFICE, 4TH FLOOR, SOUTH.
SIEGEL, COOPER & CO.

PACKERS—CLOTHING, EXPERIENCED, IN wholesale clothing house; must be experienced; none others need apply. ALFRED DECKER & COHN, 509 S. Franklin-st., 5d floor.

PORTER—FOR SALOON; WHITE; MARRIED man; must cook lunch. 405 W. 79th-st.

PORTER—FOR CANDY STORE AND ICE CREAM plant. Delmar's Candy Store, 1114 Bryn Mawr-av.

SECRET SERVICE OPERATIVE—ABOUT 28 years old; must have experience; mention phone number. Address Postoffice Box 370, Chicago.

TRUCKERS—SEVERAL STRONG, ABLE BODied men for shipping and freight dept.; heavy work. Call 8 to 10 a. m. SEARS, ROEBUCK & CO.

WANTED—TO HEAR FROM men now employed who are desirous of earning a side income; state where employed and in what capacity; strictly confidential. Address W 397, Tribune.

Agents.

AGENTS, SOLICITORS—IF YOU HANDLE VACuum cleaners and make less than $5 a week you handle the wrong machine. KVIK-WORK "CHAMPION," the most perfect cleaner and EASIEST SELLER, will get the money. We will pay you $100 if you show us a better cleaner than ours selling for less than $25. Ours retails $5; guaranteed 5 years. To agents, $3.25; in quantities, $2.75 and $2. KVIK-WORK CHAMPION, 1308-10 Unity Bldg., Dearborn-st., Chicago.

GET INTO THE LAND BUSINESS; MAKE money without expense. We are wholesaling some of Florida's best land at $15 per acre. You retail it same price and we will pay you commission of $4 per acre. Near Jacksonville. Get our proposition quick. F. P. VAUGHAN, 1532 First National Bank Bldg., Chicago.

WE WANT 100,000 LIVE AGENTS AT ONCE. Big profits and valuable prizes given to our agents. We ship you all the goods you want on credit. Write at once for particulars, giving references in first letter to save time. Address Credit "B," Box 3383, Boston, Mass.

SECURE THE AGENCY FOR THE GOLDEN Rod Vacuum Cleaner if you want to make all kinds of real money this fall. Special inducements to real live agents and organizers. The Hugro Manufacturing Co., Chicago, Ill.

AGENTS—$18 WEEKLY AND EXPENSES EASily made selling new patent shoe cleaner, Mendet's Gem Ironing Shoe, clothes bars, sanitary dustless rugs. DEXTER SUPPLY CO., 508 So. Dearborn-st., Chicago.

USE YOUR SPARE TIME TO BUILD UP A MAIL order busines of your own. We help you start for a share in profits. 27 opportunities. Particulars free. Mutual Opportunities Exchange, Buffalo, N. Y.

AGENTS—TO SELL OUR FAMOUS QUIKWORK VACUUM CLEANER. TERRITORY GOING FAST. O'NEIL-JAMES CO., 337 W. Madison-st.

$15 WEEKLY EASILY EARNED AT HOME making INCANDESCENT MANTLES, whole or spare time; men wanted in every town. Write for particulars. Parts Mantle Co., 361 St. Antoine-st., Detroit.

AGENTS—FOR IMPORTED SMALL ARTICLE every house will buy; lady or gentlemen agents. Agents write for territory. 1827 Patterson-av. Phone Graceland 1648.

SIDE LINERS MAKE $12 PER DAY; SAMPLES for 10 cents to pay postage. The J. F. MEEK CO., Advertising Specialties and Premium Goods, Coshocton, O.

AGENTS—BIG MONEY TO BE MADE; SAMPLE free. A new leader. Attractive fall proposition. Write for the sample. Corpus Christi Specialty Co., 618 Water-st., Corpus Christi, Tex.

AGENTS—STEADY EMPLOYMENT AND GOOD pay for three months to a few reliable men. Write at once for particulars. The C Lam Company, 1047 S. 23d-st., Omaha, Neb.

AGENTS—IF AGENTS HANDLING VACUUM cleaners will call at 714 W. Van Buren-st. they can learn of proposition that will increase their sales.

"PROGRESSIVE PARTY" OFFICIAL HANDbook; agents earn $20 daily; retails $1; agents 50c. Outfit free. Nichols & Co., Naperville, Ill.

WANTED—MEN TO START A BUSINESS FOR themselves during spare time. Particulars free. Lloyd Specialty Co., Hammond, Ind.

AGENTS—A NEW ARTICLE; RECORD BREAKing sales everywhere; write or call at once. 4247 N. Hermitage-av.

AGENTS WANTED, BOTH MEN AND WOMEN. Entirely new household specialty. Enormous profits. Room 704, 5 S. Wabash-av.

WESTERN LAND SECURITIES CO., 219 S. Dearborn-st., Room 20, need land agents; furnish leads.

Help Wanted with Investment.

ADVERTISING MAN—WHO CAN INVEST $500, for half interest in an agency, to handle a new class of advertising; only those qualified need answer. Address W 587, Tribune.

Employment Agencies.

OFFICE MAN—EXP. IN COAL	$18.00
Bookkeeper and Asst. Bk., 3	$12 to 18.00
Office Men, age 21	15.00
Typists, Und. each	12.00
Packers, Porters, and Shippers	12.00

KING'S, 29 S. La Salle or 333 S. Dearborn-st.

SALESMEN—JEWELRY, EXP., $20. STENOGraphers, four, $15 to $20. Office Clerks, good penmen, five, $15. Cost Clerks, night work, $12. Junior Clerks and Boys, $6 to $10. MERCANTILE EXCHANGE, 115 S. Dearborn-st.

CAN USE STENOS., $65, $70 and $75; office and factory boys. THE SERVICE EMPLOYMENT BUREAU, 35 S. Dearborn-st., room 305.

DESIGNER AND ESTIMATOR ON CARS, $150. ENGINEERING AGENCY [INC.], MONADNOCK BLOCK.

PRIVATE SEC., $25; FOUR STENOS., $8-$18; office boys, $6-$10; typist. REYNOLDS-HODGES CO., 8 S. Dearborn-st.

THE SERVICE EMPLOYMENT BUREAU, 35 S. Dearborn-st., Room 305. Hours: 8-5. Sun., 10-1. No reg. fee.

WANTED—MALE HELP.

Employment Agencies.

MEN—WITH CLEAR RECORDS, WHO ARE INtelligent and honest, can secure desirable positions through our services. We are in touch with the country's best concerns. Call for private interview.

Two shipping clerks, $780;
Men experienced in handling agents and canvassers, $1,800.
Five office boys; unusual opportunities, with chance for advancement.
Clerks, $780 to $1,200.
12 or 14 experienced clerical men with clear records are needed for good positions.
Salesmen for positions paying salaries or commission.
Five typists, good openings, permanent positions.
Shipping clerk; office furniture experience; good salary.
Auditor and Accountant, temporary, $936. Bookkeeper, $960. Ledgerman, $884. Bookkeeper and Stenographer, $780. Bookkeeper, $1,040. Bookkeeper and Cashier, out of town, $780. Bookkeeper, $900.
Stenographers, six, $900. Stenographers, five, $780. Stenographers, $624. Typists, $720. Stenographers, $1,200. Stenographer, beginner, $520. Stenographer, $936. Stenographer, $840.
Asst. Purchaser, $100 mo. Four First Class Office Boys, $5 to $8.
Paint and varnish salesmen, salary and commission; specialty salesmen, commission basis. We have several openings for experienced sales correspondents.
Clerks—We have about fifteen good positions for clerks and office men, paying from $780 to $1,200 a year.
Factory Cost Manager, $2,000-$4,000 wide experience necessary. Systematizer, $2,000-$3,000.
FULTON-LANGE AGENCY, 554 Natl. Life Bldg., 29 So. La Salle. Telephone Randolph 5272.

HIGH GRADE MEN—
We have placed thousands of others in better positions. WHY NOT you? We have stood the test for nine years. We are in constant touch with 15,000 America's highest grade employers, and can put you in just the position you have been wanting. DROP IN AND TALK IT OVER. Costs nothing.
ACCT., $1,500; TRAV. AUDITOR, $1,500; R. R. ACCT., $900; OFFICE MGR., $1,300, investment; LEDGERMAN, $780; OFFICE MGR., investment; BKKPR., $780-$900; BKKPR., $780; DEPT. BKKPR., $720; BKKPR. AND STENOG., $720; SALES CORRESP., $1,200; EXPORT MAN, $1,500; CLAIM CORRESP., $900; NEWSPAPER MGR., $1,200, leave city; STENOG., $900-$1,040; STENOS., $780-$1,040; STENOG., $720; 2 E. F. BILLERS, $12-$15; LINOTYPE OPR., $1,040; REAL ESTATE; INTERLINE FREIGHT, $780-$1,080; SHIPPING, $780; COLLECTOR, $780; BKKPR., $900-$1,200, real estate; TYPEWRITER REPAIRMAN; 6 JR. CLERKS, $520 up; 23 SALESMEN, $600-$3,000.
2 CIVIL ENGRS., steel building constr.; GAS ENGINE DFTMN., $1,300; ASST. MASTER MECHANIC, $1,500, tools, jigs, power plant; 12 ARCH. DFTMN. [all kinds], $780-$1,500; 5 STRUCTL. DFTMN., $1,200-$1,500, concrete; 8 REINFORCED CONCRETE DFTMN., $1,200-$1,500; 3 POWER PLANT DFTMN., $1,500; 2 ELEV. AND CONVEY. DFTMN., $1,080.
If you are a good man in your line we can place you. HURRY OVER.
BUSINESS MEN'S CLEARING HOUSE, 323 WOMAN'S TEMPLE, 108 S. LA SALLE-ST.

IF YOU REALLY WANT A POSITION WITH A good concern come in and see us today. We are in touch with many of the best concerns in the city of Chicago, and if you have the proper qualifications here is your chance to get in with a good concern. We are listing below some of the positions we have open.
Office Man and Bookkeeper, $900-$1,040; Bookkeeper, $840-$900; Bookkeeper, $840-$900, leave city; Construction Timekeeper, $900; Construction Material Clerk, $900; three Bookkeepers, $780; Extender, $760.
Bookkeeper, $780-$840, temporary; five General Office Clerks, $720-$840, must be good penmen and good at figures; two Jr. Salesmen for clothing concern, salary and expenses; two Solicitors to call on business men; four Office Boys, $6, excellent chances for advancement; Stenographer and Jr. Clerk, $7.
EMPLOYERS' ASSOCIATION. [Employment Exchange]. 728 National Life Bldg., 29 So. La Salle-st. Henry W. Lange, Gen. Mgr., Formerly with The Fulton-Lange Agency.

BKKPRS. & CLERKS. STENOGS & BOYS, $5-$15.
With our nine years' experience placing High Grade Office Clerks, we naturally know how and where to place you. Costs nothing to talk it over. You can't lose. Under direction Business Men's Clearing House.
BKKPRS., $10-$15; LEDGERMEN, $12; STENOGS., $10-$15; TYPISTS, $8-$9; FILE, $8; MAIL, $7; ENTRY, $8; SHIPPING, $12; STOCK, $9. ?? GENERAL CLERKS [good penmen and good at figures], $7-$8-$9-$10. We must have more of this kind of clerk. BOYS—$5-$9, with some of the very best concerns in the city. HURRY OVER.
CRAIG EMPLOYMENT AGENCY, 507, 157 W. WASHINGTON-ST.

POSITIONS OPEN.
[No Advance Fee.]
BANKING, FIRE INSURANCE, MANUFACTURING AND MISCL. OFFICES.

2 Stenographers	$70.00
2 Ledgermen, large and small firms	18.00
4 Bank Clerks and Bookkeepers	65.00
2 Bookkeepers' assistants, some experience	15.00
3 Bookkeepers, inexperienced, rapid adv.	12.00
3 Clerks, cashiering dept. and credit	12.00
6 Fire Ins. Clerks, inexperienced	60.00
5 Junior Clerks, Bank, Ins. and miscl. firms	8.00
10 Boys for banks, ins., and miscl. firms	7.00

V. G. TRUEBLOOD & CO., 19 S. La Salle-st.

A. R. B. OPENINGS TODAY FOR

Roadway acct.	$75-$120	3 stenographers	$50-$7?
5 R. R. clerks	$50-$75	4 bill clerks	$50-$?
Coal clerk	$??	2 extenders	$12-$15
Station Acct.	$75	3 junior clerks	$8-$10
Telegrapher	$65	10 office boys	$6-$9

Yes, and many other attractive office positions, with railroad, insurance, and commercial offices. Free registration. Call or write.
AMERICAN RAILWAY BUREAU, [Chicago's Greatest Employment Bureau], 904 Straus Bldg., 6 N. Clark.

BKKPR.	$18	Stenographer	$65
Clerk, freight exp.	50	Stock Clk.	$9-12
Clerk, A1 figurer	12	Bank Clk.	8
Ledger Clk.	13	Asst. Timekeeper	10
Price Clk., R. R.	45	Filing Clk.	7
Usher for theater	5	Switchboard	9
Clerk, A1	40	Stock Clks.	9
R. R. Clk.	50	Ins. Clks.	35

AMERICAN EMPLOYMENT ASSOCIATION, 68 WEST WASHINGTON-ST.

SEVERAL TECHNICAL SCHOOL GRADUATES, $15 to $18; all around draftsman for executive position, $1,800 up; three grocery specialty salesmen, $20 to $25.
BUSINESS SERVICE CO., 1011 HARTFORD BLDG., 8 S. DEARBORN-ST. CONNECTIONS IN ALL PRINCIPAL CITIES.

BOOKKEEPER AND STENOGRAPHER, $15; cashier and bookkeeper, $75; stenographers, $50-$80; office men, $50-$70; extenders, $15-$18; ledger clerks, $14-$18; R. R. clerk, $58.30; salesman, $15; shipping clerk, $15; switchboard opr., $35; stock clerks, $8-$10; junior clerks, $25-$35. Merchants' Cler. Exch., 810, 133 W. Washington-st.

TRADE SCHOOLS.

$6.00 A DAY IN CHICAGO—
That is what ELECTRICIANS, PLUMBERS and BRICKLAYERS get in Chicago. Don't learn some poor paying overcrowded work when we can teach you one of these trades in a few months at small cost. Our students earn highest salaries and many are in business for themselves, making $2,000 to $7,500 a year. Call and see our shops or write for free catalogue today.
COYNE NATIONAL TRADE SCHOOLS, 49 E. Illinois-st., Chicago.
Special courses in MOVING PICTURE OPERATING and MECHANICAL DRAWING.

WANTED—MEN TO LEARN BARBER TRADE. Commission paid for bringing students. Wages in finishing department. Experience in shops Saturdays. First work on free customers. All practical. Instruction with charts and diagrams saves years. Positions waiting. Call or write. Moler Barber College, 738 S. Wabash-av.

COMPLETE UNLIMITED COURSE OF AUTO driving and repairing, $35; our course of instruction is the best obtainable and not equaled, regardless of what other schools charge or claim; positions waiting. WOODLAWN AUTOMOBILE SCHOOL, 857 E. 63d-st.

LEARN THE AUTO TRADE—TWO ENTIRE floors containing 100 automobiles, and devoted to actual repairing and personal instruction. Day and evening classes. Catalogue free. GREER COLLEGE OF MOTORING, 1458 Wabash-av.

SALESMEN—WANTED—NO EXPERIENCE REquired; earn while you learn. Write [or call] for list of positions open paying $1,000 to $5,000 a year. National Salesmen's Training Association, Dept. 441, Monadnock Blk., Chicago. Open Saturday evenings.

$35—LEARN TO DRIVE AND REPAIR AUTOmobiles; up to date cars and shop; a good job and wages for every competent man; day and evening classes. Call or write. Academy of Automobile Engineering, 1420 Michigan-av.

TAILORS — IMPROVE YOUR CONDITION; learn pattern cutting and designing; moderate fee; trade acquired quickly. American Fashion Co. School open Mon. and Thurs. evenings, 8 N. State-st.

MEN — IMMEDIATELY, SEVERAL BRIGHT young men to qualify for permanent positions in Chicago Postoffice. See MR. HOFF, 1504 North American Bldg.

ELECTRICITY, PLUMBING, BRICKLAYING, painting, mechanical drawing, moving picture operating taught by practical work. Day or evening. Write or call. Coyne School, 49 E. Illinois-st.

ARCHITECTURAL DRAFTING AND ENGINeering; evening and day classes. Room 600, 5? E. Van Buren-st., Athenaeum Bldg. Chicago Technical College.

CHICAGO SCHOOL OF MOTORING. F. B. EDWARDS, Educational Director. 1619 S. Michigan-av., Chicago, Ill.

LEARN TO BE A TELEGRAPH OPERATOR. JONES SCHOOL OF TELEGRAPHY, New No. 305 S. La Salle-st., 2d floor, near Jackson.

THE AUTOMOBILE SCHOOL OF AMERICA—Oldest, best equipped, most reliable; courses $25 to $50. 1600 Michigan-av.

WANTED—FEMALE HELP.

Stores and Offices.

BILLING CLERK—NORTH SIDE; EXCELLENT opportunity; good typist able to figure quickly; acceptable. Address C F 278, Tribune.

BOOKKEEPER—ASSISTANT; RAPID AND neat; good at figures; $12 to start; state age and experience; Southwest Side. Address B N 22?, Tribune.

BOOKKEEPER AND STENOGRAPHER; ONLY competent persons need apply; state experience and salary. Address C L 280, Tribune.

BOOKKEEPER—LADY; GENERAL OFFICE work; good at figures; state experience. Address B P 430, Tribune.

CASHIER—YOUNG LADY; GROCERY AND market experience; steady position; good pay to competent girl. RANDOLPH MARKET AND GROCERY, 164 N. State-st.

CASHIERS—COMPETENT PERSONS WITH some experience. Those living at home on Northwest Side preferred. Good salary. WIEBOLDT'S, Milwaukee-av., at Paulina-st.

COMBINATION STENOGRAPHER AND PHONograph operator—Large brokerage house; state age, salary, and experience. Address F N 15?, Tribune.

DEMONSTRATORS—EXPERIENCED. STORE, for out of town; perfumery goods and toilet preparations; salary and commission; permanent. W. R. KOPALD, Allen B. Wrisley, 926 S. 5th-av.

FILE CLERK—RAPID, ACCURATE WORKER; salary $8 to start; state age and experience. Address C F 189, Tribune.

FORELADY—FOR TYPIST DEPARTMENT. Apply 12th floor Kesner Bldg.

WANTED—FEMALE HELP.

Stores and Offices.

GIRLS—100.

ROTHSCHILD & COMPANY.

We require the services of 100 girls, 16 to 18 years of age, for office and various other desirable positions; experience not necessary. Must be grammar school graduates and live at home; excellent opportunity for bright, ambitious girls to secure good business training. Rapid advancement offered to those who prove competent. Applications received all day, Employment Office, 8th floor.

STATE-ST., JACKSON-BLVD. TO VAN BUREN-ST.

GIRLS—17 TO 19 YEARS OF age, for permanent positions as cashiers and stock girls; good salaries and rapid advancement for those who prove satisfactory. Apply Employment Office, 14th floor, 8 to 10 a. m.

MANDEL BROTHERS.

GIRLS—OVER 16 YEARS OF age, for inspectors. Apply Supt.'s office, 4th floor. HILLMAN'S, State and Washington-sts.

GIRLS—FOR FOLDING CIRCULARS; NO EXPERIENCE NECESSARY. STEADY POSITION. JOHN MAGNUS & CO., 1055 W. 35TH-ST.

GIRLS—16 YEARS OLD, FOR VARIOUS POSITIONS; EXPERIENCE NOT NECESSARY. CHAS. A. STEVENS & BROS., STATE-ST., NEAR MADISON.

GIRLS—OFFICE; GRAMMAR SCHOOL GIRLS, 16 years of age, for general work; good salary. Bring school certificate. Call 8 to 10 a. m. SEARS, ROEBUCK & CO.

GIRLS—16 YEARS O FAGE, MANY DESIRABLE POSITIONS; ADVANCEMENT TO THOSE WHO QUALIFY; PERMANENT POSITIONS. WIEBOLDT'S, MILWAUKEE-AV. AT PAULINA-ST.

GIRLS WANTED—OVER 14, TO FOLD CATALogues. SHONINGER, HEINSHEIMER MFG. CO., 234 S. Market-st.

GIRL—BRIGHT, FOR FILING LETTERS AND general office work; stenographer preferred. Belden Mfg. Co., 2300 Western-av.

GIRL—YOUNG, FOR OFFICE WORK; MUST be neat and intelligent; $6. BRADLEY & VROOMAN CO., 2629 Dearborn-st.

GIRLS—TO WORK ON CALENDARS; LIGHT, pleasant work; good wages. JOHN BAUMGARTH & CO., 518 S. Dearborn-st.

GIRL—GOOD, BRIGHT, YOUNG, FOR FILING and office work in a wholesale house; good opportunity. Address H B 328, Tribune.

LADY—YOUNG, WHO WRITES NEAT, PLAIN hand, for general office work; very desirable position; now open in office of large manufacturing plant, near loop. Apply in own handwriting, stating age, education, and experience. Address C L 191, Tribune.

LADIES—TWO, YOUNG, FOR EXTRA ADdressing work home evenings by wholesale piano house, to apply in part payment towards purchase of piano. Address S 54, Tribune.

LADY—YOUNG—WEST SIDE, IN SMALL FACtory, to take charge of shipping and packing room; competent at figures; references required. Address S 236, Tribune.

LADY—YOUNG, COMPETENT SWITCHBOARD operator and capable of doing other office work; state age, experience, and salary wanted. Address C F 480, Tribune.

LADY — YOUNG, FOR GENERAL OFFICE work; permanent position. The Western News Company, 223-225 W. Madison-st.

OFFICE CLERKS—GIRLS FOR general office work, pricing, indexing, and billing; must have a good education and be able to write a plain, neat hand; experience desirable, but not necessary; permanent positions; good salary, with advancement. Call 8 to 10 a. m. SEARS, ROEBUCK & CO.

OFFICE—GRAMMAR SCHOOL graduates, 17 years of age or over, for general office and filing. Address, stating experience, age, and salary expected, C P 370, Tribune.

OPERATORS—

$3.00 a week paid while learning to become a telephone operator.

Frequent increase in salary, with special opportunities for those who show marked ability.

Luncheons provided free of expense to both students and operator.

Attractive rest, luncheon and operating rooms.

Girls over sixteen years of age.

Apply at Room 1, 111 N. Franklin-st., or at any of the Exchanges.

CHICAGO TELEPHONE COMPANY.

OPERATOR—YOUNG LADY, EXPERIENCED, Fisher billing machine; steady position. Apply CURTIS LEGER FIXTURE CO., 235 Jackson-bd.

SALESLADIES—WHO HAVE HAD THOROUGH EXPERIENCE IN SELLING READY TO WEAR CLOAKS AND SUITS. STEADY POSITIONS AND GOOD SALARY. BLUM'S CLOAK SHOP, 524 S. MICHIGAN-BLVD., CONGRESS HOTEL BLOCK.

SALESWOMEN — WANTED— Experienced for Gloves. Jewelry. China. Millinery. Apply Supt., 8 to 11 o'clock, 9th flr., south, CARSON PIRIE SCOTT & CO., STATE AND MADISON-STS.

SALESWOMEN—50; CLOAKS, SUITS, MILLINERY, SHIRT WAISTS, MUSLIN UNDERWEAR, SHOES, GROCERIES, AND HOUSE FURNISHINGS; PERMANENT POSITIONS; GOOD SALARY. WIEBOLDT'S, MILWAUKEE-AV. AT PAULINA-ST.

SALESWOMAN—BRIGHT, TO TAKE CHARGE of wholesale sample room; must be experienced on women's or children's wearing apparel. Apply between 10 and 11 a. m. Room 202 Textile Bldg., 160 W. Adams-st. Highland Mafg. Co.

SALESWOMEN — EXPERIENCED IN LACES and trimmings; permanent; positions and good salary to those qualifying. P. D. MADIGAN & CO., 31st nr. Indiana-av.

SALESWOMAN — SHOE; CHILDREN'S DEPARTMENT; STEADY WORK. INQUIRE E. STERN, 326 W. ADAMS-ST., 4TH FLOOR.

STENOGRAPHER—FIRST CLASS WITH EXperience. Apply in own handwriting, stating salary. Address B B 92, Tribune.

STENOGRAPHER — ONE LIVING ON WEST Side, to do work at home evenings. Address S 76, Tribune.

STENOGRAPHER — EXPERIENCED, WITH switchboard experience preferred. Room 815, 112 W. Adams-st.

STENOGRAPHER—WITH SOME BOOKKEEPing experience; reliable and accurate; $12 start; advancement. Address C F 102, Tribune.

STENOGRAPHER—BRIGHT YOUNG WOMAN, with good education, for a special position. Write, giving particulars, or call from 2 to 3 p. m. SEARS, ROEBUCK & CO.

STENOGRAPHER—WITH SOME LEGAL EXperience; Oliver. R. 1307, 69 W. Washington-st.

WANTED—FEMALE HELP.

Stores and Offices.

STENOGRAPHERS—TWO OR THREE GIRLS with limited experience. Must be accurate, but need not be rapid. Good starting salary and excellent opportunity for rapid advancement to our best positions. Call or write. SEARS, ROEBUCK & CO.

STENOGRAPHER—EXPERT, WHO HAS HAD several years' experience with commercial correspondence, to take permanent position about Oct. 10. Write, giving reference and experience. Address C C 291, Tribune.

STENOGRAPHER—MUST BE ACCURATE AND able to read notes, spell, and punctuate correctly. Answer own handwriting, giving age, references, salary expected; Remington; West Side. Address F X 501, Tribune.

STENOGRAPHER—YOUNG LADY FOR STEnography and general office work; beginner; $8 per week; hours 9 to 5; North Side. Address C F 417, Tribune.

STENOGRAPHER — FAST AND ACCURATE; steady position; short hours; only experienced need apply. State particulars and salary expected. Address C P 374, Tribune.

STENOG. AND OFFICE ASSISTANT IN COLlege organization; one year office experience or college education required; conscientious worker. Write details. I. P. A., Room 16, 156 W. Wash.-st.

STENOGRAPHER—LADY, ABLE TO WRITE and read, and also take dictation in German and English. DR. C. BUSHECK, 1125 La Salle-av.

STENOGRAPHER—EXPERIENCED, WHO HAS some knowledge of bookkeeping; steady position. MADAME MARIETTE CO., 302 S. Market-st.

TELEPHONE OPERATOR—IN LAW OFFICE; state experience, references, salary expected. Address P 62, Tribune.

TYPIST—GOOD, AT ONCE. CALL READY TO GO TO WORK. ELMER RICHARDS CO., 1100 W. 35TH-ST.

TYPIST—GIRL; WEST SIDE MANUFACTURING Co.; prefer one who understands tracing. Address H B 314, Tribune.

TYPIST—GIRL, 18 TO 20 YRS. OF AGE; WEST Side mfg. co. Address C O 198, Tribune.

WOMAN—YOUNG, WITH SOME EXPERIENCE in bookkeeping; salary $8 per week. LEOPOLD KRCHMA CO., 2909-2911 Milwaukee-av.

WOMAN—MANAGER CAFE; MUST BE THORoughly competent. MRS. R. N. MATHEWS, 21 N. La Salle-st.

YOUNG LADIES—A NUMBER of young ladies, 17 years of age or over, to learn to operate Underwood typewriter; high or grammar school graduates preferred; excellent opportunity for advancement. Reply by letter only. BUTLER BROTHERS.

200 Young Women at Once.

Office Work of All Kinds.

Part of the work in the downtown office is arranged for those who merely wish to work until Christmas.

Most of the work does not require experience.

Permanent positions to those who wish them and prove competent.

APPLY AT ONCE. MONTGOMERY WARD & CO., Michigan-av. and Madison-st.

Household and Domestic.

CHAMBERMAID AND WAITRESS WANTED—Colored. Must be first class, with city references. The Everett, 5504 Everett-av.

COOK WANTED—BY FAMILY SPENDING WINters in Cuba—Must be excellent cook, neat, good disposition, and willing to do some general housework; no laundry; must furnish city references. Call today between 2 and 4 at 534 Monadnock Block, corner Jackson and Dearborn.

COOK AND GENERAL HOUSEWORK—SMALL family; good wages; permanent position. Tel. Edgewater 2724, or call 4740 Kenmore-av., 2d apt.

COOK AND SECOND MAID—FRIENDS; MUST be very competent, laundress and houseman kept. 2300 Prairie-av.

COOK—COMPETENT, TO GO TO ST. JOE, Mich.; good wages; best ref. required. Call 22 Maple-st.

COOK AND GENERAL GIRL—GOOD WAGES. 4215 Calumet-av.

COOK—GOOD WAGES. 2D FLAT, 4759 Forrestville-av.

COOK AND SECOND MAID—FOR FAMILY OF two. Call fifth floor south, 4358 Drexel-blvd.

COOK—AND SECOND MAID; FRIENDS. CALL afts., 859 Belden-av., 2d apt.

COOK — GOOD, HIGH WAGES; REFERENCE required. 4539 Grand-blvd.

FIRST CLASS COOK AND WAITRESS—TO GO to North Carolina; small private family; wages $30 and $30 per month; must have best of references; Swedish girls preferred. Address B E 473, Tribune.

GENERAL HOUSEWORK GIRL—GOOD COOK; no laundry work; high wages. 3542 Grand-blvd., 2d. Ph. Aldine 1444.

GIRL WANTED—IMMEDIATELY; STRONG, capable, for general housework and not later than the 25th; A GOOD, PLAIN, ALL AROUND COOK and second girl for private school. Apply during day. The Thomas Arnold School, 1302 N. State-st., corner Goethe.

GIRL—COMPETENT, WHO WILL BE PERMAnent, general housework; good cook; German or Swedish preferred; no washing; good wages. Phone KIES, Kenilworth 7. Reverse charges.

GIRL—FOR GENERAL HOUSEWORK; NORTH shore, near city; no washing. Call before noon, 610 Chicago Title & Trust Bldg., 69 W. Washington-st.

GIRL — COMPETENT, WHITE; GENERAL housework; 4 in family; good wages; excellent home; references. Phone Randolph 6895. Room 304, 39 S. La Salle-st.

GIRL—GERMAN OR AMERICAN, TO ASSIST with housework; good plain cook; small family and apt.; no laundry; private bath; references. Ph. Edgewater 1838.

GIRL — WHITE, NEAT; GENERAL HOUSEwork; small family. Apply between 2 and 4 p. m. with reference. 5433 East End-blvd., 3d apartment. Phone Midway 4512.

GIRL—FOR GENERAL HOUSEWORK; GOOD home; comfortable room; steady employment to right party. A. K. MATHEWS, 2802 Washington-blvd.

GIRL—TO ASSIST LIGHT HOUSEWORK, FAMily of 3; flat. Phone Ravens. 4832 or call 820 Leland-av. HAYNER.

GIRL—COMPETENT, FOR GENERAL HOUSEwork; good cook; no laundry; wages $8; references. 2820 Sheridan-rd., 2d apt.

GIRL—GENERAL HOUSEWORK, IN WINNETka; no washing. Call Thursday bet. 2:30 and 3:30 at Room 801, 137 S. La Salle-st. MRS. SHERMAN.

GIRL — EXPERIENCED, GENERAL HOUSEwork; small family; good wages. MRS. STREET, 1235 Astor-st. Phone Dearborn 49.

GIRL—FOR GENERAL HOUSEWORK IN COUNtry home; no washing; good wages. Address Postoffice Box 842, Wheaton, Ill.

GIRL—YOUNG, TO ASSIST WITH BABY AND light housework; family of 3. 734 Oakwood-blvd., 1st apt.

GIRL—TO ATTEND 2 SMALL CHILDREN DURing day. Apply Room 211 Plymouth Hotel, Leland and Evanston-avs., after 6 p. m.

GIRL—FOR GENERAL HOUSEWORK, SMALL family; good wages; no washing. 6815 Jeffery-av., 2d apt. Midway 7190.

GIRL — GENERAL HOUSEWORK; COLORED or white; no washing; home night. 2958 Walnut-st.

GIRL—NEAT, TIDY, STEADY; GOOD WAGES; small family. 6049 Woodlawn-av., 3d Flat. Tel. Hyde Park 2694.

GIRL—THAT WILL GO HOME NIGHTS; EASY place; 2 in family. ELLINGS, 2628 Lake View-av., near Wrightwood-av. Phone Lincoln 6243.

GIRL WANTED—FOR GENERAL HOUSEwork; good wages; 3 in family. 5418 Magnolia-av.

GIRL—COMPETENT, FOR GENERAL HOUSEwork; good cook; no washing. 452 Forest-av., Oak Park. Tel. O. P. 1990.

GIRL—COMPETENT, FOR GENERAL HOUSEwork; small family; reference. 4801 Forrestville-ave., first apt.

GIRL—ABLE AND EXPERIENCED, FOR GENeral housework. W. J. CLARK, 159 No. Waller-av., Austin.

GIRL—WHITE; RELIABLE, FOR GENERAL housework, in small private family of adults; must be good cook and laundress. 5730 Monroe-av.

GIRL—NEAT; GENERAL HOUSEWORK; 2 IN family. Lake View 2906. Apply 4037 Sheridan-rd.

GIRL—NEAT, EXPERIENCED; COOKING AND downstairs work; no laundry; good wages. 6834 Constance-av. Hyde Park 3534.

GIRL—FOR GENERAL HOUSEWORK; SMALL family, small flat; good wages. SHUMAN, 241 Clinton-av., Oak Park. Ph. Oak Park 2621.

GIRL—FOR GENERAL HOUSEWORK; GERman preferred. 144 N. Waller-av.

GIRL—COMPETENT; GENERAL HOUSEWORK; small family; no washing. 5830 W. Ohio-st.

GIRL—YOUNG, TO ASSIST IN SMALL FAMILY. 708 Grace-st. Tel. Wellington 960. DE LERE.

GIRL—FOR GENERAL HOUSEWORK; 2 adults; small flat. 5202 W. Madison-st.

GIRL — FOR GENERAL HOUSEWORK; NO washing; refs. 548 E. 46th-st., 2d apt.

GIRL—TO COOK, WASH, AND IRON; GO HOME nights; small family; references. 5445 Cornell-av.

GIRL—EXPERIENCED; MUST BE GOOD COOK; references. 4930 Greenwood-av.

GIRL—TO DO LAUNDRY AND UPSTAIRS work. Call afts., 859 Belden-av., 2d apt.

GIRL—COMPETENT, SECOND. 5012 DREXEL-blvd.

GIRLS—2; FOR DINING ROOM AND UPSTAIRS work. 551 Fullerton-av.

GOVERNESS — GERMAN, WHO SPEAKS French, for child of 7; experienced, trustworthy. Good references. MRS. P. R. HOTT, Winnetka, Ill., or Woman's Athletic Club, 606 S. Michigan-av.

HOUSEKEEPER—EXPERIENCED WORKING hotel; must be capable of managing; give references. Address C L 439, Tribune.

HOUSEKEEPER— ON FARM; 5 IN FAMILY; must be able to do housework. Address L. H. WILSON, Richmond, Ill.

HOUSEKEEPER—MIDDLE AGED. $6 PER week. 302 Judd-st., Woodstock, Ill.

HOUSEWORK—GENERAL GIRL, IN WINNETka; four in family. Apply 5147 Michigan-av., Chicago. Phone Kenwood 1309.

HOUSEWORK—GENERAL, FOR TWO; NEAT, quiet girl or woman. 4406 Oakenwald-av.

HOUSEWORK — GIRL—COMPETENT FOR general work; good wages. Ph. Irving 119.

HOUSEWORK—GENERAL; GIRL; 2 IN FAMily. 6061 Washington-blvd., Oak Park.

WANTED—FEMALE HELP.

Household and Domestic.

HOUSEWORK—GENERAL; COMPETENT SWEdish girl; two in family. Call at 4400 Grand-blvd., Thursday afternoon.

HOUSEWORK—GENERAL; GIRL; TWO IN family; good wages. Call Thursday, 5624 Madison-av.

HOUSEWORK—GENERAL; GIRL; MUST HAVE references; no laundry; good wages. 2d apt., 3932 Pine Grove-av.

HOUSEWORK — GENERAL; SWEDISH GIRL; small family; good wages. 6148 Rhodes-av., Apt. 2.

HOUSEGIRL WANTED — COLORED, GENERal work; good cook; small family; ref. 4037 Sheridan-rd. Lake View 2906. MRS. SHADE.

LAUNDRESS—A GOOD LAUNDRESS, WORK done by electric machines. Also a neat dishwasher. Steady place, best of wages. Write, Hotel Saulsbury, Morenci, Mich.

LAUNDRESS—GOOD, WITH REFERENCES, for Mondays. 1st flat, 61 E. Oak-st.

MAIDS—2, COOK AND LAUNDRESS AND SECond maid; must be friends. Apply southeast corner 8th-st. and Garfield-av., Hinsdale, Ill. Phone Hinsdale 6.

MAID — FOR NURSE'S HOME; PLEASANT home, good pay for steady, reliable, energetic woman. Ask for MISS BURGESS, Michael Reese Hospital.

MAID—WANTED — GENERAL HOUSEWORK; no ironing; 3 in family; must be good cook and have first class references; wages $7. Phone Rogers Park 287.

MAID—COMPETENT FOR GENERAL HOUSEwork; no washing or ironing; $8; references required. 1139 Sheridan-road, Evanston.

MAID—PARLOR, EXPERIENCED; REFERences required. Apply 1120 Forest-av., Evanston, Ill.

MAID—FOR GENERAL HOUSEWORK; SMALL family. 1006 Linden-av., Wilmette.

MAID—TO CLEAN AND DO UPSTAIRS WORK; North Side. Call Ravenswood 3669.

MAID WANTED—EXPERIENCED, FOR GENeral housework; good references. 60 E. Elm-st.

MAID—SECOND; MUST BE EXPERIENCED. Call afts. 859 Belden-av., 2d apt.

NURSE—COMPETENT, PRACTICAL, PROTESTant, between 25 and 40 years old, for child 14 months old. Address, stating experience, wages expected, and references, C P 369, Tribune.

NURSE — EXPERIENCED, PRACTICAL, TO go South, take care of 2 children; good home; wages satisfactory. Apply 5630 Calumet-av., Apt. 2.

NURSE GIRL—FOR 2 YEAR OLD CHILD. 3542 Grand-blvd., 2d. Aldine 1444.

WAITRESS—THOROUGHLY EXPERIENCED; first class place. Call afts., 859 Belden-av., 2d apt.

WOMAN—COMPETENT; WHITE; FOR GENeral housework; 2 in family; we have second maid. Call 3627 Grand-blvd., after 3 p. m. Thurs.

WOMAN—MIDDLE AGED, GENERAL HOUSEwork; family two adults. Apply mornings, 9 to 12 noon, 4452 Sheridan-rd., 2d floor.

Professions and Trades.

ALTERATION HANDS—ON LADIES' GOWNS; GOOD SALARY AND STEADY POSITIONS. BLUM'S CLOAK SHOP, 524 S. MICHIGAN-BLVD., CONGRESS HOTEL BLOCK.

ALTERATION HANDS—EXPERIENCED, ON ladies' coats; salary $10.00. VAN STONE'S STYLE STORE, 130 N. State-st., 2d floor.

COATMAKERS WANTED—EXPERIENCED WOMEN. WE OFFER PERMANENT POSITION AND STEADY WORK WITH HIGH CLASS WORKMEN ON COATS. APPLY DRESSMAKING SECTION, 9TH FLOOR, NORTH. CARSON PIRIE SCOTT & CO.

COLLEGE GIRLS WANTED—20, ABLE TO DO embroidery and fancy work for bazaar. Ph. Harrison 6056 for appointment. Associated College Women Workers.

COPYHOLDER—619 S. LA SALLE-ST. STANDard Typesetting Co. Harrison 4630.

COOK—LADY; NIGHT. 4657 State-st.

CORSET MAKERS, FINISHers, and machine operators wanted for our Dressmaking Section; only those accustomed to highest class of work. Apply 8th floor, Wabash-av. MANDEL BROTHERS.

EXPERIENCED HELP IN EVERY LINE TO ASsist dressmaker; also apprentice girl, paid while learning. GWYNNE, 6102 Madison-av., Apt. 1.

FINISHER—ON FANCY DRESSES. 832 Windsor-av. Phone Edgewater 7334.

FITTERS—ONLY WOMEN WHO HAVE HAD THOROUGH EXPERIENCE IN FITTING READY TO WEAR GOWNS NEED APPLY. GOOD SALARY AND STEADY POSITIONS. BLUM'S CLOAK SHOP, 524 S. MICHIGAN-BLVD., CONGRESS HOTEL BLOCK.

GIRLS—OVER 16; FOR CHOCOLATE DIPPERS, BON BON DIPPERS, PACKERS, WRAPPERS, AND GENERAL WORK. STEADY POSITION AND GOOD PAY FOR BRIGHT GIRLS. NATIONAL CANDY CO., 311 W. SUPERIOR-ST.

GIRLS WANTED—BINDERY, EXPERIENCED inserters, folders, gatherers; piece and day work. Apply at once. R. R. DONNELLEY & SONS CO., 731 Plymouth-pl.

GIRLS—EXPERIENCED ON POWER MAchines to sew on boys' belts and neckwear; good wages, steady work. WORMS & LOEB, 212 W. Adams-st., 5d floor.

GIRLS—OVER 16 YRS., TO LEARN OSTRICH feather trade; reasonable wages while learning. ANGLO-AMERICAN FEATHER MFG. CO., 36 S. Michigan-av.

GIRLS—50, TO PACK CANDY; $6 PER WEEK. NOVELTY CANDY CO., 212 E. Michigan-st.

GIRLS—YOUNG, FOR SEWING. VAUGHAN, 6 Michigan-blvd., South.

GIRLS—EXPERIENCED; FOR BRANCHING artificial flowers and leaves. Apply 504 S. 5th-av.

HAND SEWERS—GIRLS, ON LADIES' BELTS and neckwear; good wages, steady work. WORMS & LOEB, 212 W. Adams-st., 5th floor.

JOINERS, STEEL STITCHERS, AND STRIP stitchers—At once, on high grade corsets; good wages. 411 S. Sangamon. American Corset Co.

LADY WANTED—NEAT, YOUNG, FOR NOON waitress. Home Drug Co., 65 W. Monroe-st.

MILLINERS— 50 TRIMMERS AND COPYISTS. Come prepared for work. D. B. FISK & CO., 26 N. Wabash-av.

MILLINERS, COPYISTS, MAKERS. EXPERIENCED WORKERS CAN FIND STEADY POSITIONS WITH US. THE HERZOG FACTORIES, 500-532 SO. THROOP-ST.

MILLINERY MAKERS AND PREPARERS—EXPERIENCED.

ALSO YOUNG GIRLS FROM 14 TO 16 YEARS OF AGE TO LEARN THE TRADE. PAID WHILE LEARNING. EXCELLENT OPPORTUNITY FOR GIRLS AMBITIOUS TO LEARN THE TRADE. APPLY J. F. BROWN, EMPORIUM WORLD, 28 S. STATE-ST.

MILLINERY WORKERS — EXPERIENCED piece workers and copyists. VOGEL BROS., 72 E. Randolph-st.

MILLINERY MAKER—H. S. FRANK, 708 CABLE Bldg.

OSTRICH FEATHER CURLERS AND SEWERS —Good pay; steady position. Anglo-American Feather Mfg. Co., 36 S. Michigan-av.

PATTERN MAKER—EXPERIenced and competent, by a high class manufacturer of women's brassieres and bust confiners. Address C P 279, Tribune.

PLAYER PNEUMATIC GIRLS WANTED—THE Cable Co., 22d and Paulina-sts.

SEWERS—GIRLS, 16 TO 18 YEARS OF AGE, TO sew on women's gowns. Apply 12th floor, south rooms. MARSHALL FIELD & COMPANY, Retail.

SKIRT HELPERS—ALSO SLEEVE MAKERS. WILSON, 1129 E. 47th-st.

SKIRT FITTER—FIRST CLASS, ON TAILOR made skirts. ROLLO, 32 S. Wabash-av.

SKIRT DRAPER—EXPERIENCED. CALL AFTer 9. 1000 Republic Bldg.

WAIST AND SKIRT FINISHERS. SLEEVE maker, skirt cutter, lady for tailored skirts, helper on fancy tailored coats, and apprentices. MME. MARGUERITE, 406, 177 N. State-st.

WAITRESSES — EXPERIENCED; GOOD wages; no Sunday work. Inquire 262 W. Madison-st.

WAITRESS—EXPERIENCED. 2832 MADISON-st.

WAITRESS— 4657 State-st.

WANTED—FEMALE HELP.

Professions and Trades.

WANTED — PERFORATOR & designer for our fancy goods section; thoroughly experienced woman in these lines can have a permanent position. Apply Supt., 9th floor, south, 8 to 11 a. m. CARSON PIRIE SCOTT & CO., State and Madison-sts.

Saleswomen, Solicitors, Etc.

LADIES—AN EXCEPTIONAL OPPORTUNITY for cultured young ladies between the ages of 25 and 40 to travel in the south; salary and commission; R. R. expenses paid. K. B. Elliott-Hanson-Bellows Co., 104 S. Michigan-av.

LADY—OF GOOD EDUCATION AND NEAT appearance, for traveling position; exceptional remuneration; South this winter if desired; pleasant, dignified, permanent. Inquire for R. W. SHUMAN, 509 S. Wabash-av.

LADY—TO DO OUTSIDE WORK FOR COLLEGE; $3 day to hustler. Call 2328 Milwaukee-av.

SALESWOMEN—HAVE VACANCY FOR TWO ladies who are experienced in selling land or stock. 917 Ashland Block.

SOLICITORS—LADY, MADE TO ORDER CORsets. St. Louis Corset Co., St. Louis, Mo.

LADIES—YOUNG, REFINED, OF PLEASING appearance, capable of approaching business and professional men with a big money saving proposition. To energetic, reliable workers steady positions with liberal compensation are offered. Call 1402 Hartford Bldg., 8 S. Dearborn-st.; ask for MR. CANCHESTER.

TEACHERS—2 EXPERIENCED TEACHERS, women, between 25 and 35 yrs. of age, for traveling positions; must have normal school or college training; permanent; $125 per month. W. H. DUCKER, 104 S. Michigan-av. Tel. Rand. 6748.

WANTED—CULTURED AND REFINED WOMen to do school extension work; salary $100; R. R. fare plus commission. Room 1419, 431 S. Dearborn-st. DIXON-RUCKER CO.

WOMAN—FOR A BUSINESS PROPOSITION; one who has used Viavi successfully. Room 1101, 132 N. Wabash-av.

Miscellaneous.

GIRL—NEAT, ATTRACTIVE, OVER 16, FOR light general work in candy store. 71 E. Hubbard-pl., opposite Blackstone Hotel.

GIRLS—EXPERIENCED FOR SORTING NUTS. Inquire 309 N. Michigan-av.

HAIR DRESSER AND WEAVER—MUST BE thoroughly experienced; references required. Address C J 99, Tribune.

HOTEL HELP — YOUNG WOMEN OF GOOD character and ability as waitresses, lunch girls, etc., for the Southwest. Call daily. FRED HARVEY, 18th-st. and Wentworth-av.

LADIES—HIGH GRADE TRAVELING POSItion for high grade ladies between 25 and 45; slight knowledge of music an advantage; not house to house work, not books; no competition; permanent, thorough training free. For personal interview address H D 221, Tribune.

LADIES—ATTRACTIVE, TALENTED, FOR THE stage. Apply 10 to 12 a. m., 7:30 to 9 p. m., ALEXANDER LIGHT, 4430 Sheridan-rd.

LADY—ONE DAY EACH WEEK, CHICAGO and other towns. Confidential work. No canvassing. No cash required. Permanent, dignified, profitable. Write T. ADAMS, 7 Dell Block, Battle Creek, Mich.

MAID—TO WAIT ON AND BE COMPANION TO middle aged woman; must be of good character and willing to travel. Apply A. R. STUMER, Room 1414 North American Bldg., Monroe and State-sts.

MATRON—WORKING, FOR NURSERY MAIDS' home; permanent place, good home, and good pay for steady, energetic, responsible woman. Ask for MISS BURGESS, Michael Reese Hospital.

THREE EDUCATED WOMEN can secure pleasant and lucrative employment in enrollment bureau of educational institution. No house to house work. City and traveling positions, $1,500 per year. MR. WHITE, 72 W. Adams-st., Room 846.

WOMEN—THREE; BRIGHT; OF EXECUTIVE ability; interested in education; for special work for educational institution; good salary; no experience required. 4th floor, 175 N. State-st.

Employment Agencies.

THE DEMAND ON US FOR HIGH GRADE OFfice women is increasing rapidly. We must have more desirable applicants to fill the many positions we have open. We are listing a few positions below which must have rush attention. Come in and see us today.

Stenographer, $15; two Stenographers, $12; two Graphophone Operators, $12-$15; Typist, $9; Switchboard Operator and File Clerk, $40 month; two Entry Clerks, $7-$8; File and Office Clerk, $7-$8; four General Office Girls, $6.

All interviews strictly private and confidential. EMPLOYERS' ASSOCIATION. (Employment Exchange). 726 National Life Bldg., 29 So. La Salle-st. Chas. R. Lohrems, Mgr. Formerly with the Craig Agency.

HIGH GRADE WOMEN— With our 9 years' experience placing High Grade Women we naturally know where to place you. Costs nothing to talk it over. You can't lose. HURRY OVER.

STENOGS., $12-$18; BKKRS., $10-$15; TYPISTS, $5-$8; 3 GRAPHOPHONE OPRS., $12-$15; SWITCHBOARD, $8-$10; MULTIGRAPH OPR., $10.

35 GENERAL CLERKS [good penmen and good at figures], $5-$6-$7-$8. We can't get enough of this kind of clerks, with and without experience. CRAIG EMPLOYMENT AGENCY, 507, 167 W. WASHINGTON-ST.

STENOGRAPHERS— 5 POSITIONS $6 TO $14
Typists, all mchs .... $7 to $10
Comptometer, So. Side $12
Bookkeepers, 3 positions .... $12 to $15
Cashiers, 2, ex. rest .... $7 and $10; meals
Office Girls, 7 per. places .... $7 to $10
KING'S, 29 S. La Salle or 363 S. Dearborn-sts.

BOOKKEEPERS, $18-$20; STENOGRAPHERS, $6-$15; asst. bookkeeper, $10; E. F. opr., $12-$14; typists, $6-$12; office clerks, $6-$10; cashier, $8 and meals. Merchants' Cler. Exch., $10, 133 W. Washington-st.

WE NEED $12 TO $15 STENOGRAPHERS AT ONCE. INDEPENDENT OFFICE HELP SERVICE, Room 702, 81 E. Madison-st.

DICTAPHONE OPERATOR, $15; COMPTOMEter, $12-$14; 4 stenogs., $8-$14; 5 typists, $8-$12; 12 office girls, $6-$8. Free registration. Call today. AMERICAN RAILWAY BUREAU, 6 N. Clark.

YOUNG GIRLS FOR FILE AND MAIL CLERKS, addressers and folders. THE SERVICE EMPLOYMENT BUREAU, 35 S. Dearborn-st., room 305.

NO REGISTRATION—WOMEN FOR OFFICES, stores, factories, hotels, institutions, and clubs. LA SALLE AGENCY, R. 11, 154 RANDOLPH-ST.

Free Typewriter Employment Bureau.

TYPISTS—WE CAN USE SEVERAL FOR POSItions on South Side. Call Underwood Typewriter Co.

STENOGRAPHERS—SEVERAL, WEST SIDE; salaries from $10 to $12. Remington Typewriter Company.

BOOKKEEPER AND STENOGRAPHER—HIGH grade, to take up position in central part of Illinois. Remington Typewriter Co.

TRADE SCHOOLS.

ELLIOTT FISHER SCHOOL, 337 W. MADISON-st., Room 201. Phone Franklin 1391. Our eight week day course or three month evening course will prepare for positions as bill and entry clerk; bookkeeping and adding taught on machine; railroad way and expense billing, abstracting, writing, etc. Individual instruction. Free employment dept.

WANTED—LADIES TO LEARN HAIRDRESSing; Herrmann permanent wave; manicuring, facial massage, electrolysis and chiropody. We are the originators of Beauty Culture by free clinic. Arrange at once. Big demand for our graduates. Call or write. Moler College, 738 S. Wabash-av.

WANTED—FIVE WOMEN UNDER 40, FOR 3 months' practical course in hospital nursing mothers and infants. 1428 Wells-st., Tel. N. 748.

COMPTOMETER CLASSES EVGS. FOR GIRLS employed. E. C. WARNER, 600 Ellsworth Bldg., 537 S. Dearborn-st. Tel. Harrison 7767.

TELEGRAPHY—LADIES IN OUR OFFICES TO learn while earning wages. See MANAGER, 112 N. La Salle, Room 32, opposite City Hall.

DRESSMAKING-MILLINERY SCHOOLS.

VALENTINE'S CUTTING, DESIGNING, DRESSmaking Colleges, 118 N. State, opp. Field's; 2632 N. Clark; 2330 W. Madison; 4940 S. Ashland; day and night school. Patterns cut out to fit.

KEISTER'S LADIES' TAILORING COLLEGE, 40th-st. and Cottage Grove-av. Call or write for terms. MARIE BALLIEW, Principal.

ESTABLISHED IN 1876; OLDEST AND BEST place to learn dressmaking and tailoring. Patterns cut. McDOWELL SCHOOL, 209 S. State-st.

JOSEPHINE GORTON, DESIGNING, DRESSmaking, and tailoring; patterns. 1214 Masonic Temple.

MME. HUNT'S MILLINERY SCHOOL— The oldest. We secure positions for our graduates. Central 5490. 1201 Masonic Temple.

GARFIELD SCHOOL OF MILLINERY, MOST thorough course in city; position furn. 3342 Madison-st. West 6557.

MISS E. KIRKE NEARY SCHOOL OF FRENCH Millinery. 1224 Masonic Temple. Central 1854.

BOATS, YACHTS, ETC.

FOR SALE—AUXILIARY YAWL, $600; NEWly equipped for long cruise; now in commission; engine, sails, hull, instruments, etc., best condition. H. S. care CHAS. H. FULLER CO., 623 S. Wabash-av.

2 52 FT. PRIVATE GASOLINE, ELEGANTLY equipped; owner died suddenly; must be sold; big bargain. Phone North 3309 or Graceland 7122, or write YACHT, 220 W. Huron-st., Chicago.

AUCTION SALES.

WILLIAMS, BARKER & SEVERN CO., 626-630 Wabash-av., general auctioneers. Sales at store every Wednesday and Saturday, 10 a. m. Furniture, carpets, gen. household goods. Tel. Har. 3777.

THOS. W. PHILPOT, AUCTIONEER AND APPRAISER. 4328-30 COTTAGE GROVE-AV. DREXEL 1113.

BARTER AND EXCHANGE.

TO EXCHANGE—$100 IN GOOD PAYING CHIcago industrial stock for baseburner and coal range. Address T O 52, Tribune.

WILL EXCHANGE DIAMOND FOR TYPEwriter. Address B K 178, Tribune.

BOOKS AND MAGAZINES.

BOOKS WANTED — FOR CASH — ENTIRE LIbraries or small lots. Telephone Central 2942. POWNER'S BOOK STORE, 37 N. Clark-st.

LOST AND FOUND.

BAG—LOST—FRIDAY NIGHT; VICINITY Chicago Opera House; silver chatelaine bag; clasp broken; reward. Rm. 306, 25 N. Dearborn-st.

BLANK BOOK—LOST—RED, LOOSE LEAF, IN Traders' Bldg. lavatory; liberal reward for return to Room 402 Traders' Bldg., 309 S. La Salle-st.

BOOK—LOST—YELLOW COVER PHAMPLET book, written by L. R. Roeder in German; consul of U. S. under Lincoln, deceased. Return to daughter, MRS. J. HEYWARD, 554 Belmont-av.

BRACELET—FOUND—ON N. CLARK-ST., NEAR Wrightwood. Address T O 27, Tribune.

BRINDLE BULL—FOUND. CALL MAIN 5300 Local 193.

CHAIN PURSE—LOST—SILVER, SMALL, TUESday, 6 o'clock, North Side car or on Fullerton-av. Valued as gift. Lincoln 3034.

LORGNETTE—LOST—SUNDAY, SEPT. 15, ON gun metal chain, with pearls; in Highland Pk. or N. W. R. R., or betw. station and South Side. Liberal reward. Phone Harrison 4435.

PIN—LOST—SIGMA PHI FRATERNITY PIN with name Conant Wait on back. Reward if returned to J. J. WAIT, care Hibbard, Spencer, Bartlette & Co., State-st. Bridge.

PIN—LOST—OLD FASHION PEARL PIN WITH pendant, between Guth's and Field's, at Randolph-st. L station. Reward. Phone Oak Park 1771.

PIN—LOST—TUESDAY EVENING, TURQUOIS pin surrounded with diamonds. Finder return to cashier of Plaza Hotel. Liberal reward given.

POCKETBOOK—LOST—SMALL, WITH SUM OF money and keys, bet. 62d and 63d on Ellis; reward. Midway 7583.

PERSONAL.

PERSONAL — INFORMATION REQUESTED, dead or alive, of Mrs. Alice L. C. Smith and child [Winton]; wife of Gregory Smith. THULDHAM HILL, Ste. Famille-st., Quebec.

PERSONAL—WILL NOT BE RESPONSIBLE for debts contracted by any one but myself after date. OSCAR C. SEHNERT.

PERSONAL—I WILL NOT BE RESPONSIBLE for any bills unless contracted by myself. MR. HARRY WEINER.

BUSINESS PERSONALS.

PERSONAL. ROBINSON'S PATENT BARLEY AND PATENT GROATS FOR INFANTS, MOTHERS, AND INVALIDS.

Recommended by the best medical authorities for their purity and quality.

FOR INFANTS Robinson's Patent Barley with fresh cow's milk is the best substitute for mother's milk. Easily digested; nourishing; gives both bone and muscle: Invaluable in typhoid cases.

FOR NURSING MOTHERS, CHILDREN, AN DINVALIDS Robinson's Patent Groats—a food without an equal—easily digested; sustains and strengthens.

At grocers and druggists.

Book, "Advice to Mothers." Free. JAMES P. SMITH & CO., Importers, 36 E. S. Water-st., Chicago. 90 Hudson-st., New York.

PERSONAL—MRS. GEO. E. MARSHALL DEsires to announce that her connection with GEO. E. MARSHALL, INC., remains the same as in former years; an invitation is extended to old friends, as well as new customers, to pay us a visit at the old address, COLUMBUS MEMORIAL BLDG. MRS. GEO. E. MARSHALL, VICE PRESIDENT.

PERSONAL—WILL EMPLOY FOR ONE WEEK gentleman of intelligence and good appearance, familiar with city, age 30 to 35, to act as companion for man and wife. Must be good entertainer. Address S 155, Tribune.

PERSONAL—POSITION OPEN; TO GET EXPErienced help I offer to teach the entire course in hairdressing and beauty culture for $35. MATH. THOME, Wholesale Hair Goods, 22 W. Monroe-st., Majestic Bldg.

PERSONAL — I HAD THIRTY TEETH EXtracted without pain at the Boston Dental Co., 18 S. State-st., July 10, 1911, and highly recommend them. MRS. K. TURNER, 3349 Wallace-st.

PERSONAL—FACIAL HAIR REMOVED NEVER to return, by electric needle; sittings, $1.00. MISS GRAF, MISS DUNHAM, 130 N. State-st., Suite 51.

PERSONAL—MME. FOLLETTE, 70, 120 STATE-st.—Superfluous hair, warts, moles permanently removed with electric needle; no pain, no scar.

PERSONAL — SUPERFLUOUS HAIR, MOLES, etc., destroyed forever with electric needle. AUGUSTA KALLMAN, 5 S. Wabash-av., R. 1410.

PERSONAL — WE TEACH HAIRDRESSING, manicuring, facial massage, scalp treatments. Send for free booklet. E. Burnham, 138 N. State.

PERSONAL — WRINKLES, BLEMISHES REmoved; features corrected; immediate methods. Dr. Pratt, cor. State and Randolph. Call or write.

PERSONAL—SUPERFLUOUS HAIR REMOVED by multiple electrolysis; work guranateed. ELLA LOUISE KELLER, 36 S. State-st., R. 1200.

PERSONAL — SUPERFLUOUS HAIR PERMAnently removed my multiple electrolysis; 30 yrs. in business. MME. STIVER, 1407 Auditorium Bldg.

PERSONAL—SEND FOR FREE TRIAL BOX and booklet on treatment of hair and scalp. PROF. JOHN H. AUSTIN, McVicker's Bldg., Chicago.

TYPEWRITERS AND SUPPLIES.

$30 SAVED— Visible Monarchs, Underwoods, L. C. Smith, and Olivers, $35 up; guaranteed like new; largest stock; 3,000 machines to select from; look at the other fellows, then see ours; convince yourself; many 6 Remingtons and 2 Smith Premiers at unheard of low prices. AMERICAN WRITING MACHINE CO., INC., 437 S. Dearborn-st., Chicago, Ill.

VISIBLE UNDERWOODS, L. C. SMITHS, OLIvers, fully guaranteed 18 months, $35 to $45; $3.00 per month payments. Don't rent. Shipped everywhere on approval without obligations. TYPEWRITER SALES COMPANY, Randolph 4287. 191A N. Dearborn-st.

GREATEST BARGAINS — LARGEST STOCK—Underwoods, L. C. Smiths, Remingtons, etc. ¼ to ½ manufacturers' prices—often less. Rentals at lowest rates our specialty. TYPEWRITER EMPORIUM—Tel. Randolph 1648. Two stores: 18 S. Clark-st., 34-36 W. Lake-st.

$100 TYPEWRITERS FROM $10 TO $37. WRITE for cut rate price list and free trial; rented $2 up; repaired and rebuilt. All Makes Typewriter Exchange, 162 N. Dearborn, nr. Randolph. Cent. 6034.

TYPEWRITERS TO RENT — 3 MOS., $4. WE allow rent paid to apply on price of machine. Good machines for sale, $15 and up. Central 3745. YOUNG TYPEWRITER CO., 62 W. Madison-st.

DAVIES' TYPEWRITER EXCHANGE, 119 N. Clark-st., near Washington; all makes for sale; rental applied; everything guaranteed. Central 2655. Est. 1888.

TYPEWRITER HEADQUARTERS, INC. All makes for sale or rent. Lowest prices. 411 S. Dearborn-st., Old Colony Bldg. Ph. Har. 2341.

TYPEWRITERS REPAIRED, REBUILT, EXchanged, sold very reasonably. 3945 Prairie-av. Aldine 1897.

TWO ELLIOTT-FISHER BILLING MACHINES for sale cheap. Address O 367, Tribune.

JEWELRY, WATCHES, ETC.

GREAT SALE—DIAMONDS, JEWELRY, SILver, rare novelties, antiques, ivories, bronzes. TOWNSEND, Art Jeweler, 1554 Wabash-av. Best place to buy or sell. Special 25% discount.

SPECIAL—$35 DIAMOND RING AT $25, ON credit terms of 50c a week. OLSEN & EBANN, 4th floor, 209 S. State-st.

WE PAY SPOT CASH FOR DIAMONDS. R. G. BOLICH & CO., 504 Heyworth Bldg. Phone Central 6554.

HIGHEST CASH PRICE PAID FOR DIAMONDS, pearls, pawn tickets; gold and silver bought. T. M. Robinson, R. 608, 7 W. Madison, s. w. cor. State.

MONEY FOR DIAMONDS, OLD GOLD, SILVER. Bargains for sale. Send for catalog. LOGUE, McVicker Theater Bldg., 25 W. Madison-st., 3d fl.

BILLIARDS AND BOWLING.

$60—BILLIARD OR POCKET TABLES—$60. Full line new and second hand tables, cigar fixtures, supplies, on easy terms; lowest priced house in the business. November dating given on all sales this month. See our new inlaid tables before buying. Monroe 3484. PASSOW & SONS, 832 Madison-st.

FOR SALE—BILLIARD TABLES, BRAND NEW; carom or pocket; $115 and upwards; we sell on easy payments and will not transfer your notes to third parties to force payment if you don't pay promptly. The Brunswick-Balke-Collender Co., 324-328 S. Wabash-av.

OUR NEW TABLES ARE THE FINEST MADE; fitted with the world's finest electric cushions. 25 Brunswick tables dirt cheap. Cigar fixtures to order. 2260-52-54-56 Ogden-av. HAUPT.

FOR SALE—8 REGULATION BOWLING ALleys; lease expired. 808 W. Jackson.

PATENTS—PATENT ATTORNEYS.

PATENTS AND TRADEMARKS SECURED OR return of all fees insured if you wish; send for my FREE BOOK, "HOW TO GET THEM." Washington office; corps of EXPERIENCED PATENT LAWYERS and MECHANICAL EXPERTS; BEST SERVICE; FEES LESS. Advice free. Call, write, or phone me. Open Monday evening until 9 o'clock. Phone Central 5360. JOSHUA R. H. POTTS, Attorney and Counselor at Law, Suite 1112, 8 South Dearborn-st.

PATENT YOUR INVENTION—FREE SEARCH and opinion. Send for Inventors' Primer; free. MILO B. STEVENS & CO., 312 S. Dearborn-st. Established 1864. Main office, Washington.

PRINTING, ENGRAVING, AND BINDING.

THE RYAN & HART COMPANY, PRINTERS AND BINDERS, 324-326 Federal-st. Tel. Wabash 490.

GOOD PRINTING, LOW PRICES — 1,000 LETterheads, envelopes, or cards, $2; samples free. E. L. FANTUS, 525 S. Dearborn-st. Tel. Har. 3673.

TRUSSES, DEFORMITY APPARATUS.

DR. WOLFERTZ CO., 154 N. 5TH-AV.—RUPtures, deformities; specialist; expert truss fitter; abd. supporters, elastic stockings, trusses, etc.; mfg. prices; ruptures and deformities corrected.

BUSINESS CARDS.

PAGE WOVEN WIRE FENCE—NOTHING SUperior to fence a farm, garden, poultry yard, or suburban home; strong and durable. AUSTIN CLEMENT, V. P., 205 W. Monroe-st.

CAMERAS, KODAKS, ETC.

5X7 B. L. ZEISS TESSAR 2 B. LENS, VOLUTE shutter, $48.50. Kodaks exchanged; developing and printing. Central Camera Co., 124 S. Wabash-av.

ARTS AND ANTIQUES.

WILL SELL A FEW OF MY HIGH CLASS OIL paintings by noted artists. Address B L 51, Tribune.

POSTAGE STAMPS, COINS, ETC.

STEVENS & CO., OLD MONEY AND STAMP dealers, 143 N. Dearborn-st. Coin book, 15c.

SEWING MACHINES.

STORAGE SALE—200 SINGERS AND ALL makes, $2, $2.50, $4, and up. Independent Storage Co., 3716 Cottage Grove-av.

TO RENT—ROOMS—SOUTH.

BERKELEY-AV., 4212 [KENWOOD]—TO RENT—Lovely front room or suite; steam; reas.

CALUMET-AV., 4746, "THE ARDEN"—TO RENT—CHOICE, LIGHT, MOD. RMS.; PRIV. LAVATORIES; ELEC. LIGHT; 12 MIN. LOOP; SURF. CARS; $2.50 UP. OAKLAND 4297.

CALUMET-AV., 3916—TO RENT—LARGE DOUble room for 3 or 4 young men, with or without board; home privileges.

CALUMET-AV., 5721, 2D—TO RENT—LIGHT, airy rooms; electric light; modern; 1 bl. from L express and Washington Park. Stewart 3925.

CALUMET-AV., 4735, 1ST—TO RENT—NICELY furn. rms.; mod. apt.; priv. fam.; $2.00, $2.50; 47th L exp.

CALUMET, 4759—TO RENT—COR.; UNUSUALly nice outside room suite for 1 or 2; 47th L ex.; reas.; phone.

CALUMET-AV., 4642—TO RENT—NICELY FURN. single and double rms.; mod. apt.; excellent location; 47th-st. L exp.

CALUMET-AV., 3953, 3D—TO RENT—BEAUT. furn. front rm.; mod. apt.; priv. fam. Normal 4756.

CALUMET, 4815, APT. 3—TO RENT—IF YOU want something unusual in rooms from $2.50 to $5 call and see me. SINCLAIR. 47th L ex.

CALUMET-AV., 4100, 3D—TO RENT — WELL furnished outside room; electric light; steam heat; "L" ex.

CALUMET-AV., 5152, 3D—TO RENT — WELL furn. front room, mod.; closet; ex. trans.; priv. family; refs.; 51st L exp. Drexel 6470.

CALUMET, 4634, APT. C — TO RENT—NICELY furn. sgle. rm. and closet, reas.; 47th L ex.; $2.50.

CALUMET, 4714—TO RENT—LIGHT SGL. MOD. room; fine location; $2. 47th L ex. Ph. Wilson.

CALUMET-AV., 2251—TO RENT—LARGE AND small outside rooms, running water; mod. conv.

CALUMET, 4759, 3D—TO RENT—SGL. AND DBL. outside and frt. rms.; very reas.; 47th ex.

CALUMET-AV., 4741, 2D—TO RENT—COMFORTable furn. rms.; pri. home; ph.; use piano; 47th ex.

CALUMET-AV., 4622, 2D—TO RENT—FRONT room and single room; phone; L express.

CALUMET-AV., 5401, 1ST—TO RENT—COR. PARlor; large closet; also cozy rm.; 1 blk. 55th L sta.

CALUMET-AV., 2230—TO RENT—BEAUTIFUL furnished front room; steam; private bath.

CORNELL-AV., 5404, 2D—TO RENT—FURnished single or suite; lav.; I. C., surf.; Jackson Pk.

DREXEL-BLVD., 4131—TO RENT — HIGH grade rms. fronting blvd.; S. H., elec., lav., fireplace; best trans.

DREXEL-BLVD., 4135—TO RENT—NICELY furn. rm. for 1 or 2; stm. ht.; L, surf.

DREXEL-BLVD., 4020 — TO RENT — NICELY furn. suite of front rooms; lav.; reas.; "L" exp.

ELLIS-AV., 4149—TO RENT—LARGE, LIGHT room, elegantly furnished in mahogany; high class quarters for party wishing quiet, refined surroundings; Kenwood L exp., I. C., 43d-st. car.

ELLIS-AV., 3819—TO RENT—NICELY FURN. rooms with or without board; every conv. Doug. 5006.

ELLIS, 4165, APT. 4, 2D—TO RENT—ELEGANTly furn. frt. suite or single; 1st class refs.; L exp., surf.

ELLIS-AV., 4045, APT. F—TO RENT—DESIRable front alcove room; large closet; modern. Oakland 5085.

ELLIS-AV., 4129, APT. 4, 2D—TO RENT—FRONT room; strictly mod.; private fam.; Ken. L ex. and surface.

ELLIS, 4043, APT. D—TO RENT—COZY FRONT rm. in lady's modern apt., $3; L exp., surf., I. C.

ELLIS-AV., 3848, 3D—TO RENT—WELL FURN. room, lavatory; private; modern.

ELLIS-AV., 3806, APT. 2—TO RENT—LIG. ROOM, steam heat, $10 month. Phone Douglas 3981.

ELLIS-AV., 6125—TO RENT—LARGE, LIGHT front suite and single rms.; rear.; L exp. and surf.

FIFTY-THIRD-ST., E., 350, 2D—TO RENT—ELEgant 2 rm. suite for 2 persons employed; priv. home; no other roomers; nr. Wash. Pk., 47th L ex.; reas.

FORTY-FIFTH-ST., E., 119—TO RENT—IF YOU are accustomed to and looking for the best, call and see my apt. of 2 bedrooms, living room, and bath; modern throughout; no housekeeping privileges; between Michigan and Indiana-avs.

FORTY-EIGHTH-ST., E., 421, E. OF GR.-BLVD. —To Rent—Large front room; also single; breakfast optional; "L" express.

FORTY-FIRST-ST., E., 120, 3D—TO RENT—Front single or double rms.; $2.50 to $4; mod.; ½ blk. "L" exp.

FORTY-FIRST-ST., E., 118, 1ST—TO RENT—Newly furnished, plenty of sunshine; steam, electric light, phone, etc.; near all "L" express trains.

FORTY-FIFTH-ST., E., 419—TO RENT—NICEly furnished rooms; modern; near Grand-blvd. CALLAHAN.

FORTY-SEVENTH-ST., E., 1130—TO RENT—Newly furnished bachelor apartments, $3.50 and up per week; 3 blocks from I. C. Phone Oak. 4362.

GRAND-BLVD., 4015—LARGE FRONT RM.; 2 beds; suitable for 2 or 3; mod. apt.; everything 1st class; board opt.; blk. Ken. L; reas. EDWARDS.

GRAND-BLVD., 3921—TO RENT—NEWLY DECorated rooms; meals optional; L exp., surf.

GRAND-BLVD., 3917—FRONT RM. FOR TWO, overlooking blvd.; meals opt.; reas.; L exp.

GRAND-BLVD., 4022—TO RENT—FURN. RMS. also housekeeping; $1.50-$4; near "L." Main 5876.

GREENWOOD-AV.—TO RENT—LARGE FRONT room; almost priv. bath; priv. family; breakfast if desired; I. C., Ken. L, Ind., 43d surf.; high class; reas. Ken. 1728.

GREENWOOD-AV., 4338—TO RENT—PLEASant front suite; also single room; residence; I. C., L ex., 43d elec.

GREENWOOD-AV., 6141, 1ST — TO RENT — Pleasant furnished room. Phone Hyde Park 5723.

GREENWOOD-AV., 6141, 1ST—TO RENT—Pleasant furnished room. Phone Hyde Park 5723.

GROVELAND PARK, 625, EAST OF 34TH-ST.—To Rent—Large and small outside rooms; running water, in large home, overlooking lake; all conveniences; breakfast optional.

INDIANA-AV., 2003, McGILL APT.—TO RENT—HIGH CLASS ROOMS; EVERYTHING NEW, INCLUDING BLDG.; SPLENDID LOCATION; 10 MIN. TO LOOP; BATHS; STEAM HEAT; EXCELLENT SERVICE. DENTON.

INDIANA-AV., 1819—TO RENT — SEVERAL neatly furnished rooms, single and double; also large front basement room for hskpg. or business purposes. Calumet 256.

IND.-AV., 5338 — TO RENT — DESIRABLE outside room, private ent.; large closet; reas. Phone Drexel 2187.

INDIANA-AV., 4113, APT. 3 — TO RENT—NICEly furn. single rms., 1st class apt.; stm.; $2.50 up; L, surf.

INDIANA-AV., 5439, 2D—TO RENT—NICELY furn. outside rm.; priv. home; mod. apt.; reas.; for 2; 55th L ex.

INDIANA-AV., 3654, 2D—TO RENT—NEWLY furn. front parlor; also large rm adjoining bath. Doug. 4381.

INDIANA-AV., 4536, 1ST — TO RENT—NICE light outside rms. in first class apt., $2 up; L exp., surf.

INDIANA-AV., 4431—TO RENT—DELIGHTFUL front rm. in mod. apt.; suitable for 2; attractively furn.; meals opt.; "L" exp., Ind. surf. PRATT.

INDIANA-AV., 4637, 3D—TO RENT—NICELY furn. frt. rm., use of piano and parlor; 47th L exp., surf.

INDIANA-AV., 4419, APT. F—TO RENT—NICEly furn.; reas.; $2.75-$3.00; mod.; L exp., surf.

INDIANA-AV., 2030, 1ST—TO RENT—1 FURN. room.

INDIANA-AV., 4926, 1ST—TO RENT—NICELY furn. double room; all mod. conv.; priv. family.

INDIANA-AV., 4637, 2D — TO RENT — LARGE south room; best transportation.

INDIANA-AV., 2912, APT. 1—TO RENT—NEWLY furn., light, airy rooms; good transp.

INDIANA-AV., 3356—TO RENT—NICELY FURN. large parlor, every conv.; priv. ELEXANDER.

INDIANA-AV., 5428, 1ST—TO RENT—FURN. sgle. rms., priv. home, mod. apt.; 55th L ex.

LAKE-AV., 4352—TO RENT—LARGE LIV. ROOM, bedr., priv. bath, suitable bus. men wishing high class, clean, comfortable quarters, in 50 rm. furn. apt. bldg.; other rms., $3 to $6; I. C., L exp. MISS MOSHER.

LAKE-AV., 4808, 2D—TO RENT—ATTRACTIVE, well furn. room; strictly modern apt.; lavatory; excellent trans.; also small room. MAXWELL.

LAKE-AV., OPPOSITE BRYSON APT.—TO Rent—De luxe room; $5. Telephone Kenwood 2536; breakfast optional.

LAKE-AV., 3759—TO RENT—LARGE, AIRY room facing lake; good transportation and reasonable. MRS. BAILEY, 3759 Lake-av.

LAKE-AV., 4318, 3D—TO RENT—BEAUTIFUL parlor and back parlor, single or en suite; mod. apt.; suitable for 2 or 3; L. exp., I. C.

LAKE-AV., 3716, APT. 12 — TO RENT—ELEgantly furn. large light room in priv. fam.; strictly mod.; overlookg. lake; I. C. and surface.

LAKE PARK-AV., 3038, FIRST FLAT—TO Rent—Three or four large, light rooms, heated; $25. Phone Midway 3505.

LAKE-AV., 4333—TO RENT—BEAUTIFUL FURnished large front room, connecting bath, in refined priv. res.; Ken. L, I. C., 43d, surf. Drex. 8800.

LAKE-AV., 4577—TO RENT—2 CONNECTING front rooms, 2d floor; priv. lav.; single rms. also; gentleman only; references. Kenwood 825.

LAKE-AV., 4570 — TO RENT—CONNECTING frt. rms., en suite or single; I. C., 47th surf. Ken. 1711.

LAKE-AV., 4151, 2D APT.—TO RENT—2 MODern front rooms with k. priv.; Ken. L exp., I. C., and 43d; private; ref.

LAKE-AV., 4316, 2D—TO RENT—ATTRACTIVE suite, also single rm., $4; L, I. C., surf. Oak. 4524.

LAKE-AV., 4140—TO RENT—ATTRACTIVE front rm., priv., reas.; excel. trans. Oakl. 4633.

LAKE-AV., 4324, 2D—TO RENT—FRONT AND back parlor, en suite or single; reas. Murrell.

LAKE-AV., 4552—TO RENT—FRONT SUITE OR single; all modern; priv. res.; I.C., L, surf.; refs.

LAKE-AV., 3909 — TO RENT—NICELY FURN. frt. rooms, single or en suite, $10 mo; L ex., I. C.

LAKE-AV., 4832—TO RENT—NICELY FURnished rooms; lavatory; ref.

MADISON-AV., 4761—TO RENT—FRONT ALcove room in priv. home; splendid location.

MICHIGAN-AV. AND 36TH-PL., 64, 2D — TO Rent—2 elegant furn. large outside rooms; mod. apt.; elect. lights, steam heat, running water, large closets, etc.; L and surf. trans.; reas.; gent. pref.

MICHIGAN-AV., 4042—TO RENT—LARGE AND small rooms, high class, detached, steam heated house; express trans; breakfast optional. Kenwood 1366.

MICHIGAN-AV., 3952—TO RENT—NICELY furnished front room; lavatory; phone; L express. POLK.

MICHIGAN, 3952—TO RENT—NICELY FURN. front room; lav., elec.; phone; L exp.

MICHIGAN-AV., 4833, 1ST APT.—TO RENT—Elegant furn. room, priv. fam. Kenwood 4560.

MICHIGAN-AV., 3214—TO RENT—LARGE front alcove; lavatory; also private bathroom.

MONROE-AV., 5645, 2D—TO RENT — LARGE, light, well furnished front suite; also single room; modern; phone; I. C. and L exp. and surf.

OAKENWALD-AV., 4560, 3D—TO RENT—SINgle room; modern; good transportation.

OAKWOOD-BLVD., 749—TO RENT—NICELY furn. connec., 3 rm. suite, in mod. home; 3 gentlemen, individual beds, dresser, clos.; run. water; $2.50 each; L, I. C., surf.

OAKWOOD-BLVD., 642—TO RENT—NICELY furn. front and connecting rooms, with or without board; gentlemen preferred.

PRAIRIE-AV., 5000—TO RENT—MODERN CORner rooms, steam; breakfast opt.; L exp. Taylor.

PRAIRIE-AV., 4643, 2D—TO RENT—NICELY furn fr. rm.; mod. apt.; priv. fam.; 47th L exp.

PRAIRIE-AV., 4601, 3D APT.—TO RENT—NICE light rooms; good transportation; modern.

PRAIRIE-AV., 5749—TO RENT—NICELY FURN. room, all conv., near L. GOODGEN.

TO RENT—ROOMS—SOUTH.

PRAIRIE-AV., 2027—TO RENT—ELEGANT ROOMS, STEAM HEAT, ELECTRIC LIGHT, WITH OR WITHOUT PRIVATE BATH; PHONE ON EACH FLOOR; IDEAL FOR BUSINESS MEN; 10 MINUTES TO LOOP; BREAKFAST IF DESIRED.

PRAIRIE-AV., 1730—TO RENT—FRONT ROOM overlooking lake, in private, refined home, elegantly furn., lavatory and all conv.; 5 min. to business center.

PRAIRIE-AV., 3025, FLAT D—TO RENT—Large, light, newly furnished room; closet; phone.

PRAIRIE-AV., 2962—TO RENT—LARGE COOL rooms; running watr; reasonable to permanent parties.

PRAIRIE-AV., 4727, 3D—TO RENT—NICELY furn rms.; airy, sunny, all conv.; pvt. home; 47th L exp.

PRAIRIE-AV., 5818, 1ST APT. — TO RENT—Newly furn., single or en suite; priv. lavatory; L 1 blk.; priv., congenial fam.

PRAIRIE-AV., 4805—TO RENT—SOMETHING unusual in elegantly furn. rms.; $2.50 up.; 47th L exp.

PRAIRIE-AV., 4644, 1ST—TO RENT—ELEGANTly furn. rms., suite, for bachelor's apt., or single. Run. water; 47th L ex.

PRAIRIE-AV., 4947—TO RENT—BEAUTIFUL furn. parlor; also sgle. rms.; mod. conv., home comforts, near 51st L ex. Board opp. HOOD.

PRAIRIE-AV., 5731—TO RENT—1 NICELY furn. room, 1 block L sta.; near Washington Park; $2.50. Wentworth 4365.

RHODES-AV., 6221, 3D—TO RENT—LARGE light room; priv. fam.; nr. South Park L exp.

THIRTY-FOURTH-ST., E., 534—TO RENT—Large front room, beautifully furn.; running water; every convenience; good trans.

UNION-AV., 6957—TO RENT—FURN. RM.; PH.; mod.; $2.50; Nor. Pk. L, W. I. R. R.; board optional. KRAMER.

VINCENNES-AV., 4248, 2D—TO RENT—2 NICEly furnished rooms, reasonable; good trans.; gentleman preferred.

VINCENNES-AV., 4623, 2D—TO RENT—ELEgant frt. rms., mod. apt.; comforts of home in private family. 47th L ex.

WABASH-AV., 4309, 1ST APT. — TO RENT—connect. frt. rms., with piano, in couple's mod. apt.; tile bath; single or en suite; sim.; $3 up; L exp., surf.

WABASH-AV., 5405—TO RENT—FRONT ALcove large room for two; also single room in private residence.

WASHINGTON-AV., 5601, 2D—TO RENT—Desirable, light, outside; lavatory; steam; trans. I. C. Cottage; reas.; gentlemen.

WASHINGTON-AV., 5601, APT. 1—TO RENT—2 furn. front cor. rooms; I. C. R. ex. & surf.; gentlemen.

WASHINGTON-AV., 5601, 2D—TO RENT—Outside, light; steam; priv.; reas.; lady employed.

WOODLAWN-AV., 6106 — TO RENT—2 NICEly furn. single rms.; also hskpg. suite; modern; I. C., L exp., and surf.; phone.

WOODLAWN-AV., 6031—TO RENT — FRONT romo; 2 windows; overlooking Midway; surf.; I. C., L, surf. MORALES.

WOODLAWN-AV., 6414, 3D — TO RENT—Large front room, priv. fam.; I. C. and L exp.

WOODLAWN-AV., 6032, 2D—TO RENT—NICELY furn. front room; steam, running water, phone.

YALE-AV., 6519—TO RENT—FRONT ROOM, steam; priv.; no other roomers; gentleman. NAYLOR.

TO RENT—GRAND-BLVD., NR. WASH. PK., gentleman; lge., eleg. fr. suite; priv. bath; new dec.; furn. high class; mod. res.; 51st L exp. Oak. 171.

TO RENT—HANDSOMELY FURN. SUITE OR single rms. to particular gentlemen or would consider renting apt. outright. I. C., 47th, Kenwood. Drexel 8057.

TO RENT—YOUNG MARRIED COUPLE WILL rent large room or share 6 room furnished flat; all conveniences; good transportation. Address P 525, Tribune.

TO RENT—$10 MONTH, TO REFINED YOUNG man employed, a well furnished room in apartment on Greenwood-av., near 55th-st. Tel. Midway 2141.

TO RENT—YOUNG COUPLE ON SOUTH SIDE have large, light, and airy room for gentleman; all modern conv.; $4; two blocks from 55th L st. exch. refs. Address S 119, Tribune.

TO RENT—BACHELOR QUARTERS; SUITE OF 2 rms.; private bath, strictly first class, with garage. Grand-blvd., nr. 44th. Inquire 4209 Prairie-av. Oakland 2631.

—— VERNON —— TO RENT—RMS. $2-$4 wk.; 50c-$1 day; hskpg. suites, $5. 4233 Wabash-av.

TO RENT—NICELY FURNISHED ROOM, MODern; private family. Woodlawn. Phone Midway 795.

TO RENT — 4334 ELLIS-AV., FURNISHED OR unfurn., 2d apt. in 3 apt. detached bldg.; all outside rms.; nr. all trans.

TO RENT—4334 ELLIS-AV., FURNISHED OR unfurn. 2d apt. in 3 apt. detached bldg.; all outside rooms; near all transportation.

TO RENT—FIFTY-FIFTH AND CORNELL, A large, desirable room; exclusive apt.; near lake and I. C.; suit. for one or two gents. Midway 4848.

TO RENT—SINGLE OUTSIDE ROOM, PRIVATE fam.; trans. 43d, I. C., and L. Ph. Kenwood 1726.

TO RENT—LARGE FRONT ROOM, OVERLOOKing Mich.-av., for lady. Ph. Aldine 2530.

TO RENT—FURN. R. IN PRIV. CHRISTIAN Scientist home to young woman emp. Drex. 788.

TO RENT—ROOMS—NORTH.

BELDEN-AV., 841 — TO RENT — 2 BEAUTIFUL rooms, double and single; board opt. Phone Diversey 9293.

BELLE PLAINE-AV., 1443, 1ST—TO RENT—A front room, with closet, bath; nr. Clark-st. Ph. Graceland 5967.

BELMONT-AV., 657, 1ST—TO RENT—NEWLY furn. rms.; s. h.; fine loca. & trans. L. V. 3422.

BISSELL-ST., 2214—TO RENT—DOUBLE OUTside room, running water; nr. Fullerton ex. sta.

BRYN MAWR-AV., 1132—TO RENT—FIRST flat, front room; steam heat.

CAMPBELL-AV., N., 4738 — TO RENT — NICEly furnished room, lady employed prefe., private family; no other roomers; L express and surface transportation; kitchen privileges.

CASS-ST., 870, APT. D—TO RENT—NICELY furn. front room; also single room; light; mod. apt.; blk. east State.

CLARENDON-AV., 4134, 2D—TO RENT—FURN. room in priv. fam.; nr. car lines and lake.

CLARENDON-AV., 3821—TO RENT—½ BLK. N. Bismarck Garden; newly furn. rms.; good trans.

CLEVELAND-AV., 2204—TO RENT—BEAUTIful, newly furnished room, suitable for 2, $5; also single room, $3; private family. F. Bourgignon.

CLEVELAND-AV., 2129—TO RENT—LADY has newly furnished rooms; running water; one block and half from Lincoln Park.

CLIFTON-AV., 4461, 3D APT.—TO RENT—Front bedroom, near Wilson L sta.; all mod. conveniences.

DEARBORN-AV., 1013 — TO RENT — BEAUTIful room; private bath; also suite, connecting bath.

DEARBORN-AV., 1223—TO RENT—2D STORY front room; run. water, electric lights, steam heat.

DELAWARE-PL., W., 15, G—TO RENT—Large, pleasant room, with closet; also single front room, nicely furn. Modern.

DIVERSEY-BLVD., 609—TO RENT—LARGE, airy, furnished front rooms, suitable for gentlemen; strictly modern; private family. Phone Lincoln 581. Ring last bell.

EDDY-ST., 1843—TO RENT—SINGLE ROOM, priv. house; breakfast. 1 blk. Ravenswd "L" sta.

EDGECOMB-PL., 937, 2D—TO RENT—LARGE light room.; mod.; priv.; Sher. ex. Grace 3611.

EDGECOMB-PL., 905—TO RENT—ROOM. Wellington 9470. Sheridan station el.

ELM-ST., E., 60—TO RENT—HANDSOME SUITE of rooms; large sitting room, large bedroom; private bathroom and private telephone; suitable for those tired of hotels; ½ blk. from lake; gentlemen.

ERIE-ST., E., 121—TO RENT—2D APT., BEAUtiful front room; mod.; private family. North 2130.

EVANSTON-AV., 4545 — TO RENT — SINGLE room; steam, electric light; Wilson express; light hskpg. allowed. Edgewater 2261.

FULLERTON-AV., 859—TO RENT—PLEASANT front room; 1 blk. "L" express and surf. lines.

GOETHE-ST., 18, NEAR DEARBORN-AV.—To Rent—In well appointed residence, elect. front and med. sized rooms; home comforts; piano; breakfast optl.; gentlemen; call after 4 p. m.

KENMORE-AV., 4339, 2D—TO RENT—NICE furn. rm.; priv. fam.; for 1 or 2. Grace 2312.

KENMORE-AV., 4618, 3D — TO RENT—FRONT bay window rooms; modern; block Wilson sta.

KENMORE-AV., 4124—TO RENT—FRONT RM.; modern; private; suitable two gentlemen; 3d apt.

KENMORE-AV., 4124—TO RENT—FRONT RM.; modern; private; suit 1 or 2 gentlemen; 3d apt.

KENMORE-AV., 4308, 2D—TO RENT—SINGLE rm., $2; parlor and alcove, reas. Graceland 3674.

LA SALLE-AV., 1518 — TO RENT — NICELY furn. light steam heated rooms, near Lincoln Park; breakfast opt. Phone North 4278.

LA SALLE-AV., 1632—TO RENT—LARGE FRT. room, 2d floor; run. water, clothes closets, and bath; also 2 room suite with light hskpg. priv.

LA SALLE-AV., 1736, APT. 3, GEORGIAN Flats—To Rent—Front room for 1 or 2 gentlemen. GIDDONS.

LA SALLE-AV., 1148 — TO RENT—FINELY furn. large front room, light, 2 closets, lavatory; ex. trans.

LA SALLE-AV., 1506, APT. H—TO RENT—Large, nicely furnished front parlor; every conv.; steam heat; elevator service; kitchen priv.

LA SALLE-AV., 902, APT. B—TO RENT—WELL furn. room, mod., suitable for two gents.

LA SALLE-AV., 1306 — TO RENT—SINGLE AND double rooms, run. water, use of parlor and piano.

LA SALLE-AV., 1241 — TO RENT — LARGE rooms, newly furn. and dec.; run. water, steam.

LAWRENCE-AV., 918 — TO RENT—ROOM; breakfast optional; business man; American house. Rav. 4042.

LELAND-AV., 902, 3D—TO RENT—LARGE OUTside room; newly furn.; mod.; Wilson exp.

LINCOLN-AV., 2118—TO RENT—CLEAN, WELL furnished, electric lighted room; near Lincoln Park. A snap for $3. Call at third apartment.

LINCOLN-PKWY., 673 — TO RENT — LARGE, well furn. room; running water; exclusive location, walking distance.

LINCOLN PARKWAY, 744—TO RENT—LARGE, well furnished room with all modern conveniences.

MAGNOLIA-AV., 4704, 2D APT.—TO RENT—Room. GRAHAM.

MORSE-AV., 1245, 3D—TO RENT—ROOM FOR 1 or 2 persons, 1 blk. N. W. "L"; breakfast opt.

NORTH PARK-AV., 1742, 2D FLAT—TO RENT—furnished front parlor, separate entrance, bay window, bath, gas, telephone, steam heat; surface car connection.

OHIO-ST., E., 53 — TO RENT — NICELY FURnished rooms, sleeping and housekeeping; steam heat, hot water; walking distance.

OHIO, E., 41, APT. 8—TO RENT—ELEGANT front room, $3.50, opposite Virginia Hotel. Short walking distance.

ONTARIO-ST., E., 165—LGE. ELEG. FUR. FRT. room; lavatory; walk. dist.; business people.

ONTARIO-ST., E., 202—TO RENT—LARGE OUTside rooms; run. water; stm. ht.; walk dist.

PAULINA-ST., N., 4548—TO RENT—MODERN newly furnished room for 1 or 2 young men; good transportation. Phone Ravenswood 3591.

PINE GROVE-AV., 3732, 1ST—TO RENT—IN REfined home; married couple in business or refined bachelor, tired of hotel or club life, who will appreciate quiet home; all light rooms, sleeping porches; 1 blk. from lake and all car lines. Graceland 3466.

RACINE-AV., 4443, 2D—TO RENT—2 LARGE rooms suitable for 2 or 3 people; nr. Wilson ave.

TO RENT—ROOMS—NORTH.

RACINE-AV., 4543, 3D—TO RENT—NEWLY furnished rm. in bachelor apt.; Wilson exp.

RACINE-AV., 4611, 3D—TO RENT—SINGLE and double rooms; Wilson ex. Edgewater 8593.

RACINE-AV., 4533, 2D—TO RENT—FURN. rooms, single, double; modern; near Wilson sta.

RIVER-ST., N., 376, FORT DEARBORN HOTEL—To Rent—Excellent airy rooms, electric light, steam heat, bath; 3 min. from loop. Phone Central 2538. Auto. 44-464.

RUSH-ST., 1009—TO RENT—NEWLY FURNISHED front room, single or en suite, for housekeeping; also sleeping rooms; steam heat, hot water, gas, and bath; $4.50 up; both phones.

RUSH-ST., 938, APT. H—TO RENT—LARGE front parlor; neat, nicely furn.; steam; modern.

STATE-ST., N., 1202—TO RENT—LARGE FRONT room, suitable for 2; large closets; hot water; good transp.; gentlemen preferred; reasonable.

STATE-ST., N., 1242—TO RENT—MODERN rooms for business people; 10 min. to loop.

WALTON-PL., E., 40, APT. G, 2D FLOOR—TO Rent—Well furn. front rooms; steam heat; walk. dist.; for 1 or 2 young men; reasonable.

WINDSOR-AV., 933, 2D—TO RENT—WELL furn. room; all conv.; reas.; nr. Wilson exp.

WRIGHTWOOD-AV., 646—TO RENT—LARGE, well furn. front room suitable for 2; also 2 room housekeeping suite; near Lincoln Park. Phone Diversey 1083.

WRIGHTWOOD-AV., 535, NEAR N. CLARK-st.—To Rent—Small and large rooms; excellent for cooking; hot and cold water; steam heat.

WRIGHTWOOD-AV., 640—TO RENT—BEAUTIful home for gentlemen. Just call and see; $3.

TO RENT—1ST APT., SUITE OF ROOMS TO RE-fined married couple of responsibility that would appreciate a refined home; no others need apply; sleeping porches, big yard; 2 in family; 1 blk. from Bismarck Garden, Sheridan-rd., and car line. Phone Graceland 3466.

TO RENT—SINGLE OR EN SUITE, BEAUTIFUL front rooms, each with private bath, newly decorated, well furnished; on Sheridan-rd., near station and Mission Tea Room; refined private home. Phone Graceland 4934.

TO RENT—LARGE HANDSOME FRONT SUITE, connecting bath; small adult family; no other roomers; 2 blks. n. Lincoln Park, ½ blk. e. surface cars; 1 person, $5 wk. Phone L. V. 1696.

TO RENT—ON DIVERSEY-PKWAY; PRETTY tastefully furnished, sunny room; steam heat; electric lights; private family; suitable for 1 or 2. Phone Lincoln 581.

TO RENT—TO LADY OR GENTLEMAN EMployed. Only two in family. All modern conveniences. Buena Park. Best trans. Address P 161, Tribune.

TO RENT—NICELY FURN. ROOM IN PRIVATE family; modern conveniences; excellent transp.; rent reasonable. Phone Lake View 1801.

TO RENT—GENTLEMAN MAY HAVE HOME IN mod. apt. in exclusive neighborhood cheaply. Lake View 176.

TO RENT—LARGE, WELL FURN. ROOM, MOD., priv., 1 or 2 gents; nr. Sheridan exp. Ph. Graceland 460.

TO RENT—NICE LIGHT FRONT ROOM; MODern apt., near Diversey L; no other roomers. Phone Graceland 6708.

TO RENT—BUENA PARK; LARGE, COZY modern room; fine transportation; board if desired; suitable for two. Phone Graceland 4710.

TO RENT—TO REFINED, PERMANENT PARTY employed, desirable frt. rms.; Sheridan-rd.; Wilson exp.; private; ref.; $6 wk. Edgewater 8168.

TO RENT—ELEGANT COR. RM., SHERIDAN-rd., priv. family, nr. Wilson, Ravenswood 5262.

TO RENT—NICELY FURN. 2 RM. COR. SUITE, 1 blk. to surface, 1½ to Wilson exp. Edge. 8848.

TO RENT—NICELY FURN. FRONT ROOM, 1 blk. of Wilson exp. sta. Ph. Ravenswood 1992.

TO RENT—FINEST SIX ROOM SECOND APARTment North Shore; $55. 599 Hawthorne-pl.

TO RENT — SHERIDAN-RD., FINE FURN. room, $5; gentleman; Argyle exp. Edge. 5434.

TO RENT—ROOMS—WEST.

ADAMS-ST., W., 1307, 1ST—TO RENT—CLEAN, airy rooms, hot water heat, electric light, gas, phone; Parkview; $3.00 and $3.50. McClave.

ADAMS-ST., W., 4041, 1ST — TO RENT—NICEly fur. room, modern conv., nr. Garfield Park, for 1 or 2 gentlemen. Garfield 8228.

ADAMS-ST., W., 4041, 1ST—TO RENT—NICELY furn. room, modern conv., nr. Garfield Park, for 1 or 2 gentlemen. Garfield 8228.

ASHLAND-BLVD., N., 146, APT. D—TO RENT—Frt. parlor suite, also single rm.; steam ht.; ½ blk. Lake-st. L.

CALIFORNIA-AV., S., 116—TO RENT—ROOM; steam, electric light; good transportation. 3d flat.

FULTON, 3264—TO RENT—LG., WELL FUR. 1st fl. room, near Kedzie sta., on N. W. R. R.; Lake "L" and surf.; 1 block from Garfield Park; employed roomer only.

HARVARD-ST., 4123—TO RENT—FURNISHED rooms, with or without board; hot water heat. Garfield 8049.

HARVARD-ST., 4123—TO RENT—FURNISHED rooms, with or without board; hot water heat. Garfield 8049.

JACKSON-BLVD., 1742, FLAT F, COR. OGDEN—To Rent—Light single room; steam heat; $2.25.

LEAVITT-ST., S., 322—TO RENT—NICELY furnished front room; private family; gentleman only.

LEXINGTON-ST., 4419, 3D—TO RENT—2 DESIRable rooms; priv. family; all modern conven.

MONROE-ST., 1804—TO RENT—SINGLE SOUTH frt. room; excellent trans.; private family. Seeley 1098.

MONROE-ST., W., 2259—TO RENT—MOD. FURN. or unfurn. rooms; single or together; kitchen privileges; phone.

MONROE-ST., 1538—TO RENT—LARGE FRONT room suitable for man and wife or 2 gentlemen; reference.

MONROE-ST., 1432—TO RENT—NICELY FURN. double and single rooms, with or without board.

PARK-AV., 4720—TO RENT—LARGE ROOM; furnace heat, hot water, elec. light, telephone; express L two blocks.

PARK-AV., 2308—TO RENT—VERY DESIRABLE newly furnished heated rooms; reasonable.

ROBEY-ST., N., 854—TO RENT—ROOM, STEAM heat, for lady, with board or kitchen privileges.

WASHINGTON-BLVD., 4251, 1ST—TO RENT—large outside room, all conveniences; hot water heat; references. Kedzie 981.

WASHINGTON-BLVD., 2014—TO RENT—COMfortable single room, with running water; $14; for gentleman.

WASHINGTON-BLVD., 3863—TO RENT — A front room; ½ blk. Gar. Pk. Phone Kedzie 2094.

TO RENT—FURNISHED ROOMS IN A NEW Y. M. C. A. BUILDING.

Has your boarding house a swimming pool? Has it a gymnasium, library, bowling, billiards, handball, restaurant, tennis courts, reading rooms, shower baths, athletic field, and telephone?

Do you get all these conveniences and a clean, dry, electric lighted, steam heated room for $2.75 a week, or $1.65 a week where you live two in a room? No, of course not.

But you can enjoy all these advantages—you can be better than you ever dreamed of—by joining the Y. M. C. A. and making it your home.

Good, sociable fellows to talk to—an attractive place to entertain your friends—a way to live cheaper and better—all these are offered you.

SEARS-ROEBUCK DEPARTMENT, Y. M. C. A., Kedzie-av., corner Harvard-st. Take Garfield Park Branch Met. L to Kedzie; 20 min. from loop.

TO RENT—ROOM, GENTLEMAN, IN NICE, clean home, private family of two, hot water, electric lights, on Congress-st., near 52d-av. and Garfield Met. L. Tel. Austin 18224. Refs. exchanged. Address C A 500, Tribune.

TO RENT—ONE ROOM; STEAM HEAT. PHONE 3047 Garfield.

TO RENT—RM. FOR 2; USE KITCH. AND DINing rm.; comf., clean, warm. Phone Austin 10274.

TO RENT—ONE ROOM; GENTLEMAN; STEAM heat. Phone Garfield 3047.

TO RENT—ROOMS—SUBURBAN.

TO RENT—FINE ROOM IN OAK PARK, MODern residence, adjoins bath, every convenience, $4. Address S 128, Tribune.

TO RENT—HOUSEKEEPING ROOMS.

South Side.

CALUMET, 4707, APT. E—TO RENT—IF YOU wish an elegant suite of hskpg. rms., mod. apt., very reas., conv., privi., call. McKENNEY.

CALUMET-AV., 4309, 2D [RING FL C]—TO Rent—Comf. furn. light hskpg. rms.; $3.50 up; ½ blk. L.

CALUMET-AV., 3333 — TO RENT — COMPLETE hskpg. rms., couples employed; desirable; reas.

DREXEL-AV., 6331, 2D APT.—TO RENT—FURnished rooms for light housekeeping.

DREXEL, 5749, 1ST FLAT—TO RENT—THREE rooms, light hskpg.; steam heat and gas; $5.00.

ELLIS-AV., 4149—TO RENT—3 LARGE, LIGHT rooms, consisting of living room, kitchen and bedroom; private bath, private back porch; closet, etc.; everything essential to a complete furn., cozy apt.; Ken. "L" exp., I. C., and 43d cars.

ELLIS-AV., 4149—TO RENT—3 LARGE, LIGHT rooms, consisting of living room, kitchen, and bedroom; private bath, private back porch; closet, etc.; everything essential to a complete furn., cozy apt.; Ken. "L" exp., I. C., and 43d cars.

ELLIS-PK., 3616—TO RENT—2 HSKPG. ROOMS; hot and cold water; gas range; laundry. Douglas 7018.

ELLIS-AV., 4309, D-1—TO RENT—3 FURN. RMS.; large, steam elec., elevator; reas. Drexel 916.

ELLIS-AV., 6125—TO RENT—2-3 RM. FRONT hskpg. suites; run. water; L exp. and surf.

FORTY-AV., 3825, 2 BLKS. E. OF INDIANA-AV.—To Rent—2 room suites complete to desirable people; $3.50.

FORTIETH-ST., E., 411 — TO RENT—3 ROOM flat; cool apts., living room, bedroom, and kitchen; range, ice box, linen, and silver; newly decorated; Grand-blvd., Kenwood L; $7 up. Black.

FORTY-FOURTH, E., 1217-19, "PALACE APTS."—To Rent—2 and 3 rm. beaut. suites; kitchen; bath; priv. porch; bath comp.; furn. or unfurn.; ½ blk. lake; 1 blk. surf., I. C. 2 blks.; Ken. 4741.

FORTY-THIRD-ST., E., 702—TO RENT — FURnished for light hskpg.; steam heat; use of kitchen.

GRAND-BLVD., 3646—TO RENT—1 LARGE housekeeping rm.; running water; exceptionally light; Douglas 5795.

GRAND-BLVD., 4108, 1ST APT., RIGHT — TO Rent—Handsomely furn. bedroom, dining room, kitchen, bath.

GRAND-BLVD., 3921 — TO RENT — ELEGANT rooms; light hskpg.; $3 week up.

GRAND-BLVD., 4001, CALL 1ST FLAT—TO Rent—Beautiful 3 rm. hskpg. suites; elevator.

GREENWOOD-AV., 4404—TO RENT—HIGH class furn. or unfurn. outside hskpg. suite. Call Drex. 1781.

INDIANA-AV., 3400—TO RENT—2 RM. FLATS—Furn. complete for hskpg.; gas range and sink; $3.00 up.

INDIANA-AV., 1615—TO RENT—HIGH CLASS, private; 2 room housekeeping apt.; ref.

LAKE-AV., 4461 — TO RENT — COMP. FURN. 2 and 3 room light hskpg. suite, private kitchen; gas range, icebox, 1st class. Kenwood 2978.

LAKE PARK-AV., 3028 — TO RENT—2-3 ROOM suites, furn. for hskpg.; beautiful location; I. C.

LAKE-AV., 3937—TO RENT—LIGHT FRONT suite, hskpg., gas range, complete; I. C.

LAKE-AV., 4455, 3D—TO RENT—4 R. HSKPG. suite; mod.; I. C. and L. Ken. 2504.

MADISON-AV., 6013, 3D — TO RENT—COMpletely furn. 2 and 3 rm. suites; everything new and clean; gas, bath, and phone; I. C., L exp., and surf.

MICHIGAN-AV., 2446—TO RENT—FINEST APpearing building on Michigan-av., well furnished apts. with private bath, large closet; private phone; electric light; tiled entrance; $8 to $12.

MICHIGAN-AV., 2231—TO RENT—HOUSEkeeping rooms, $2.50, $3.50, and $4.50; single $1.50.

RHODES-AV., 3430—TO RENT—3 ELEGANT, completely furnished clean, outside rooms; velvet rugs, brass beds; all conv.; ideal place. Aldine 192.

SOUTH PARK-AV., 3251 — TO RENT — PArisian style; 1 and 2 furn. front rooms; priv. buffet kitchen; priv. bath; linen; cooking utensils; crockery; gas stove; $6.50 to $11 per week; $26 to $45 per month. Phone Douglas 4995.

THIRTY-THIRD-ST., E., 413—TO RENT—Large front room; nicely furn.; light hskpg.

VERNON-AV., 3014—TO RENT—LIGHT HOUSEkeeping room in modern steam heated residence; absolutely clean, quiet, private; no children nor pets. Call after 6 p. m.

North Side.

BISSELL-ST., 2108—TO RENT—2 PLEASANT front rooms, light housekeeping, nr. Webster L.

CLIFTON-AV., 4507, 2D FL.—TO RENT—2 COMpletely furnished rooms. Edgewater 3224.

FULLERTON-AV., 902—TO RENT—FURNISHED rooms for light housekeeping; ½ blk. from "L" station; steam heat; running water.

HAMILTON-CT., 2241—TO RENT—HSKP. TWO desirable fur. rooms; steam, gas range, water; $4.

HAMMOND-ST., 1829—TO RENT—1, 2, AND 3 light housekeeping rooms; near park; all conv.

LA SALLE-AV., 1528—TO RENT—MODERN 2 room hskpg suite; priv. porch; 1 blk. cor line.

LA SALLE-AV., 1241 — TO RENT — FRONT housekeeping suite; furn. complete; mod.; reas.

LINCOLN-AV., 2308, 3D FLAT—TO RENT — 3 light furnished or unfurnished rooms.

RACINE-AV., 4619—TO RENT—HSKPG. RMS. with all mod. conv.; 1½ blks to Wilson exp.

ST. JAMES-PL., 419—TO RENT—NEWLY FUR. parlor and kitchen; all conv.; reas. to desirable people. 3 blks. n. Fullerton, between park and Clark.

SUPERIOR-ST., E., 164—TO RENT—LARGE 3 room flat; also suite and basement; fine location; walk. dist.

WISCONSIN-ST., 209—TO RENT—TWO FRONT rooms with piano; also 3 rooms and kitchen; all light.

TO RENT—LIGHT, SUNNY HSKPG. SUITE, near lake; Sheridan exp. sta. Phone Lake V. 5712.

West Side.

CARPENTER-ST., N., 161—TO RENT—STRANger wanting a temporary stopping place can always find two rooms complete for housekeeping; running water, electric light; all for $3 per week.

WANTED—TO RENT—ROOMS.

WANTED—TO RENT—BY JEWISH GENTLEman, furn. room, mod. conv., good location, W. or N. W. Side; board or breakfast only if possible. Give full particulars and price. Address S 207, Tribune.

WANTED—TO RENT—YOUNG BUSINESS MAN wants good outside room in Woodlawn where can have privileges of home, among jolly, congenial people. Can give best of refs. Address C W 395, Tribune.

WANTED—TO RENT—BY YOUNG MAN, ROOM with breakfast; supper optional; vicinity Madison-st. and 48th-av.; give particulars. Address O 205, Tribune.

WANTED—TO RENT—GENTLEMAN WISHES room or room with board near Wilson express; running water preferred; best of references. Address S 217, Tribune.

WANTED—TO RENT—2 TASTILY FURNISHED rooms; preferred en suite with bath; private family, North Side, near lake; three young gentlemen. Address P 593, Tribune.

ROOMS—WANTED—3 UNFURNISHED ROOMS; private family adults, with board, between 36th and 43d, on I. C.; brother and sister; both employed. Address C P 276, Tribune.

WANTED—BOARD—BY BROTHER AND SISter employed in quiet Protestant family Oct. 1st; must be nr. Ken. L and I. C.; perm. if suited; ref. exch.; $6 to $7. Address S 242, Tribune.

WANTED—TO RENT—2 OR 3 FURNISHED housekeeping rooms, modern, near N. W. "L" north of Center-av., not over $22; young couple. State particulars. Address S 108, Tribune.

WANTED—TO RENT—A REFINED GENTLEman will attend furnace keep up repairs, etc., for home with nice people. Address S 214, Tribune.

WANTED—TO RENT—3 FURN. STEAM HEAT hskpg. rooms, by married couple; Ravenswood or Sheridan Park. Address C F 274, Tribune.

WANTED—TO RENT—ELDERLY GENTLEman, employed nights, would like quiet room; convenient N. W. "L." Address S 248, Tribune.

WANTED—TO RENT—ROOM, BY GENT, BET. 43d-47th, E. of Cottage Grove; state price. Address S 73, Tribune.

WANTED—TO RENT—ROOM, OR ROOM AND board, by lady employed; N. S., walking distance; reasonable. Address S 91, Tribune.

WANTED—TO RENT—4 UNFURN. ROOMS; light housekeeping; or second floor private house; Englewood, near L. Adress O 189, Tribune.

BOARD AND LODGING—SOUTH.

CALUMET, 2018—TO RENT—UNDER NEW MANAGEMENT; ELEGANT ROOMS; OVERLOOKING THE LAKE; HOTEL SERVICE; HIGH CLASS PEOPLE ONLY; REFERENCES.

CALUMET, 4821, 2D—NEWLY FURNISHED front rooms; every conv.; excel. board; 47th exp.

CORNELL-AV., 5151—A MODEL HOME; ½ BLK. from Chicago Beach Hotel; veranda overlooking lake; mahog. furn.; table unexcelled; tub and shower bath; priv. lavatories in rooms; ball service; billiard room; bathing beach; single room $10 to $16; double, $24 to $30; 53d-st. sta. I. C. Mid. 4352.

CORNELL-AV., 5227, "THE GALE"—UNUSUally comfortable, mod. home, I. C. exp., suites with priv. baths, porches, home table. Mid. 763.

COTTAGE GROVE-AV., 5721, FLORIDA HOTEL—All outside rooms; $6 week and up. Special rates to families. Phone Hyde Park 3335.

DREXEL-BLVD., 4122. Park Manor. Oakland 5483. BEAUTIFUL FRONT rms. or suite overlooking blvd.; home table; excel. loc.; $6 and $7; rates on double.

DREXEL-BLVD., 4180—LARGE FRT. ROOM; priv. bath; 2 room suite; run. water; ex. table.

EAST END-AV., 5116—THE EASTLAKE—Choice large room for permanent people; finest possible location, opp. beautiful park; golf and tennis; clean, high class home; excellent table. Phone H. P. 4648.

EAST END-AV., 5116, EASTLAKE—TENNIS; table unexcelled; I. C. exp. Phone H. P. 4648.

ELLIS-AV., 4036—VERY PLEASANT FRONT room, steam heated and nicely furnished; excellent board optional. We are of the South, and desire congenial people who would appreciate all home comforts. Best of transportation; unlimited telephone.

ELLIS-AV., 3722—VERY DESIRABLE FRONT room, also single rooms and suite, on first floor; run. water; excellent table; ideal location; reas.

ELLIS-AV., 4215—WILSON MANOR — HANDsome dbl. rms., $12-$16; also single; home table; refs. Drexel 5583. I. C.

ELLIS-AV., 4003 — ELEGANT FURNISHED rms.; cor. house; stm.; choice meals; Ken. L. I. C. Oakland 5314.

ELLIS-AV., 4118-2 — CLEAN ATTRACTIVE rooms with small refined family; board opt.

ELLIS-AV., 3845—NICELY FURN. FRT. AND sing. rms., with board; every conv. Doug. 1166.

FIFTY-FOURTH-PL., E., 1418—Good accommodations; homelike residence; suitable for 2; lavatories; steam; I. C. exp.

FORTY-FOURTH, E., 424 — DELIGHTFUL large front room in high class private home, nr. Grand-blvd.; priv. lav., stm. ht., elec., home table and home comforts; L exp.; 43d.

FORTY-SEVENTH-ST., E., 1040 — EXCLUSIVE board; all outside rooms; large front suite, priv. bath.

FORTY-SEVENTH-ST., E., 1123—MRS. McMILLEN, suite private bath, single room, running water, electric light, steam heat; refs. required.

FORTY-EIGHTH-ST., E., 438—ELEGANT DBL., sgl. frt. rms.; pri. lav.; excel. table board; chance for people who wish quiet home. 47th L exp.

GRAND-BLVD., 4205—NEWLY FURN. RMS. overlooking blvd.; strictly first class; use of garage; superior table; also table board; L express.

GARFIELD-BLVD., E., 373, OPP. WASH. PARK—Nicely furn. frt. rm. suit. for 1 or 2, in mod. apt.; priv. fam.; 55th-st. L ex. Wentworth 7941.

GROVELAND PK., 643, NEAR 34TH—HANDsomely furn. rms., with or without pri. bd.; home table.

INDIANA-AV., 3739, APT. 5—CHEERFUL SING. and double rooms; steam heat; plenty hot water; best trans; board opt.; reas.

INDIANA-AV., 3670—SINGLE OR SIDE ROOM with board, $5.50. Phone Aldine 541.

INDIANA-AV., 5415, 3D—BOARD; LARGE room; 2 gentlemen; private family. Drexel 7382.

JEFFERSON-AV., 5409—SUPERIOR ACCOMMOdations in mod. res.; 2 connecting rms.; priv. lav.; also attractive single rm.; splendid table; 53d I. C.

JEFFERSON-AV., 5406 — BRIGHT, OUTSIDE rms. in attractive residence; porches; large yard; table the attraction; I. C. and surface. H. P. 3174.

JEFFERSON-AV., 6033—LARGE FRONT ROOM; steam heat, hot water; excellent table; one blk. Jackson Park. I. C., L exp., surface.

KIMBARK-AV., 6221—SUITE OF ROOMS WITH board, private bath, book cases, porch, single rooms, home cooking; good trans. MRS. BULLEN.

LAKE-AV., 3872, 2D APT.—ELEGANT, AIRY 2 room suite with private bath, overlooking lake and park; will rent singly; home cooking.

LAKE-AV., 3633, 2D—TO RENT—BEAU. FURN. rm.; elec. lights, steam heat, hot water, priv. home; ex. table; 20 min. to loop; surf., 10 by I. C.

LAKE-AV., 3716, APT. 14—LARGE FRONT ROOM overlooking lake for miles; airest dining room; fine transp.; elevator. Douglas 5432.

LAKE-AV., 3901—LARGE, LIGHT, MODERN front room, lavatory, large closets; I. C., elec. Doug. 2282. Real choice table.

LAKE-AV., 3648—LIGHT, SUNNY SING. ROOM, newly furn.; very desirable; $3 per week.

LAKE-AV., 3002—PARLOR SUITE, RUNNING water, private entrance; also other rooms.

MICHIGAN-AV., 3638—FRONT ROOM, FURN. in mahogany; priv. lav.; excellent cuisine; best trans.

MONROE-AV., 5631—ELEGANT ROOMS, EN suite, single; lavatory; best table; finest location, overlooking Midway; I. C. Phone H. P. 978.

MONROE-AV., 6203, 3D—NICELY FURN. FRONT parlor and outside rm.; I. C. and "L" exp.

MORGAN-ST., S., 6513—LARGE FRONT ROOM, priv. family, two young men preferred; conv. to "L" and surf. Went. 6039.

OAKWOOD-BLVD., 753—ELEGANT FUR. RMS.; also frt. suite; fine residence location; board; nr. Cottage Grove, I. C., L exp.

OAKWOOD-BLVD., 739, "THE OAKWOOD"—Elegant furnished rms.; ideal location; desirable home; excellent table; reas.; L, I. C. Drexel 459.

PRAIRIE-AV., 4801—NICELY FURN. OUTSIDE rms.; excl. table board; 47th L ex. Silverman.

SIXTIETH-ST., E., 311, APT. 35—TO RENT—Front parlor with board to 1 or 2 gentlemen; private family; near 61st-st. "L" exp. Went. 7230.

THIRTY-FOURTH-ST., 525—ELEGANT FURN. rm., strictly mod.; pri. fam.; ex. table. Doug. 961.

THIRTY-SIXTH-ST., E., 554, "ABBEY INN"—Congenial home; excellent table; rooms, single or en suite; rates $5; Cottage Gr., I. C. cars. Phone Doug. 5799.

WASHINGTON-AV., 5838—HYDE PARK 1127—"THE GREYSTONE."
Splendid accommodations. Home cooking. I. C. exp.

WASHINGTON-AV., 5036—ALL NEWLY FURN. rooms; modern; res.; home table; I. C. exp. 10 min. city. Phone Drexel 7891.

WASHINGTON-AV., 5714, THE HARVARD—AN attractive home for young business people; 5 min. walk to Jackson Park GOLF COURSE; 12 MIN. TO LOOP; large, light rooms.

TO RENT—BACHELOR APT.—A suite of two well furnished rooms with private bath and shower, high class apt. bldg., in Kenwood; neighborhood unexcelled; private phone; breakfast served in room; home comforts with hotel independence and service. Phone Kenwood 1964.

LARGE FRONT ROOM, BEAUTIFULLY FURnished, breakfast, for refined couple. Drexel 5095.

ELEGANT RMS. FOR 2 GENTLEMEN, WITH good board; priv. fam.; 47th L ex. ½ blk. Address G D 509, Tribune.

DEFECTIVE CHILDREN GIVEN SPECIAL care and attention in a private home; country suburb. Address T N 14, Tribune.

LARGE FRONT ROOM, PRIVATE BATH; FACing Washington Park; beautifully furnished, high class apartment. Kenwood 4302.

BOARD AND LODGING—NORTH.

A MIDDLE AGED LADY OF REFINEMENT can have reasonable room and board with a lady living alone in a beautiful suburban home with all modern conveniences on N. W. L; best of references required. Address S 223, Tribune.

ASTOR, 1216—MAISON DU NORD, On the beautiful North Shore. 1 sq. Lake and Drive, 2 sqs. Lincoln Pk., 8 min. loop. $8-16 wk., $2 day. Tel. N. State car to Division.

BELLEVIEW-PL., 67—LARGE FRONT ROOM, with private bath; elegantly furnished; also small room with connecting bath; exclusive neighborhood; 10 min. to loop; excellent trans.; fine home cooking; refs. required.

CASS-ST., 841—ROOMS WITH BOARD, $1 PER day and up; excellent meals. Tel. North 4762.

CLEVELAND-AV., 2320—CLEAN FRONT ROOM, running water; home cooking; 2 people; $7.50 each week; near Fullerton and Clark-st.

DAKIN-ST., 818, 2D APT. — FRONT ROOM, south exposure; Sheridan exp. sta. Board opt'l.

DEARBORN-AV., 1028—VERY ATTRACTIVE, large front room; private bath; steam; near Maple.

DEARBORN-AV., 1255-57-59 — DOUBLE AND single rooms; electric lights, run. water; exc. table; special rates to families; walk. dist. N. 2942.

DEARBORN-AV., 671—BOARD AND ROOM; running water; walking distance; home cooking.

DEARBORN-AV., 1019—LARGE FRONT, ONE single; 1st class table; fine location.

DEARBORN-AV., 1159—CHOICE ROOMS FOR refined people; steam; lavatories; excellent board.

EASTWOOD-AV., 928, 2D—TO RENT—LARGE front room for 1 or 2 gentlemen, in mod. apt., nr. Wilson ex.

ELM-ST., E., 68—Near Lake Shore-drive. Elegant home, excellent cuisine; references.

EVANSTON-AV., 4042—FRONT PARLOR, FURN. or unfurn., for 2; excellent table; reas.; Sheridan exp. Graceland 6703.

FULLERTON-PARKWAY, 551 — BEAUTIFUL rooms, running water, home table and comforts; select neighborhood; 1 blk. west Clark-st. cars.

KENMORE-AV., 4657, 1ST — DELIGHTFUL home for permanent people; rooms single or en suite; excel. table; 2 blks. to Wilson exp. Edge. 6006.

MAGNOLIA—NEAR WILSON; REFINED HOME, priv. family, married couple; excellent table. Ravens. 3318.

OHIO-ST., W., 27, HOTEL BROWN—BEAUTIful double rooms with board for two, $12 and up; running water; walk. dist. Ph. North 2895.

RACINE-AV., 4411—BEAUTIFUL SUNNY front room with large light closet; excel. table; Wilson exp. Edge. 6778.

SHERIDAN-RD., 915—ELEGANT TWO ROOM suite for couple or three; private bath; large closets; excellent table; Sheridan sta.; Phone Graceland 602.

SHERIDAN-RD., 4659, 3D—BEAUTIFUL COR. suite, suitable for 2 gentlemen; good home cooking; also single rm. Wilson exp. Edge. 2787.

WAYNE-AV., 6257—LIGHT, AIRY ROOM AND board; modern conveniences; good transportation. Phone Ravenswood 965.

WILTON-AV., 3551, 3D—TWO LARGE OUTSIDE rms., with board; ½ blk. L sta. Graceland 8096.

WISCONSIN-ST., 226, OPP. LINCOLN PARK—Sunny rooms, single or en suite; steam heat; running water; excellent meals. Tel. Lincoln 1348.

GENTLEMAN WITH STRICTLY MODERN apartment will give room and board to one or two gentlemen of good social and business standing. Convenient to Wilson-av. station N. W. L. Phone afternoons, Main 4508.

EXCEPTIONAL ACCOMMODATIONS FOR 2; large warm room, lav.; excellent board; private home; rapid trans.; reasonable. Lincoln 3673.

ROOM AND BOARD TO ONE OR TWO RESPONsible business women, in private apartment, near lake. Address S 295, Tribune.

ONE OR TWO NICE YOUNG MEN; PRIVATE family; Rogers Park, near lake; five minutes' walk to Northwestern "L." Ph. Rogers Pk. 5732.

WILL BOARD REFINED MARRIED COUPLE; $75 per month; private home; elegant table; 1 blk. to L. Phone Edgewater 4561.

BOARD AND LODGING—WEST.

FIFTY-THIRD-AV., N., 17, AUSTIN—TO RENT—Nice rooms; good trans.; board; reasonable.

JACKSON-BLVD., 1538—DOUBLE ROOMS; EXcellent board; hot water heat; best transp'tion.

BOARD AND LODGING—HOTELS.

LAKOTA HOTEL

Michigan-av. and 30th-st.
Fireproof Construction.

EUROPEAN PLAN.
One of Chicago's finest residential and transient hotels.

QUIET, HOMELIKE.

200 large, airy rooms, single and en suite. Excellent accommodations for families and touring parties. Elevated and surface car lines to all parts of the city. Nine minutes to loop via South Side L, 31st-st. station; fifteen minutes via Indiana-av. car line.

MOST CENTRALLY LOCATED HOTEL ON THE SOUTH SIDE.

Rooms with detached bath, $1.50 and $2.50.
Rooms with private bath, $2.50 and $3.50.
Suites—parlor, bedroom and bath—$4.00 and $5.00. Larger suites if desired. Special rates to permanent guests.

BEAUTIFUL CAFE.

HOTEL PLYMOUTH, EUROPEAN, 4700 EVANSTON-AV., COR. LELAND. EDGEWATER 9200. NEW, MODERN FIREproof residential and transient; handsomely furnished; all outside rooms, with sunlight, arranged singly and en suite of 2, 3, and 4 rooms, with priv. or detached bath, reception and sun parlors for ladies; special weekly and monthly rates; room rates and restaurant prices reasonable; location from Wilson-av. "L" station, 1 square north; Sheridan-rd. 1 square Wilson bathing beach; Lake Michigan 3 squares.

DARLINGTON HOTEL. EUROPEAN. Phone Edgewater 7801. 4700 RACINE-AV. One block from Wilson "L"; most up to date hotel on the north shore. Elegant cafe service, both table d'hote and a la carte.

HOTEL WARNER,
COTTAGE GROVE-AV. AND 33D-ST.
320 ROOMS, 242 BATHS.
RATES $1 PER DAY AND UPWARD.
SPECIAL RATES TO PERMANENT GUESTS.
PHONE DOUGLAS 673.

NETHERLAND HOTEL, 2124 MICHIGAN-AV. CALUMET 4615. CHOICE ROOMS, ELECtric lights; best location in city. $3.50 to $8.00 per week. 75c to $2.00 per day.

EASTWOOD HOTEL. American plan. 4644 SHERIDAN-RD., Wilson-av. exp. sta.; facing bathing beaches. Rooms single or en suite. Private baths, phone, porches. Tel. Edge. 3197.

CORNELL-AV., 5430, "THE LYNDEN," HYDE Park's newest and most exquisite family hotel—Suites, private baths, lavatories, sleeping galleries; I. C. express, lake, golf links, park a blk.; concessions in rates to Oct. 1st. 606 Hyde Park.

HOLLAND HOTEL, 53D AND LAKE-AV.—American plan; single rooms $8 up, with private bath; for two, $17 up; 10 minutes from city; I. C. suburban express; local and long distance telephone in all rooms. Phone Midway 2012.

HOTEL LA STRAIN, 3535 ELLIS-AV. — ALL mod. improvements; American plan, $8 to $15 per week; best home cuisine. J. O'Donnell, prop., formerly Planters' Hotel, St. Louis, and Chicago Beach Hotel. Phone Aldine 1100.

CRESCENT HOTEL, 41ST AND ELLIS-AV.—Remodeled and newly furnished; electric lights and phones in every room; suites and single rooms with private baths; attractive rates for families; Kenwood L and surf. lines. Phone Kenwood 420.

BREWSTER, 500 DIVERSEY-PARKWAY, FIREproof Apt. Hotel—1, 2, 3, 4 room suite, furn.; 3 rooms unfurn.; semi-Am. plan; reas.; cool, beautiful; overlooking lake; summer resort attractions. Phone Lake View 1129.

FORTY-SEVENTH-ST., E., 1134—DREXEL 4923. "Kenwood Manor."
Splendid accommodations in select neighborhood. Home cooking; good trans.; I. C. and surf.; $8 up.

GERMANIA HOTEL, 33D-BLVD., BET. WAbash-av. and Michigan-av.—Running water, phone, elec. light in every room; rates $5 per wk. up; newly furn. throughout; L and surface trans.

THE COLONIAL, 6325-6335 MONROE-AV.—MOST popular family hotel in Woodlawn. American plan; only 15 minutes to city on I. C. express. N. BARSALOUX, Manager. Tel. Midway 1626.

MARYLAND FAMILY HOTEL, 754 Oakwood-blvd. BEAUTIFUL OUTSIDE rooms; stm.; fine table; best trans.; $6 to $12. Douglas 3845.

HOTEL CLARENDON, 635 N. CLARK-ST.—NOW open. Newly decorated and furnished. Electric light, elevator; 10 min. walk to Loop. Large, airy outside rooms. Rates, $2.50 to $7.00 per week.

HOTEL BERKELEY — NEW MANAGEMENT; 1011 Bowen; Kenwood L and I. C.; 20 minutes from loop; American and European; suite and single rooms; fine outlook on lake. Oakland 2025.

NEW WASHINGTON HOTEL, 2318 WASHINGton-blvd.—Cozy, electric lighted single outside rooms; $3 weekly; double, $4; 10 minutes to loop.

CALVERT HOTEL—18th and Wabash, Phone Cal. 5460. EVERYTHING MODern; rates 75c up daily; $3.50 weekly.

THE ARCOLA, 3800 LAKE-AV.—A HOMELIKE place with pleasant surroundings for business people; rates moderate; references required.

BELVOIR HOTEL—AM. PLAN; RUNNING WAter and phones in rooms; sing. $7.50 to $10 weekly; double $15 to $20. 1035 E. 47th-st. Oak. 1051.

HOTEL MARCO, 510-12-14 S. DEARBORN-ST.—1½ blks. n. of Dearborn station; newly decorated; 50c day up. Weekly rates $2.50 up.

PARK HOTEL, OAK PARK—AMER. PLAN, $2 day; European plan, $1 a day; special weekly rates; Lake-st. L or C. & N. W. to Wisconsin-st.

RANDOLPH HOTEL—ROOMS WITH BATH, 75 cents a day and up. Special weekly rates. 9 W. Randolph-st., corner State and Randolph-sts.

"THE ROSLYN," 433 ROSLYN-PL.—FIRST class; special rates to business people; front rooms for two.

BOARD WANTED.

BOARD — WANTED — TO RENT—LADY AND gentleman with little boy desire to rent 1 or 2 furnished rooms with bath and board; refined private family preferred; only first class accommodation considered; convenient to Hawthorne; permanent. Address T O 33, Tribune.

BOARD—WANTED—REFINED YOUNG LADY, employed, desires large light room and board, convenient S. Side "L" with congenial young couple or widow; prefer private home where no other roomers. Address S 219, Tribune.

BOARD—BY TRAVELING MAN, FOR WIFE and daughter, 3, within fifty miles of Chicago. Must be first class and reasonable. Address O 53, Tribune.

BOARD—WANTED—LARGE ROOM, WITH board; private family adults; between 36th and 43d, on I. C., for gentleman 55. Address C P 503, Tribune.

BOARD—BUSINESS WOMAN WANTS ROOM and board in private family or select boarding house in vicinity of Garfield Park or Austin; state particulars. Address O 440, Tribune.

BOARD—OSTEOPATH WISHES BOARD IN EXchange for treatments. Address W. A. McC., 1417 Monroe-st.

BOARD—AND ROOM—IN PRIVATE FAMILY ON North Side, within six blocks of Wilson-av. Can give best references. Address C A 483, Tribune.

BOARD — AND ROOM, VICINITY CENTRAL Park and Humboldt-avs. 3601 Humboldt-av.

TO RENT—HOUSES—SOUTH.

544 E. 34th St.

NEAR ILLINOIS CENTRAL AND COTTAGE GROVE-AV. TRANSP. IN AN EXCLUSIVE RESIDENCE BLOCK.

Elegant 9 room house; hardwood finish throughout; hot water heating; electric and gas lighting; 2 baths; 2 extra lavatories; ready for occupancy.

F. A. HAMILTON,
Phone Central 584. 7 W. Madison-st.

TO RENT—HOUSES—
5634 Washington-av., 10 rooms; steam heat, electric light, hardwood; near university and high school $75.00
5219 Madison-av., 9 rooms, large porch 45.00

HYDE PARK REALTY CO.,
55d-st., near Illinois Cent. Phone Hyde Park 1468.
OPEN SUNDAYS AND EVENINGS.

TO RENT—HOUSE—
McKEY & POAGUE,
133 W. Washington-st. Tel. Main 4362.
462 Oakwood-blvd., handsome brick, 12 rooms, beautifully finished in mahogany, white enamel; all hardwood floors; 2 baths; lot 50x150; rent $75 a month.

TO RENT—1557-1559 MICHIGAN-AV., CORNER 16th-st., stone front houses; 15 light rooms in each house; very desirable location for room renting; reasonable rent, $70 and $75, or both together $135 per month.
ALEX. FRIEND & CO., 29 S. La Salle-st.

TO RENT—6027 INDIANA-AV., LARGE FRAME house with brick addition; suitable for clubhouse or private school; or will rent for political or other meetings; low rental. ALEX. FRIEND & CO., 29 S. La Salle-st.

TO RENT—1815 INDIANA-AV., 18 ROOMS, 3 baths; steam heat; now being thoroughly renovated and redecorated; fine rooming and boarding location; long lease to responsible tenant.
JNO. M. FANNIN & CO., 8 S. Dearborn-st.

TO RENT—MODERN 8 ROOM RESIDENCE; ALL light rooms; newly decorated; poss. now.
5205 Madison-av., $50.
4540 Vincennes-av., $45.
CREMIN & O'CONNOR, 105 N. Clark-st.

TO RENT—MODERN RESIDENCE, 10 ROOMS, 3969 Ellis-av., 3 baths and all modern conveniences, convenient to I. C. and Kenwood L to private family only. Apply to S. S. WHITEHOUSE, 3965 Ellis-av.

TO RENT—$50—HANDSOME 3 STORY STONE front private residence, 4913 Forrestville-av.; 10 very large rooms, electric light, steam heat; immediate possession. HAGERNAN, 4330 St. Lawrence-av.

TO RENT—4906 GRAND-BLVD., 3 STORY SEMI-detached, stone front residence; 12 good rooms, 2 baths; steam heat, etc.; at reasonable rent. Phone Central 6830.

TO RENT—$20 PER MONTH; MODERN FIVE room cottage; 30 ft. lot. 5621 S. Hoyne-av. Rent can apply as purchase money. Owner. Address C E 449, Tribune.

TO RENT—ARLINGTON HEIGHTS; BEAUTIful new 7 room bungalow on cor. lot; elect. fixtures; every mod. conv. GEO. R. JARVIS, 30 N. La Salle.

TO RENT—4344 GRAND-BLVD., MOD., BEAUTIful, high class, brown stone front, semi-detached residence; 12 rooms, 4 baths; would sell. LOUIS EISENDRATH, Franklin and Jackson. Har. 4773.

TO RENT — 3827 FOREST-AV. — EXCELLENT brick house; 7 bedrooms, parlor, d. r., and k.; hardwood finish; $37.50 per month; owner. Address C B 440, Tribune.

TO RENT—HOUSE; 6111 WOODLAWN-AV.; 10 rooms; fine location; near university, I. C., and elevated trains; $35. Inquire 5614 Madison-av. Phone Hyde Park 4562.

TO RENT—7 ROOMS AND BATH; GAS STOVE and refrigerator; $40; inquire on premises. 1375 Madison Park.

TO RENT—1218-20 E. 53D-ST., 12 ROOM HOUSES; good loc.; I. C. exp.; will decorate; low rental. SHORTALL & MURISON, 69 W. Washington-st.

TO RENT—4220 GRAND-BLVD., ELEGANT 12 room stone front res.; steam heat, etc.; rental $85. MOORE & SCHMIT, 43d and Grand-blvd.

TO RENT—2430 MICHIGAN-AV., 14 ROOM brick; newly decorated; fine for business or rooming. JAS. W. EASTLAND, First Nat. Bk. Bldg.

TO RENT—3231 SO. PARK-AV.—DESIRABLE; 9 rooms; furnace; newly decorated; $35.
E. ORRIS HART & CO., 30 N. Dearborn-st.

TO RENT—3429 MICHIGAN-BLVD., 9 ROOM, modern residence; nice home; $85. A. H. KINKAID & CO., 35 N. Dearborn-st.

TO RENT—9 ROOM BRICK HOUSE, 6415 PARnell-av.; furnace; $32.50.
JAMES BOLTON & CO., 1229 Peoples Gas Bldg.

TO RENT—4261 CALUMET-AV., MODERN 10 room residence; fine for roomers; $40.
MOORE & SCHMIT, 43d and Grand-blvd.

TO RENT—12 ROOM DETACHED RESIDENCE, modern; garage; 2 baths; steam; Alley L and I. C.; $95. 6430 Woodlawn-av., nr. 64th.

TO RENT—5045 CALUMET-AV., 12 ROOM MOD. house; excel. for roomers; A1 trans.

TO RENT—HOUSES—NORTH.

TO RENT—165 E. CHICAGO-AV., BETWEEN Lincoln-parkway and the lake, 8 room detached house, furnace heat; $40 per month. Phone Central 327 and will meet you with key. BROOMELL BROTHERS, 74 W. Washington-st.

TO RENT—5822 WINTHROP-AV., 11 ROOM house; 6 bedrooms; hardwood throughout; 2 blks. Edge. sta., two blks. from lake; furnace heat; $70. COCHRAN & McCLUER, 1105 Bryn Mawr-av. Edge. 424.

TO RENT—ERIE-ST., NEAR THE LAKE, thoroughly comfortable and very attractive 12 room house, 2 baths; moderate price. J. L. FLOYD, 35 N. Dearborn-st.

TO RENT—166 EUGENIE-ST., FINE 9 ROOM house; close to south end of Lincoln park; wash bowls in bedrooms; rent $60. See at 164 Eugenie-st.

TO RENT—HOUSES—NORTHWEST.

TO RENT—NORWOOD PARK—MODERN 7 room house; large lot; fruit; furnace heat, electric light, etc.; $30. ECKHOFF, 5904 Evergreen-st. Phone Norwood 332.

TO RENT—HOUSES—SUBURBAN

TO RENT—EVANSTON, $42.50, 9 ROOM COLOnial brick house; hot water heat; two baths; most artistically decorated; near finest of schools; two blocks from L and NORTHWESTERN stations, 17 min. to city; STRICTLY UP TO DATE and nothing in Evanston equal at the price. Apply on premises, 836 Sherman-av., Evanston, daily from 9:30 a. m. to 4:30 p. m., or call up Central 5275 [Chicago].

TO RENT—HIGHLAND PARK—EAST, DElightful country home, accessible to train and schools, 12 room house, 3 baths; hot water heat; all conveniences; 3 acres ground; garage, garden, tennis court. J. L. FLOYD, 35 N. Dearborn-st.

TO RENT—EVANSTON.
1745 Asbury-av., cor. Lyons; lot 100x200; 11 room house, 2 baths; steam heat $100.00
H. O. STONE & CO., 76 W. Monroe-st.

TO RENT—WINNETKA—ATTRACTIVE, MODern residence; large porches; Cedar and Ash-sts.; 80 ft. lot; $65. CASE, 5 N. La Salle-st. Main 3159.

TO RENT—HOUSE, NORTH SHORE SUBURB; furnished or unfurnished; modern improvements; reasonable. Address S 67, Tribune.

TO RENT—SIX ROOM RESIDENCE; HOT WAter heat; sleeping porch; $40. 727 Lyman-av., Oak Park. Tel. Oak Park 3679 W.

TO RENT—WINNETKA—MODERN 14 ROOM house; large grounds; 3 baths; garage; e. side, n. of station. Address P 129, Tribune.

TO RENT—FURNISHED HOUSES.

TO RENT—WOODLAWN-AV., BET. 56TH AND 57th-sts.; modern residence, 12 rooms; excellent location; will lease for one year or less; will also rent unfurnished. AUSTIN H. PARKER, 1500 E. 57th-st.

TO RENT—COMPLETELY FURNISHED TEN room house in exclusive North Side district; rent $250 per month. Don't reply unless interested; absolute A1 references required. Address S 297, Tribune.

TO RENT—COMPLETELY FURNISH'D HOUSE, 4465 Ellis-av., corner 45th-st.; eight pleasant outside rooms; reasonable to responsible parties; can call Sunday. Phone Kenwood 3202.

TO RENT—IN N. EVANSTON, MODERN 7 ROOM house, well furnished; hot water heat; good trans.; reasonable. Address N 383, Tribune.

TO RENT—NORTH SIDE; WELL FURNISHED houses, Astor, Division, Ritchie, and Elm; winter season. J. L. FLOYD, 35 N. Dearborn-st.

TO RENT—11 R. FURN. HOUSE; NEAR CHIcago University and I. C. Tel. Hyde Park 4881.

TO RENT—COMPLETELY FURNISHED 8 room residence. 4110 Calumet-av.

WANTED—TO RENT—HOUSES.

WANTED—TO RENT—FOR 1 YR. OR MORE, from Nov. 1, modern furnished house, Kenwood district, South Side, consisting of at least 7 bedrooms and 3 bathrooms; house and plumbing must be in excellent condition. Address B L 191, Tribune.

WANTED—TO RENT—FURNISHED TEN OR eleven room house on North Side for next three months; high class; responsible party. Address C P 368, Tribune.

TO RENT—FLATS—SOUTH.

TO RENT—SEVEN ROOM, WEST FRONT, OUTside flat; good location; I. C. express and surface cars; located 6537 Monroe-av.; rent $37.50.

TO RENT—54TH AND ELLIS-AV., N. E. CORner, 4 rooms, $32.50; decorate to suit. See janitor.

TO RENT—2D APT., 5213 MADISON-AV.; 8 large light rooms, 2 baths; adults only. Call or Phone Midway 5769.

TO RENT—MODERN 5 ROOM STEAM HEATED flat, $35. 5473 Ridgewood-ct. Phone Rogers Park 1640.

TO RENT—5-6 ROOM FLATS, STEAM, HOT water, $23, $25, $27. Call 5542 Ingleside-av.

TO RENT—4600 PRAIRIE-AV., 4 ROOM FLAT; all modern; light; porch; price $28.

817-19 E. 50th Street

Between Drexel-blvd. and Cottage Grove-av.

Elegant 4 room apartments.
Up to date in all respects.
Ideal location. Only a few left. See janitor at once for decorations to suit.
Possession Oct. 1, 1912.
ONLY 3 LEFT, $36.50.

N. E. Cor. 46th & Evans.

New and artistic 4 and 5 room apartments, janitor service.
Ready for immediate occupancy.
Agent on premises.
Look at once and decide your decorating while the painters are in the building.
$32.50 AND UP.

4, 5, and 6 room apartments, steam heat, and janitor service. Few of them ready to occupy, on which decorations can be made at once to suit.

838 E. 56th-st., 1st, 4 rooms	$32.50
420 E. 64th-st., 2d, 4 rooms	32.50
357 E. 55th-pl., 1st, 4 rooms	32.50
909 W. 76th-st., 1st, 4 rooms	30.00
524 W. 72d-st., 2d, 5 rooms	40.00
6354 Vernon-av., 2d, 5 rooms	35.00
7000 S. Green-st., 1st, 5 rooms	40.00
6008 S. Park-av., 1st, 6 rooms	37.50

FURNACE HEATED FLATS.

7608 Peoria-st., 2d, 6 rooms	27.50
6630 Rhodes-av., 1st, 5 rooms	25.00
8005, 8009, and 8012 S. Throop-st., 1st and 2d flats of 5 and 6 rooms at, each	$25.00 and 27.50

MADLUNG & EIDMANN,

133 W. Washington-st.
or 6900 Lafayette-av. Tel. Wentworth 4606.

Robert F. Schenck & Co.

4301 DREXEL-BLVD. PHONE OAK. 1701.

1137 E. 51st-blvd., 7 rooms, all light	$37.50
4714-20 Michigan-av., 4 r., priv. porches	$40-50.00
1036-42 E. 42d-pl., 6 and 7 r., all light	$25-30.00
4346 Calumet-av., 7 rooms, outside	42.50
S. E. cor. 56th and Green-sts., 4 and 5 r.	$22.50 up
4206 Berkeley-av., 6 rooms, modern	35.00
1541 E. 61st-st., 6 room, private porches	50.00
4400 Wabash-av., 5 rooms, all outside	37.50
1068 E. 46th-st., 6 r., outside, modern	$35-40.00
645 E. 44th-st., 5 r., outside, modern	32.50
6114-16 Ellis-av., 6 r., private porches	40.00
5215-17 Kimbark-av., 5 r., mod., outside	30.00
5209 Woodlawn-av., 6 r., modern	40.00
6039 Rhodes-av., 6 r., outside, modern	$40-42.50

4322-24 Drexel-blvd., high grade new bldg., 8 and 9 r. and 2 baths, priv. porches and free use of garage; concessions ..... $100-$125.00
Cor. 45th and Drexel-blvd., new bldg., 7 rooms, private porches, and free use of garage; decorate to suit ..... $55 and 60.00
3821 Cottage Grove-av., 4 rooms, stove heat, newly decorated; $10 and $12; big bargain.

NEW APARTMENTS.

4, 5, and 6 ROOMS,
PRIVATE FRONT PORCHES.
S. E. COR. 65TH-ST. AND WASHINGTON-AV.
These beautiful apts. will be completed and ready for occupancy Sept. 20. Finished in the finest of hardwoods, bookcases built in parlor, every room outside light; located within 2 blks. of Ill. Cent. and S. S. "L" and within 1 blk. of Jackson Pk.
RENTAL $40 TO $65.
AGENT AT BUILDING.
JAMES G. BARSALOUX,
63d-st. and Washington-av.
Phone Hyde Park 10.

LOOK HERE!

4, 5, and 6 Rooms, $27.50 up.
Don't fail to see the flats we have for rent in HANDSOME FIREPROOF BUILDING, in the heart of Kenwood; building beautifully kept, but rents have been reduced to compete with cheaper buildings. Nothing like it for the price on the South Side. All outside rooms, beautiful location, 2 blocks from I. C. or Kenwood "L." 4463 and 67 Woodlawn-av. Janitor will show. C. R. GLEASON & CO., 1032 E. 43d-st. Phone Kenwood 4197.

6 ROOMS, 2 BATHS, $65.

4837-39 Michigan-blvd., 6 rooms, 2 baths, front and rear porches; best in Chicago at the price, $65. Open today.
DRAPER & KRAMER, 47th-st. and Calumet-av. Main Office, 25 N. Dearborn-st.

TO RENT—NEW BLDG., 52D AND GREENwood-av., overlooking the most beautiful residence section of Kenwood; 6 rooms, 2 bathrooms; private porches, living room, dining rooms and reception hall canvased and painted in two tone Tiffany; elegant appointments throughout. One of the handsomest apartments in the city; rent $70.
W. K. YOUNG & BRO., 47th and LAKE-AV.

TO RENT—CHOICE MODERN APARTMENTS.

302 W. 75th-st., 2d floor, 5 rooms	$32.50
308 W. 75th-st., 2d floor, 4 rooms	30.00
1005 E. 55th-st., 2d floor, 5 rooms and alcove	27.50
1005 E. 55th-st., 3d floor, 5 rooms	25.00
853 E. 47th-st., 2d, 6 rooms	35.00

T. E. WELLS, 160 W. Jackson-blvd. Wabash 3092.

TO RENT — SOMETHING NEW — ENGLISH basements; new style apartments, 4 and 7 rooms; sun parlors; all light around each room. You miss it if you don't look at them. Ready Sept. 1st. 5233-47 Prairie-av.
R. J. BUSCH, 535 E. 47th-st. Oakland 316.

TO RENT—NEW 4 ROOM APARTMENTS, S. W. COR. GARFIELD-BLVD. AND MICHIGAN-AV. Elegant interior arrangement; front porches. Most attractive and artistic apartments in the city. Rent $37.50 up.
W. K. YOUNG & BRO., 5500 Indiana-av.

TO RENT — FLATS, 114-16-18 E. 31ST-ST., between Indiana and Michigan-av., 7 r. and bath, everything new; steam heat, hardwood floors, large rear porches; fine light rooms.
C. L. LEINDECKER, 40 N. Dearborn-st. Cent. 264.

TO RENT—THESE CHOICE FLATS AT REAsonable rents; well kept bldgs. 5241 Indiana-av., 7 rooms, 2d flat, $40. 6244 Washington-av., 6 rms., $40. N. e. corner 48th and St. Lawrence-av., 5 rooms, $30 up. 5648 Calumet-av., 4 rooms, $30.
C. H. MULLIKEN, 40 N. Dearborn-st.

TO RENT—ELEGANT 6 ROOM FLAT, 5635 Calumet-av., near Washington Park, 6 large light rooms, decorate to suit $45
O. F. SMITH & COMPANY,
302 E. 55th-st. Oak. 126.

TO RENT—6025-6033 CALUMET-AV., MODERN steam heated apartments, 4 and 5 rooms; choice location and good transportation; low rental; $32.50 to $37.50.
ALEX. FRIEND & CO., 29 S. La Salle-st.

TO RENT—4, 5, AND 6 R. COR. APTS.; STRICTly up to date; front and rear private porches; disappearing beds, bookcases, new bldg.; near alley "L" and surf.; $37.50 to $50; poss. now and Oct. 1. S. W. Cor. Ellis-av. and 62d-st.; janitor.

TO RENT—5440-42 CORNELL-AV.—
NEAR LAKE AND JACKSON PARK.
MODERN STEAM HEATED APTS.
6 and 7 rooms, 2 baths, front porches. $60 to $75.
CARROLL & BRO. 1502 E. 53d-st. H. P. 440.

TO RENT — 6201-11 MADISON-AV.—HIGH grade 4 and 5 room apts.; 1 blk. to "L" and I. C. R. R.; $35 to $45. Open today.
GRAPPERHAUS, RUSSELL & CO.,
Hyde Park 2976. 1346 E. 63d-st.

TO RENT—STEAM HEATED FLATS—
3152 Vernon-av., 5 room 2d flat $40
4230 Calumet-av., 8 room 2d flat 45
W. H. McCLELLAN, 29 E. 31st-st.

TO RENT—4310-4312 GRAND-BLVD.
Modern 8 room apartments, 2 baths; liberal concessions to good tenants; will decorate to suit. See janitor or phone Belmont 2877.

TO RENT—MODERN FLATS, 7 ROOMS; NEAR elevated and surface lines; 5613 Prairie-av. Free rent to Oct. 1st. Illinois Real Estate Co., 5457 S. State-st., or janitor at building.

TO RENT—3229 SOUTH PARK-AV.—CHOICE flats; 1st 6 rooms [3 bedrooms]; $25.
F., 2d, 4 rooms, $16; R., 2d, 3 rooms, $13.
E. ORRIS HART & CO., 30 N. Dearborn-st.

TO RENT—ELEGANT APT., 8 LARGE ROOMS, 2 baths; near Grand-blvd.; reasonable. 421 E. 45th-st.; owner. Ravenswood 1280 before 9 a. m., after 6 p. m.

TO RENT—DESIRABLE 7 ROOM APARTments, $37.50-$42.50; The Brighton, n. w. cor. 41st-st. and Indiana-av. Call at office of bldg., 41st-st. basement; open Sundays.

TO RENT—ST. GERMAIN BLDG., 3500 ELLIS-av., 5, 6, and 7 room apartments, overlooking lake; $40, $50, and $60. See janitor.
DUFF & MASSEY, 8 S. Dearborn-st. Central 6819.

TO RENT—5 ROOM APTS., SOUTHEAST EXPOsure; steam, white tile bath, paneled dining room; back porch; polished oak floors; poss. now and Oct. 1; $33 and $35. 5658 Indiana-av., janitor.

TO RENT—6615 MONROE-AV., STEAM HEATED 4 to 8 room modern apartments, decorated to suit; $18 to $30. HOLTON, SEELYE & CO., 140 S. Dearborn-st.

TO RENT—FINE 5 R. FLAT, 342 E. 42D-ST., $27. 668 E. 37th-st., 5 r., $25. 3620-36 Cott. Gr.-av., 3, 4, 5 r., $9, $13, $15. A. H. McCRACKEN, 907 Tacoma Bldg.

TO RENT — FIVE ROOM APTS., SOUTHEAST exposure, steam, white tile bath, back porch, polished oak floors; possession now and Oct. 1; $33 to $37.50. 5658 Indiana-av.; janitor. 59th-st. L.

TO RENT—6119-23 VINCENNES-AV., 2D AND 3d apartments, 5 rooms each, $40. M. ANDERSON, 560 E. 35th-st. Douglas 1960.

TO RENT—4320 GRAND-BLVD., ELEGANT new apt.; strictly up to date; 8 large, light rooms, 3 baths, porches, tiled refrig.; private laundry.

TO RENT—1129 E. 47TH-ST., NR. LAKE, MODern 10 rm. apt., 3 baths. FRANK P. GRAVES, Tel. Cent. 2248. 1537 First Nat. Bank Bldg.

TO RENT—6631 KIMBARK-AV., NEAR 67TH I. C. station, 1st flat of 5 large rooms; steam; desirable; $35; Oct. 1. See janitor.

TO RENT—5416 CORNELL-AV., 6 AND 7 ROOM, large, spacious apartments; 2 baths; exclusive neighborhood; 1 blk. from I. C. exp. Apply 3d floor.

TO RENT—5343 DREXEL-AV., MOST DESIRAble 5 room flat; near U. of C.; new building; everything modern; rent $37.50.

TO RENT—5429 CALUMET-AV.—7 ROOM CORner second flat: modern; $47.50; garage for rent.
J. S. SHEARER & CO., 4255 Cottage Grove-av.

TO RENT — COLORED TENANTS. 2436-48 Dearborn-st., 4 rooms, $11 to $15.
E. ORRIS HART & CO., 30 N. Dearborn-st.

TO RENT—NEW APARTMENTS; 6 ROOMS, 2 baths, 4049-4051 Michigan-blvd.; front porches, $55.00-$60.00. A. H. LORD, 9 S. La Salle-st.

TO RENT — SNUG LITTLE 3 AND 4 ROOM flats, $16 and $20. 6802-4 Yale-av., 15 min. to loop. See janitor.

TO RENT—3858 SOUTH PARK-AV.—ON CORner facing Washington Pk., 3d apartment, 6 rooms, $45. See janitor.

TO RENT—1152 E. 47TH-ST., 1ST FLAT, 7 RMS.; steam heat; good loc. See janitor or SHORTALL & MURISON, 69 W. Washington-st.

TO RENT—4 ROOM FLAT; FURNITURE FOR sale cheap. 4247 Champlain-av.

TO RENT—2936 PRAIRIE-AV., 3 AND 4 ROOM flats, steam, bath, elec. Cent. 3455.

TO RENT—CHEAP—LARGE, LIGHT, 3 ROOM heated apartments, cor. 64th and Madison-av.

TO RENT—3-4 ROOM FLATS, STEAM, LIGHT, hot water; near L; $16-$20. 662 W. 61st-pl.

TO RENT—5-6 ROOM FLATS, STEAM, HOT water, $23, $25, $27. Call 5542 Ingleside-av.

McKEY & POAGUE,

738 E. 63d-st. Phone Stewart 2065.

NEW APARTMENT BLDGS.

Margaret Building, 6153-59 South Park-av.—a few more 4 and 5 room flats left.
Bishop Building, 6153-59 Vernon-av., a few more 4 and 5 room flats left.
Colvin Building, 6201-3 South Park-av.
Averna Building, 6227-39 Vernon-av.
Brown Building, 6043-45 Champlain-av.
Agent at above buildings to show flats.

FOUR ROOM FLATS, STEAM HEAT.

510 E. 62d-st., 1st flat	$37.00
516 E. 62d-st., 1st flat	35.00
6157 Vincennes-av., 2d flat, porches	37.00

FIVE ROOMS, STEAM HEAT.

6152 Vincennes-av., 1st, new	$45.00
6031 St. Lawrence-av., 1st flat	45.00
610 E. 62d-st., 2d flat	40.00
6156 Rhodes-av., 2d flat	42.50
625 E. 63d-st., 2d flat	42.50
514 E. 62d-st., 1st flat	37.50
514 E. 62d-st., 3d flat	40.00
6233 Langley-av., 1st flat	40.00

SIX ROOMS, STEAM HEAT.

5834 Calumet-av., 3d flat	$37.00
6202 Cottage Grove-av., 2d flat	40.00
6034 Langley-av., 1st flat	30.00
6038 Langley-av., 1st flat	29.00

FURNACE HEAT.

6411 St. Lawrence-av., 1st flat, 5 rooms	$26.00
6529 Jackson-av., 1st flat, 5 rooms	27.10

TO RENT—
5166 Michigan-av., 2 baths; 2d and 3d flats; ft. porch; all large light rooms; will decorate to suit; rent $90-$95; will make concessions to good tenants.

5629-48 Calumet-av., new bldg.; all 5 r.; frt. porches; ready Oct. 1st; agent at bldg.
1521 E. 66th-pl.; ½ blk. Jackson Park and Ill. Central station.
6 r., all large and light, 2d apt., $45.

6219 Rhodes-av., 6 r., ft. porch, $45.
4619 Indiana-av., 7 r., $40.
4603 Grand-blvd., 6 rooms, sun parlor, $80.
635 E. 45th-st., 2d cor., 7 r., $28.
4621 Champlain-av., 5 r. cottage, $12.
4750 Indiana, 6 r. house, $25.

WILLIAM KIRK & CO., 426 E. 47th. Oak. 905.

TO RENT—
THE BRYSON.
4932 LAKE-AV.
MOST ELEGANT APARTMENTS ON SOUTH Side, thoroughly fireproof; facing lake; Illinois Central express service. Only two large apartments left, 12 rooms each; interior hardwood finish; 3 baths; hot and cold water; refrigeration; pure table ice; steam heat, electric light; ballroom and billiard room; electric elevator. Price, $2,500 per year.
Also one apartment, 7 rooms, in Bryson Annex, 4943 Washington-av., including same accommodations as above, $100 per month. Agent on premises.
EUGENE A. BOURNIQUE & CO.,
701 First National Bank Bldg.
Telephone Randolph 1878.

TO RENT—
J. GRAFTON PARKER & CO.,
69 W. Washington-st. Tel. Randolph 1644.
4933-35 Madison-av., 7 room apt. in this new building, 2 baths, large front porches. Agent on premises today from 1 to 5 p. m. Rent $80.
Northwest cor. Drexel-blvd. and 47th-st., 4 and 6 rooms, front and rear porches.
Apartments southeast corner 51st-blvd. and Ellis-av., ready Oct. 15th; 8 and 9 rooms; 3 baths; sun parlors, sleeping porches; every room light; every convenience; surrounded with beautiful lawn and shrubbery; nothing better in modern apartments; individual laundry rooms. Must be seen to fully appreciate. Agent on premises who will give every information desired.

An Architect's Apartment Bldg. with Distinct New Designs.

6153-59 VERNON-AV.
French doors between living room and dining room. Every room papered. Sanitas oilcloth on kitchen walls and bathroom. Porches. Cabinet ranges. Your artistic taste will be pleased with these apartments. Prices $38 to $40 for 4 rooms and $45 to $52.50 for 5 rooms.
Agent at building to show flats.
McKEY & POAGUE, Agents,
738 E. 63d-st. Phone Stewart 2065.

TO RENT—6 ROOMS,
NEW BUILDINGS.
4900 to 4906 Michigan-blvd., 6 rooms, 2 baths; bookcases; front porches; $70 to $80.
5827-9 Prairie-av., 6 rooms; bookcases; sun parlors; very fine; $52.50.
5713-15 Michigan-av., 6 rooms; sun parlors; bookcases; bargain; $57.50.
6000 Prairie-av., 8 rooms; private front and rear porch; bookcase; $50. Agents on premises.
J. F. O'BRIEN & CO., 320 E. 51st.

TO RENT—KENWOOD APARTMENTS AND houses. Located in the exclusive sections of Kenwood. Ranging in size from 4 up to 11 rooms. Exceedingly reasonable rentals; liberal concessions. Lists mailed on application. Floor plans and particulars at our Kenwood office.
W. K. YOUNG & BRO., 47TH AND LAKE-AV. Phones, 1147-1148 Oakland.

MODERN APARTMENTS,

S. E. COR. 52D AND WOODLAWN.
4 and 5 room apts.; all rooms outside light; finished in hardwood; newly decorated throughout; conveniently located to all transportation. Prices $32.50 and $40.
JAMES G. BARSALOUX,
63d and Washington-av. Hyde Park 10.

TO RENT—ELEGANT APARTMENTS, ALL IN same building.

3614 Michigan-av., 9 rooms, 3d	$75
3615 Wabash-av., 6 rooms, 3d	35
3617 Wabash-av., 4 rooms, 1st	30
62 36th-pl., 6 rooms, 1st	40

All light rooms, large closets, laundry dryers, steam, best service. Agent on premises.
Rear 3612 Michigan-av. Douglas 1198.

TO RENT—4555 GRAND-BLVD.,
Highest grade 2d floor apartment on blvd.; 9 rooms; including reception room; floors deadened; wall safe; beautiful decorating and electric fixtures; all modern improvements. Apply janitor or GEORGE ORTSEIFEN. Phone Monroe 82.

TO RENT—4559 GRAND-BLVD. Drexel 7576. 7 RMS., 2 BATHS; EXtra lav.; shower; wallsafe; priv. porches; strictly mod.; beau. dec.; none finer on blvd.; so. expos.; $100. Owner on prem.

TO RENT— TO RENT.
MODERN FLATS CHEAP.

6210 Madison-av., 5 rooms	$32.50
6216 Madison-av., 5 rooms	37.50

C. F. FARRELL, 208 S. Dearborn-st. Har. 1285.

TO RENT—UNUSUALLY FINE 9 ROOM APARTment, 5302 So. Park-av.; two baths; garage; park view; $85.
5031 Michigan-av., 1st floor, $60. All light rooms; 2 baths; front and back porches; 2d floor, 5039; $65.
JAMES BOLTON & CO., 1229 Peoples' Gas Bldg.

TO RENT—6524-26 GREENWOOD-AV.—5 AND 6 room apartments; strictly up to date; new building now being completed; ready Sept. 20; private rear porches and combination sun parlors; decorations to suit. $47.50, $50, and $55.

TO RENT—CHOICE FLATS—LARGE, LIGHT, 7 room apts. in exclusive private park, overlooking lake at 34th-st.; so near to heart of Chicago and away from noise and dust. 648 Woodland Park. See janitor.

TO RENT — 438-40 E. 43D-ST., NEAR GRAND-blvd., 4 room flat, modern, steam heat, electric light, good location for doctor, milliner, or dressmaker. See janitor. $25.
E. A. CUMMINGS & CO., 40 N. Dearborn-st.

TO RENT—
5120 Lexington-av., 3d, 6 r., 2 baths $65.00
4459 Calumet-av., 3d, 6 rooms 45.00
4455 Calumet, 2d, 6 rooms 42.50
E. ORRIS HART & CO., 30 N. Dearborn-st.

TO RENT—1324 E. 47TH-ST., 2D APT.; 9 ROOMS in mahogany and white enamel; 2 baths; 6 bedrooms; 1 block from Ill. Cent. This is a beautiful flat. Apply Janitor.

TO RENT—3 AND 4 ROOM APTS., MODERN, light, desirable; steam; bath; ranges; laundry; gas free; closets; private porches; large yard; cars I. C., "L" surf.; adults; $21-$26. 6238 Madison.

TO RENT—FREE RENT TO NOV. 1.
521 E. 36th-st., 3d, 7 room, steam $37.50
REGELIN, JENSON & CO.,
82 W. Washington-st., city.

TO RENT—3 AND 4 R. APTS., FURN. OR UNfurn.; steam, hot water; large private porch and kitchen; I. C. and L trains; near Jackson park; $18 to $33; poss. now and Oct. 1. 1506 E. 62d-st.

TO RENT—6 LARGE ROOMS, WHITE TILE bath, large private sleeping porch, strictly modern; exclusive bld.; only vacancy; $42.50. 5830 Ind.-av.; janitor.

TO RENT—4322 DREXEL-BLVD., ELEGANT new, high grade 9 r. apts., 2 baths, private porches and free garage; concession; $100-$125.
ROBERT F. SCHENCK & CO., 4301 Drexel-blvd.

TO RENT—NEW, MODERN FLATS; READY Oct. 1st; one 4 room, $28; two 4 room, $30; one 5 room, $35. 634 Jackson-av. DR. MILLER. H. P. 894.

TO RENT—ANGELUS APARTMENT BUILDING, 3501 SO. WABASH-AV.
3 to 7 rms.; all mod. conv.; unexcelled trans.; $16 to $40 per mo. Agt. on premises. Doug. 706.

TO RENT—4859 CALUMET-AV., VERY DESIRable, light, modern 6 room apt., $42.50; immediate possession; corner; 7 rooms, $45; decorations to suit; excellent building. See janitor.

TO RENT—6303 KIMBARK-AV., 2D, MODERN, new 4 rooms, steam, $37.50.
B. B. REDFIELD, 246 W. 63d-st.
Phone Stewart 3442.

TO RENT — EXCELLENT MODERN 6 ROOM apts., 6611 Ellis-av., only $30; best in Woodlawn for the money. 1302, 8 So. Dearborn-st. Phone Central 6840.

TO RENT—BEAUTIFUL MODERN 5 ROOM and alcove; every room light; steam heat; $32.50. 7441 Jeffery-av., Bryn Mawr.

TO RENT—GRAND-BLVD. APARTMENTS, 3702; 5 rms., 2d fl., private balcony, $45. 3706; 5 rms., 3d fl., $37.50. See janitor.

TO RENT—CHEAP—LARGE, LIGHT, MODERN 5 room corner apartment, S. E. Cor. 50th-pl. and Evans-av.; 100 feet from Washington Park.

TO RENT—7 ROOM FLATS LOOKING INTO Hamilton park; good transportation; rent $13 to $20. See J. ILLG, 7257 Stewart-av.

TO RENT—MOD. FLATS, 3 TO 6 ROOMS, N. W. cor. Wabash and 23d-st. Office, 28 E. 23d-st. Within walking distance of business district.

TO RENT—4847 OAKENWALD-AV., MOD. SIX rooms; porches; overlooking lake; all light; blk. I. C. sta., Kenwood L, 43d car; $45. Drexel 3650.

TO RENT—5468 RIDGEWOOD-CT., 7 RM. APT., steam heat; hot water; elect. light; outside rms. I. C. and surf. Midway 3193.

TO RENT—4621 MICHIGAN-AV., MODERN 7 rooms; front porch. M. L. FREIBERGER, 82 W. Wash.-st. Cent. 5299.

TO RENT — 4615 WOODLAWN-AV., 6 ROOM flat, $40; furnished or unfurnished. Phone Kenwood 2089.

TO RENT—MOD. APTS., 8 AND 9 ROOMS, 3804-3818 Grand-blvd. Main 4031 or Jan. 3814 Grand.

TO RENT—1137 E. 51ST-BLVD., NEAR WOODlawn, large light airy 7 r. apartment; steam h., elec. light; clean; $37.50; owner's phone North 1322.

TO RENT—3007 COTTAGE GROVE-AV., UNheated 5 and 6 room flats, newly decorated and all light rooms; $16 to $19. Address C E 185, Tribune.

TO RENT—3841 COTTAGE GROVE-AV., DEsirable, light, modern flats, 4 rooms, bath; steam; porches; $22. See janitor.

TO RENT—S.E. COR. 60TH-BLVD. AND INGLEside-av.; 6 r.; $30; steam; fine bldg.

TO RENT—8 ROOM CORNER FLAT; FIRST class bldg. Michigan-av., and 48th-st.

TO RENT—ACKLEY BROS.,
1326 E. 63d. Hyde Park 100.

4 ROOMS.

87 E. 60th-st., 1st apt.	$28.00
6162 Michigan-av., 1st apt.	29.50
6155 Michigan-av., 1st apt.	30.00
6024 South Park-av., 2d apt.	32.50
6128 Michigan-av., 2d apt.	32.50
5417-29 Lexington-av., front porches	35.00

5 ROOMS.

804 E. 63d-st., 3d apt.	25.00
1503 E. 60th-st., 4th apt.	30.00
1351 E. 66th-st., 1st apt.	35.00
6208 Prairie-av., 3d apt.	30.00

6 ROOMS.

1515 E. 66th-st., front porches	30.00
6008 Jefferson-av., 2d apt.	37.50
6248 Washington-av., 2d apt., front porch	40.00
5901 Prairie-av., 1st apt.	40.00
1351 E. 66th-st., 3d apt., outside light	42.50
1545 E. 61st-st., 3d apt., 2 baths	60.00

7 ROOMS.

6039 Rhodes-av., 2d and 3d apts.	42.50
6132 Monroe-av., 1st apt.	45.00
6028 Jackson Park-av., 3d apt.	50.00

STOVE HEAT.

6612 Rhodes-av.	19.00

NEW APARTMENTS

4, 5, and 6 ROOMS,
PRIVATE FRONT PORCHES.
S. E. COR. 65TH-ST. AND WASHINGTON-AV.
These beautiful apts. will be completed and ready for occupancy Sept. 20. Finished in the finest of hardwoods, bookcases built in parlor, every room outside light; located within 2 blks. of Ill. Cent. and S. S. "L" and within 1 blk. of Jackson Pk.
RENTAL $40 TO $65.
AGENT AT BUILDING.
JAMES G. BARSALOUX,
63d-st. and Washington-av.
Phone Hyde Park 10.

See This High Class New Apartment Bldg.

18 ELEGANT 4 AND 5 ROOM FLATS.
Nothing better on South Side.
6153-59 SOUTH PARK-AV.
1 block from South Side "L" Station.
Sun Parlors.
Console beds.
Fireplaces and bookcases.
Dresser lights in bedrooms and closets.
Rooms artistically decorated.
Prices reasonable.
Agent at building all day to show flats.
McKEY & POAGUE, AGENTS,
738 E. 63d-st. Phone Stewart 2065.

NEW APARTMENTS

THE AVERNA BUILDING.
6229-37 Vernon-av.
3, 4, and 5 room apartments.
Price, $30 to $50.
Sun parlor.
Console beds.
House telephone.
Mirror doors in halls and bedrooms.
Lightest, roomiest, and most expensively decorated flats in beautiful Washington Park subdivision; 1 block to South Side "L" station. Agent at the building all day to show the apartments.
McKEY & POAGUE, Agents, 738 E. 63d-st.
Phone Stewart 2065.

NEW 4 and 5 ROOMS.

6160-6 Michigan-av., 4 r., new, $29.50.
5417-19 Lexington-av., 4 and 5 rooms, private front and rear porches, $32.50 up.
N. e. cor. 60th and Wabash-av., private front and rear porches, $35 up.
NEW SIX ROOMS.
Sun parlors, two baths.
PLAISANCE APARTMENTS.
Cor. 60th and Jefferson-av., overlooking Midway and Jackson Park; bookcases, fireplaces; rent, $65 up.
ACKLEY BROS.
PHONE HYDE PARK 100. 1326 E. 63D-ST.

TO RENT—4 AND 5 ROOMS—
NEW BLDGS. READY OCT. 1ST.
S. E. Cor. 60th-st. and Rhodes-av.; new bldg.; ready Oct. 1st; sun parlors; very high class; $38 to $45.
49th-st., cor. Michigan-blvd.; 4 rooms; ready Oct. 1st; wall beds; very high class; $35 to $42.50.
226-7 E. 60th-st., cor. Prairie-av., new, 4 rms.; bookcases; $35.
Agent on premises.
J. F. O'BRIEN & CO., 320 E. 51st-st.

STEAM HEATED FLATS.
N. w. cor. 61st and Jefferson 5 and 6 r., $32½ up.
5520-30 Prairie-av., 4 and 5 r., $29 up.
5101 Kimbark-av., 4, 5, and 6 r., $27½ up.
Open for inspection. Modern throughout.
DRAPER & KRAMER, 25 N. Dearborn-st.
Local office, 47th-st. and Calumet-av.
Open evenings and Sundays.

TO RENT—5450 EAST END-AV.—7 ROOMS, 3 baths, mahogany and white enamel trim, large private porches, big reception hall, near lake, three blocks I. C. express, finest neighborhood on South Side; $100; immediate possession.
J. A. CARROLL & BRO.,
1502 E. 53d-st.
Hyde Park 440. Near I. C. Depot.

TO RENT—5306 EAST END-AV.—
Beautiful 8 room apartment.
2 baths, overlooking Lake.
Large sun parlors; 10 minutes Express, I. C. Will decorate to suit.
MURDOCK, JAMES CO.,
12 N. La Salle-st.
Franklin 253.

TO RENT—MALLERS APARTMENTS—
Elegant, light, 12 room apartments in strictly fireproof bldg. General rooms of building, garage, electric lights, and refrigeration FREE. 4500 Drexel-blvd. Phones 5183-4914.
JOHN B. MALLER JR., AGENT,
5 S. Wabash-av. All phones Rand. 6661-2.

TO RENT— TO RENT.
4436 CALUMET-AV.
3d, 4 rooms $37.50
Combination bed and console.
FREE RENT TILL OCTOBER 1ST.
COOPER, FARWELL & ELLINWOOD,
25 N. Dearborn-st.

TO RENT—TO COLORED PEOPLE—
4545-4547 STATE-ST., 4 AND 5 ROOM FLATS WITH BATH AND GAS, FROM $14.00 TO $20.00. KEYS AT OFFICE.
F. L. LANGRIDGE, 7 W. 47TH-ST., S. W. COR. STATE.

TO RENT—OAKWOOD AND ELLIS-AV., 8 RM. apartment; two disappearing beds; three rooms equal to 5; finest in city; see janitor. Ph. Drexel 997.

TO RENT—FLATS—NORTH.

TO RENT—CORNER APT., 6 ROOMS, 2 BATHS; private porches; 5001 Sheridan-rd., near Argyle station.
BALLARD, ROWE & WHITMAN,
Edge. 1317. 5018 Evanston-av.

TO RENT—"NETHERLANDS," N. E. CORNER LAWRENCE AND KENMORE-AVS.; modern 4, 5, 6, and 8 rm. apts.; sun porches, etc.; attractive rentals; see janitor or
CARPENTER & COMPANY, 6 N. Clark-st.

TO RENT—AT LAKE, NEW 6 AND 7 ROOM flats, 1141 Pratt-blvd., Rogers Park; sun parlors, shower, 2 baths, etc.; very choice and high grade; reasonable rent; take "L" to Hayes-av. sta. Investigate before renting.

TO RENT—THE PUEBLO, COR. BELMONT AND Pine Grove-avs.; high class apartments; large light rooms; vacuum cleaning; 4 rm., $35; 5 rm., $37.50 to $45. See janitor. F. J. FADNER, Phone Rand. 1964. 8 S. Dearborn.

TO RENT—HIGH CLASS APARTMENTS; 2d and 3d floors; 8 rooms; 4 bedrooms, all light; hot water heat; sleeping porches; 2 baths; big yard, 50x225 ft.; garage; 1 block from lake, 1 from all car lines, 1 from Sheridan-rd.; 3752 Pine Grove-av.

TO RENT—$32.50 AND $40; BEAUTIFUL MODern 4 and 5 room apartments; mahogany finish, tile bath, etc. 627-633 Barry-av. See janitor.
THEODOR W. BUHMANN, 2634 N. Clark-st.

TO RENT—922 ARGYLE-AV., 1ST; BEAUTIFUL 6 room apt., ½ blk. Sheridan-rd. and lake; southern exposure; large yard; 2 baths. Ph. Edgewater 3687.

TO RENT—1357 FOSTER-AV., NEAR WAYNE, 2d flat; 6 rooms; steam heat, electric light; all light, clean; $35.00. First flat, 5 rooms and bath, $32.50.

TO RENT—1343 GRANVILLE-AV., N. EDGEwater, 2d flat—6 rooms and alcove bedroom; front and rear porches; new and modern. Phone Edgewater 5391.

TO RENT—3947 ROKEBY-ST., 1½ BLKS. SHERIdan-rd. sta. N. W. "L" beautiful, strictly mod. apts., 5 and 6 rooms; all light and pleasant; $40-$45.
JNO. M. FANNIN & CO., 8 S. Dearborn-st.

TO RENT—4, 5, 6, AND 7 ROOM APTS., NORTH Edgewater, $30 to $100. See our complete list. HENRY E. STRASSHEIM & CO., 1135 Granville-av. Phone Edge. 7314.

TO RENT—MONTINE APTS., RACINE-AV. AND Montana-st.; new building; high grade; large, light 5 room apts.; vacuum cleaning, etc.; three blocks to Fullerton-av. express station.

TO RENT—4, 5 AND 6 ROOM APTS.; $37.50 TO $57.50; new, modern, sun parlors; Magnolia and Sunnyside; Wilson ex. W. PICKEL, 4400 Magnolia.

TO RENT — 5 ROOMS; LARGE PORCHES; Rogers Park, corner Columbia and Lakewood, nr. Hayes-av. L sta. See them. E. B. KENDALL, 82 W. Washington. Central 4343.

TO RENT—3707 N. HALSTED-ST., BETWEEN Waveland-av. and Grace-st., 6 room flat, finished in oak, steam heated; $26. Possession October 1st. See janitor on premises.

TO RENT—1434 DOVER-ST., NR. SUNNYSIDE, modern 5 room flat, $35. LUECKE, 1514 Wilson-av.

TO RENT—5 R. NEW, VACUUM C. FREE; $42.50 to $50; 3700 Sheffield-av.; N. W. L to Sheridan sta. DR. GORSLINE. Phone Normal 2846.

TO RENT—154 E. PEARSON-ST., OVERLOOKing lake and Lincoln-pkway; seven room flat; steam, hot water; walking distance.

TO RENT—154 EAST PEARSON-ST., SEVEN and eight room apartments; steam heat, hot water. Inquire first floor.

TO RENT—ROGERS PARK—MODERN 6 ROOM flat; private porch; large, light rooms; close to lake and "L" station; $50; 1142 Morse-av., 2d flat.

TO RENT — 231 E. SUPERIOR-ST., EXTRA large 7 room 2d floor apt.; modern. See janitor or SHAY ESTATE, 1240 Unity Bldg. Central 1803.

TO RENT—MODERN, LARGE, 5 ROOM APARTment, at corner of Kenmore and Foster-avs., $37.50. Address P. HERDIEN, 5130 Kenmore-av.

TO RENT—EXTRA CHOICE 6 AND 7 ROOM apts., 114 E. Walton-pl., near drive; so. front; op. Raymond; 2 baths. Phone Rand. 4193.

TO RENT—4 ROOM FLAT AT THE CORNER Evanston and Wilson-avs.; $25.00 per month; possession Oct. 1st. Apply Flat 25, 4601 Evanston-av.

TO RENT—$60—NEW, HIGH CLASS 7 ROOM flat, steam, private porch, vacuum cleaner, etc. 642 Aldine-av.

TO RENT—BEST 5 ROOM FLAT IN IRVING Pk.; steam; janitor; exclusive porches; $30-$35. MRS. A. LINN, 5113 Montrose-av. Tel. Irving 2831.

TO RENT—ELEGANT 5-6 RM. FLATS, FURN. and unf.; $18-$35. 2649 N. Rockwell. Ph. Armitage 7664.

TO RENT — 25 BELLEVUE-PL., ELEGANT SIX rm. mod. apts., $35 to $60; automatic elevators.

TO RENT—1526 FRANCIS-ST., NR. CLARK, 5 rooms, steam; new building; $37.50. Apply rear.

TO RENT—6 ROOM FLAT, MODERN; STEAM heat; new building. 1951 Howe-st.

TO RENT—SEE US FOR BIG LIST OF N. S. flats. HILLINGER, 900 Belmont-av., nr. Clark.

TO RENT—LIGHT, MODERN 4 ROOMS, heated, near Ravenswood L. Tel. L. V. 4701.

TO RENT—907 ALEXANDER-PL., CHOICE 5 R. apt.; Sheridan sta. ex. or Evanston-av.

TO RENT—FLATS—NORTH.

TO RENT— TO RENT.
2142-2146 Lincoln Park West.
[Between Garfield and Webster-avs.]
High grade apartments, each one fronts 83 ft. on Lincoln Park, with 9 extra large rooms, 2 baths, vacuum cleaner. Immediate possession. All sun parlors, dining and living rooms overlooking Lincoln Park; rental $110 and $125.
CARL MUELLER,
Randolph 230; Lincoln 621. 105 W. Monroe.

TO RENT—427 WRIGHTWOOD-AV., FOOT OF Pine Grove-av.; new bldg.; choice in its appointments:
One 6 room flat, 2d floor....$35
One 6 room flat, 2d floor....45
ALSO
4425 Sheridan-rd., cor. Galt-av.; very choice; good light; two 7 room flats, 2d & 3d floors. 50
3 4 r. 1st fl., $37.50; 1 5 r., 3d fl., with porch. 35
ALSO
4704 Winthrop-av., cor. Leland-av., two 4 room flats, 1st and 2d floors....30
Janitors will show and receive applications.
GEORGE J. WILLIAMS, 326 River-st.; Cen. 2100.

TO RENT—5828 KENMORE-AV., MODERN 6 R. and recep. hall; private porch; 2 baths; 2d; rent....$75.00
5715 Kenmore-av., 8 r., 2d, 2 baths; rent...65.00
5901 Magnolia-av., 2d, 5 r.; private porch...40.00
1355 Granville-av., 3d, 5 r.; davenport; receding bed....55.00
5557 Peterson-av., 5 r., 1st, 2d, and 3d, sun parlor....42.50
1135-7 Ardmore-av., 2d, 4 r....32.50
THE EDGEWATER BANK,
R. E. Dept. Edge. 985. 5545 Evanston-av.

TO RENT—BARGAINS—MODERN TWO FLAT buildings that will please you. Artistic decorations, improved plumbing, hot water heat, best material and conveniences. Subdivision, northwest cor. Sheridan-road, Devon-av., Rogers Park, 30 minutes Evanston L, Hayes-av., to loop; excellent surface transportation. Investigate for yourself. $45 to $55 per month.
NORTH SHORE REALTY CO.,
Rogers Park 533. 6464 Sheridan-road.

TO RENT—MODERN, HIGH GRADE APTS.
714 Buckingham-pl.—5 rooms....$42
6 rooms....46
8 rooms, duplex apt....75
4030 Clarendon-av., 7 rooms, 2 baths, porches...85
4138 Clarendon-av., 6 rms., 2 baths, porches [new]....75
Bldgs all open for inspection and ready.
WOLF & SMITH, 3266 N. Clark. Graceland 3476.

TO RENT—700 SHERIDAN-RD., N. W. COR. Pine Grove-av., 9 room 2d floor apartment, overlooking lake; 2 baths and extra lavatories; front and back porches, large yard; every modern convenience; 17 minutes downtown on Northwestern L. Apply owner, WM. M. MORRISON, 56 E. Division-st. Phone North 2240.

TO RENT—
5 AND 6 ROOM APARTMENTS.
In beautiful Kenilworth building. These flats are steam heated, modern, and up to date, with decorations to suit. Best transportation S. S. Price, $35.00 to $42.50. See agent on premises, 4740 St. Lawrence-av. WM. J. BRYAR JR., Room 838, 30 N. La Salle-st. Phone Main 3751.

THE CREFELD
Deming-pl., one block west of Lincoln Park. New apts., ready for occupancy; exclusive neighborhood; high ground; 8, 9, rooms, outside light; mahogany finish; 2, 3, baths, showers; large front and rear porches; vacuum cleaner; $125 to $150.

TO RENT—
2127 Bissell-st., 1st, 6 rooms....$18
2111 Bissell-st., 2d, 7 rooms....19
1441 N. Irving-av., 3d, 6 r., steam....29
1500 Orleans-st., 4th, 5 rooms....18
858 Whiting-st., 4 room flats....10
1204 Fullerton-av., E., 2d, 4 r....15
E. ORRIS HART & CO., 30 N. Dearborn-st.

TO RENT — NORTH SIDE APTS., RAVENSwood, Sunnywood Apt. Building; 6 large, light rooms; no hall; steam heat, two blocks to elevated or steam road; one block to street car; residence neighborhood; decorate to suit; third floor corner, $50. Telephone Dearborn 170 or Wabash 3194, or call at bldg., southwest corner Winchester and Sunnyside-av.

TO RENT—4 AND 5 ROOM APTS. IN BUILDING JUST BEING COMPLETED, 4416 TO 28 CLIFTON-AV.; 2 BLKS. TO WILSON "L" STA.; PRIV. FRONT PORCHES; MAH. BIRCH AND OAK TRIM.; OPEN FIREPLACES. AGENT ON PREMISES. DR. A. R. MACDONALD, OWNER, 1144 BRYN MAWR-AV. EDGE. 291; RES. EDGE. 771.

TO RENT—MODERN ROGERS PARK APTS.
4 rooms, private porches....$32.50 and up
5 rooms, private porches....45.00 and up
6 rooms, private porches....50.00 and up
7 rooms, private porches....100.00
FUSHECK & CO., 1834 Morse-av. Open Sunday, 2 to 5 p. m.

TO RENT—APARTMENTS—
NEW BUILDING.
SOUTHEAST CORNER
PINE GROVE-AV. AND GRACE-ST.
4, 5, 6 rooms; each apartment has two private screened and glazed porches; $40 to $90. Agent on premises. Phone Lake View 515.

TO RENT—OWING TO REMOVAL MUST SUBlease AT SACRIFICE an attractive 6 room apartment in a first class new building near Wilson-av.; all rooms being of good size; outside light; 7 closets; extra lavatory; front and rear individual porches overlooking lake. Telephone Edgewater 6554.

TO RENT—PARK MANSIONS—
La Salle-av. and Eugenie-st.
Beautiful 6-7-8 room apts.
Overlooking Lincoln Park and lake.
$50 mo. and up.
JOHN F. WEGFORTH, 154 W. Randolph-st.

TO RENT—APT. OF DISTINCTION, IN NEW 3 apt. house, between Sheridan-rd. and lake, 7 rooms, enclosed front and rear porches; heated; breakfast porch; vacuum cleaner; garage; elegant decorations and appointments throughout. Inquire 6957 Sheridan-rd. Ph. Rogers Pk. 680.

TO RENT—$36-$60—SWELL NEW FLATS—SWEEPING LAKE VIEW THREE [3] SIDES. 8 big r., perfect light, fine appointments; private front porches; "homelike"; only 2 left; 806-808 Lawrence-av.
J. F. HECHT, 25 N. Dearborn-st. Cent. 5183.

TO RENT—HIGH GRADE APARTMENT IN Kinzie Bldg., s. w. cor. Chicago-av. and Lincoln parkway; 8 rooms, 2 baths; modern conveniences; janitor always on premises; $100.
JAMES A. McLANE & CO., Title & Trust Bldg., Telephone Central 5018.

TO RENT—$50; BIRCHWOOD, EVANSTON; new, beautiful residential apts., with private sun porches, vapor heat; 2 blks. from lake, 3 blks. east of Howard-av. N. W. L sta., fare 5c to city; prettiest location on the north shore. 116 Schurz-av., Evanston, 2 blocks w. of Sheridan-rd.

TO RENT—BY EDWARD C. HOYER & CO.,
3947 Sheridan-rd. Tel. Lake View 830.
815 Edgecomb-pl., 3d flat, 4 rooms....$35.00
3907 Sheridan-rd., 1st flat, 5 rooms....35.00
4028 Clarendon-av., 3d flat, 6 rooms....40.00
856 Sheridan-rd., 2d flat, 7 rooms....60.00

TO RENT—NEW FIREPROOF APARTMENTS; ready for occupancy; 4 and 5 rooms; every modern convenience; wall beds, vacuum cleaners, safes, etc.; rents $40 to $50. 543-553 Wellington-st.
THEODOR W. BUHMANN, 2634 N. Clark-st.

TO RENT—NEAR WILSON-AV. STATION—
4512 Clifton-av., 1st, 5 and bath....$40.00
4512 Clifton-av., 3d, 5 and bath....42.50
4514 Clifton-av., 3d, 5 and bath....42.50
H. O. STONE & CO., 76 W. Monroe-st.

TO RENT — MUST SUBLET MY HANDSOME new 6 rm. apt. on Sheridan-rd., with private porches, overlooking lake; rent $70; will give two months' concession to responsible party. Phone Edgewater 4145, after 5 p. m.

TO RENT—MODERN 6 ROOM AND ALCOVE flat, 1st floor, nice rear porch and yard; 1½ blks. from the lake; convenient to several car lines; $42.50; No. 717 Waveland-av. Inquire 725 Waveland-av., nr. Evanston-av.

TO RENT—7 ROOM FLAT, 2D FLOOR, 1101 Wells-st.; all sunlight rooms; rent $30.00 per month; close to south end of Lincoln Park; suitable for doctors, dentists, dressmakers; possession at once. Apply at premises, or 164 Eugenie-st.

TO RENT—
365 Belden-av., 3d, 7 rooms, steam....$37.50
REGELIN, JENSON & CO.,
82 W. Washington-st., city.

TO RENT—2111-2135 BISSELL-ST., DESIRABLE 6 and 7 room flats; in 2 flat bldg.; near N. W. L station. See agent, 2131 Bissell; rent $18 and $19.
E. ORRIS HART & CO., 30 N. Dearborn-st.

TO RENT—MODERN STEAM HEATED 4, 5, AND 6 room flats; only 1 block from Sheridan exp. sta., $30 to $40. Tel. 476 Lake View.
ANTON MYERS, 3949 Sheridan-rd.

TO RENT—ROGERS PARK—NEW, MODERN, 3, 4, 5, 6, and 7 room apartments; easy transportation. SCOTT MILLAR, 1403 Morse-av. Rogers Park 5302.

TO RENT — NEW BELCOURT BLDG., BELmont-av., West of Sheridan-rd., 5 and 6 rooms, 2 baths, $50, $60, $65.
Tel. Main 4143. Possession now.

TO RENT— TO RENT—
S. e. cor. Sheridan-rd. and N. Shore-av., ½ blk. to Hayes-av. "L" sta.; strictly mod.; new 5 and 6 rm. flats, 2 baths; priv. porches. Owner on premises.

TO RENT—ROGERS PARK, 1821 PRATT-AV. 5 and 6 room flats with 2 baths and sun parlors, $60.00 and $65.00; get our list. MAHER, McDONALD CO., 6558 Sheridan-rd.

TO RENT—ELEGANT 5 RM. APMTS., MAGNOlia-av., nr. Thorndale; sun parlors, large rooms; $50. Get complete list; 4-8 rms., $30-$60. CORBIN & WENZEL, 6322 Evanston-av. Edg. 7029.

TO RENT—JUST COMPLETED — 3, 4, AND 5 room flats, 1447 Greenleaf-av., near the lake, Rogers Park. NELSON & LEWIN, Main 5380. 118 N. La Salle-st.

TO RENT—2816 EVANSTON-AV., STEAM, HOT water, cheapest, lightest, and best 6 room flats, $30 and $32.50; office $20.

TO RENT—$55; BEAUTIFUL NEW, LIGHT 6 room apts.; 2 private porches. 616 Aldine-av. THEODOR W. BUHMANN, 2634 N. Clark-st.

TO RENT—4 ROOM STEAM HEATED FLAT, bathroom, janitor service, Oct. 1; sublease to Feb. 1; $22.50. Evanston-av., 5890. Apply to Monsted.

TO RENT—PHYSICIAN'S SIX ROOM FLAT; wish to reserve 1 room. 4101 Evanston-av., 2 to 4 p. m.

TO RENT—4315 BUENA VISTA-TERRACE, 6 rooms; furnace; 1st flat. E. NATHAN, 5314 N. Clark-st. Phone Edgewater 5580.

TO RENT—NEW MODERN 6 ROOM APARTment, 2 baths, near Lincoln park, 607 Fullerton-blvd., cor. Hamilton-ct. See janitor.

TO RENT—852 EASTWOOD-AV., 1ST FLOOR, 6 large light rooms, modern; to be decorated; rent, $47.50.

TO RENT—8 ROOM APT., 3D FLR., CORNER bldg., light rooms, steam, electric light; modern. 869 Oakdale-av.

TO RENT—EDGEW., MODERN, NEW 4 ROOM apts., $30 and $32.50; 5 rms., $35; also others. F. L. CARLTON, 5813 Evanston-av. Edgew. 6758.

TO RENT—661 ALDINE-AV.—HANDSOME COR. 5 and 6 room apts.; large front porch; $45-$55. Vacant. Inq. of janitor on premises.

TO RENT—1416 LELAND-AV., 5 ROOM APT., beautiful, strictly modern; all outside rooms; $35; residence district; new building. No agents.

TO RENT—8 ROOM STEAM HEATED FLAT, $50. FISHER, 3919 Lincoln-av. Phone 4762 Lake View.

TO RENT—3710 PINE GROVE-AV., NR. LAKE, beautiful apartments; 6 rooms, 2 baths; very high grade bldg.; $55 and $60. Ravenswood 2671.

TO RENT—6 ROOMS, NEW BUILDING, FRONT and back porches, $25. 2524 N. Talman-av.

TO RENT—EDGEWATER, 6257 WINTHROP-av., new, high class cor. apt., 6 large rooms.

TO RENT—MODERN 4 ROOM FLAT, 3949 SHERidan-rd., only $28. Tel. 476 Lake View.

TO RENT—MY CHOICE 5 ROOM 2D. FLAT—Front porch, only $42.50. 3735 Wilton-av.

TO RENT—8 LIGHT ROOMS, STEAM HEAT, modern, near Lincoln Park. 160 Cart... [illegible]

TO RENT—FLATS—NORTH.

TO RENT—
4878-4880 KENMORE-AV.,
S. w. cor. Ainslie-st.
Desirable apartments of 6 large rooms each. The building is exceptionally well finished and decorated throughout. There is a 30 foot lawn on the south, insuring sun and air in every room. Private porches. Convenient to Argyle and Wilson-av. stations; $62.50 and $65 per month.
934 WINDSOR-AV.
1st apt., 5 rooms, all extra large. An unusually desirable apartment at $42.50.
JOHN A. CHAPMAN, AGT.,
30 N. La Salle-st. Main 1776.

TO RENT—NEW ROGERS PARK 8 RM. APTS.; all large outside rms., overlooking lake; spacious sun parlors; sleeping porches; 2 baths with shower; vacuum cleaner; wall safes; conv. to transportation and schools; must be seen to be appreciated. ELSER, 6534 Sheridan-rd.

TO RENT—ON THE LAKE, A DELIGHTFUL LOCATION, 6 AND 7 ROOM APTS., 2 BATHS, SUN PORCHES, BEAUTIFULLY DECORATED; 628 SHERIDAN-RD., NORTH OF GRACE-ST.

TO RENT—FLATS—NORTHWEST.

TO RENT—SHAKESPEARE APARTMENTS [Logan Square].
Humboldt-blvd., northeast corner Shakespeare-av., overlooking beautiful Palmer-sq.; strictly mod.
6 rooms....$37.50 to $40
7 rooms....47.50 to 50
8 rooms....65
Good transportation. For particulars apply to F. E. LACKOWSKI & CO., Logan Square Auditorium, 3147 Logan-blvd., corner Kedzie-blvd.

TO RENT—LOGAN-SQ. APARTMENTS—4 to 8 rooms, stove and steam heat; strictly up to date; good transportation; low rental.
F. E. LACKOWSKI & CO., Logan Square Auditorium, 3147 Logan-blvd., corner Kedzie-blvd.

TO RENT—TOP FLAT, 5 VERY NICE LIGHT, airy rooms with porch; new building; stove heat; transportation excellent. Inquire at MRS. RICHTER, 2460 Catalpa-ct., Logan Square.

TO RENT—FLATS—WEST

TO RENT—12-20 N. HALSTED-ST.; DESIRAble 6 room flats; newly decorated....$18.00
749-51 S. Sacramento, new bldg., 4 and 5 r. $30 35.00
2139 W. Madison-st., 3d, 6 rooms....16.00
2135 W. Madison-st., 3d, 6 rooms....16.00
1032 Wash.-blvd., 2d, 7 rooms....25.00
119 N. Carpenter-st., 3d, 7 rooms....18.00
4248 Iowa-st., 1st, 4 rooms....12.50
2232 W. Polk-st., 1st, 6 rooms....16.00
1032 W. Harrison-st., rear, 3d, 4 r....16.00
E. ORRIS HART & CO., 30 N. Dearborn-st.

TO RENT—
5 ROOM APARTMENTS.
Washington Villa, Washington-blvd. and 41st-av.
Douglas Villa, Washington-blvd. and 44th-av.
4147 Washington-blvd.
McCARTY BROS.,
Tel. Cent. 795. Kedzie 3025. 804, 105 W. Monroe.

TO RENT—STEAM HEAT, THOROUGHLY MODern; best of transportation.
312 N. Kedzie-av., 5 rooms, 2d....$36.00
3500 Carroll-av., 5 rooms, 2d....29.00
340 N. St. Louis-av., 6 rooms, 3d....29.00
3224 Fulton-st., 7 rooms, 2d....35.00
Inquire of janitor or C. E. WACKERHAGAN, Phone Kedzie 116. 206 N. Kedzie-av.

TO RENT—WASHINGTON-BLVD., COR. 53D-av., elegant new apart. bldg., 4-5-6 rooms; very high class; all large and light rooms; priv. sun porches; interior finish mahogany and white enamel; prices reasonable; agent on premises every day.

TO RENT—S. W. COR. WASHINGTON-BLVD. and Washtenaw-av.; 6 room steam heated apts., 1st and 3d floor; $27.50 and $35. Janitor on premises.
2122 S. Lawndale-av., 5 and 6 room flats, steam heat. Janitor on premises; $25.
CREMIN & O'CONNOR, 105 N. Clark-st.

TO RENT—1409 W. FOURTEENTH-ST., SIX ROOM FLAT AND OFFICE; FINE LOCATION FOR PHYSICIAN; PRESENT OCCUPANT THERE 5 YEARS, BUT IS COMPELLED TO LEAVE CITY.

TO RENT—NEW BUILDING, READY OCT. 15, n. e. cor. Sacramento-av. and Polk-st., 4 and 5 room flats; modern; steam heat; hot water; janitor service; $32.50 and $35.
E. ORRIS HART & CO., 30 N. Dearborn-st.

TO RENT—3314-16 CARROLL-AV., 4 AND 5 RM. flats, stove heat, new, thoroughly modern; beam ceilings, fireplace, iceboxes, gas ranges, $18 to $23 per month. C. E. WACKERHAGAN, Phone Kedzie 116. 206 N. Kedzie-av.

TO RENT—1400 JACKSON-BLVD.
Cor. Loomis, 13 rooms; hardwood floors; new h. w. heating plant....$65
E. WOLTERSDORF & CO., Madison and Ashland.

TO RENT—SEVEN ROOM FLAT, 4730 WASHington-blvd.; hot water heat; modern improvements. Will build garage for tenant who takes long lease. Apply on premises.

TO RENT—4417 WASHINGTON-BLVD., THE ANTHONY; new 2-5 rm. apts.; everything mod.; front and rear porches; steam heat, elec. light; good transp., "L" and surface. Inquire 1st Apt.

TO RENT—NEW 4 AND 5 ROOM FLATS, COR. Lawndale-av. and Flournoy-st.; Garfield "L" station; steam heat; rent $30 to $36.50. KELLEHER, 30 N. La Salle. Main 4678.

TO RENT—$32.50—3810 FILLMORE-ST., 5RMS.; steam heat; electric light; carpeted stairs; janitor service; every room light. AMES, 306 N. 44th-av. Tel. Kedzie 886.

TO RENT—THE GARFIELD, 2832 WASHINGton-blvd., 9 room apt., front and back porches; newly decorated. Open for inspection; $90.

TO RENT—MOD. 5 RM. FLAT; REASONABLE; steam; oak finish. Owner, Albrecht, 4307 W. Van Buren.

TO RENT—5613 TO 15 SOUTH-BLVD., 4 MODern 5 r. flats; large, light, steam heat; 1 block to Central-av. L sta.; rent $35.

TO RENT—"THE LA FARGE," 18 N. CAMPbell-av., nr. Madison; 4, 5 rooms, clean, light; $12, $14, $16.

TO RENT—5 ROOM APT.; FACING GARFIELD Pk. Rent free to Oct. Address C F 279, Tribune.

TO RENT—NEW SIX ROOM FLATS; HOT WAter heat. 33 N. Franklin-av., Austin.

TO RENT—6 ROOM APT. AT 3417 JACKSON-blvd. See janitor. $35.

TO RENT—FLATS—SUBURBAN.

TO RENT—OAK PARK—438 MAPLE-AV. THE Boulevard Apartments; 1st floor, 6 rooms; steam heat; large screened porch; this apartment is in perfect order and has every modern convenience; price $42.50; possession any time.
FRANK H. JUNE, Exclusive Agent, Warrington Theater Bldg. Tel. 73.

TO RENT—EVANSTON APARTMENTS—
Strictly modern; northwest corner Hinman and Keeney-sts.; new building, 4, 5, 6 rooms. G. ALBIN NELSON, 1411 Wayne-av. Phone Edgewater 5240. Agent on premises every day.

TO RENT—DELIGHTFUL 6 ROOM APART., 2 family residence, Hinman-av., Evanston, $37.50. WM. ZIMMERMAN, 805 Chicago-av., Evanston. Phone 2582.

TO RENT—1233 JUDSON-AV., EVANSTON; strictly modern six room steam heated flat, with sun porch; new bldg.; $60 per month. Tel. Rand. 3102 or Evanston 2467.

TO RENT—IN OAK PARK, 5 ROOM FLAT; DEtached house; hot water heat; porch and yard; 2 blks. to Lake-st. "L"; 117 S. Kenilworth-av.

TO RENT—FURNISHED FLATS.

South Side.

TO RENT—TILL MAY 1ST, 1913, BEAUTIFULLY furnished 9 room flat; all outside rooms; 2 baths; private porches; splendid garage free; strictly mod.; convenient to S. Side "L"; facing Wash. Pk. Parties gone abroad reason for renting. Will rent for actual price paid, $100 per month. Address B W 282, Tribune.

TO RENT—
Michigan-av., between 33d and 34th-sts., completely furnished apartment, 7 rooms, 2 baths; new garage. Phone Douglas 4629.

TO RENT—FURNISHED 5 ROOM REFINED, high class steam heated apt.; hot water; $45; adults only; 2 min. Montrose "L" sta., Ravenswood exp. COCHRANE, 4356 N. Winchester-av., cor. Montrose. Phone Lake View 3068.

TO RENT—MICHIGAN-AV., 2446—NEW APTS., 2 rooms and bath, complete for housekeeping, in high grade building; beautiful and artistic furnishings; telephone in apts.; wall-console beds; $8 to $12. Cal. 5428.

TO RENT— MODERN 2, 3, 4 ROOM suites, furnished complete. $40 to $75 per mo. Beautiful location. 15 min. loop. Oakland 2604.
TYSON APARTM'TS.
42D & GRAND-BLVD.

TO RENT—3251 SOUTH PARK-AV., PArisian style, 1 and 2 room flats, completely furnished; $6.50 to $11 wk.; $26 to $45 mo. Phone Douglas 4996.

TO RENT — 4104 MICHIGAN-AV. — SMALL ready to live apartment, new bldg.; disappearing bed; equipped kitchenette; shower baths, tile floor, frescoed walls; Blackstone style; $60.

TO RENT—5 ROOM LIGHT, S. H., MOD. FLAT, permanently; $45; closets, bath, porch, piano, range, electricity; evenings or Sunday. 222 E. 43d-st., flat 15. L sta. ½ blk. Phone Drexel 5388.

TO RENT — 4326 GREENWOOD-AV., 3D APT., 9 large, nicely furnished, well lighted rooms; grand piano, oriental rugs; best transportation. Tel. Drexel 4763.

TO RENT—4646 WOODLAWN-AV., COMPLETEly furn. 8 room apt., 2 baths, shower. Drexel 8057.

TO RENT—6 ROOM FURNISHED APT., OWNer to reserve one room or will share apt. with couple. 5306 Ellis-av. HULING.

TO RENT—NICELY FURNISHED MODERN 4 room apartment; express service. EUBANKS, 611 55th-pl., 1st apt.

TO RENT—3 AND 5 ROOM FLATS, FURN. OR unfurn.; adjoining Jackson Park; steam, elevator, $22 up; "L" surface, and I. C. trans. 1552 E. 63d.

TO RENT—FURN. STEAM FLAT, COMPLETE, 4 r. and bath; $7 weekly. 3632 Vincennes-av.

TO RENT—5403 PRAIRIE-AV.—ELEGANT FUR. 4 room flat; steam; $40. Phone Kenwood 3483.

EVANS-AV., 6322—TO RENT—COMPLETELY furn. 5 rm. flat; 1 blk. L exp. and surf.; $30.

TO RENT—A CHOICE, COZY 3 ROOM FLAT. 5601 Prairie-av.

North Side.

TO RENT — ATTRACTIVELY FURNISHED 7 room outside apt. in E. Superior-st., $125 per mo. MRS. E. W. CASE, 35 N. Dearborn-st.

TO RENT—FINE FUR. 8 R. APT.; S. H.; E. LTS.; 3 lavatories; ½ blk. Lincoln Park. Phone Diversey 9354.

TO RENT—3 E. WALTON-PL., FURN. APT., 4 rms.; mod.; walking distance; 3d. Inquire 2d.

TO RENT—918 EDGECOMB-PL., SHERIDAN-rd. station, 5 large rooms, completely furnished.

TO RENT—4412 SHERIDAN-RD., 2D, 4 LARGE rooms, modern, completely furnished.

West Side.

TO RENT—MARRIED COUPLE OR LADIES employed to share elegant new 7 room furn. flat, $25; block from Garfield Park; references. Kedzie 5917.

TO RENT—WELL FURN. 4 RM. FLAT; STEAM heat, hot water, laundry; phone; good location; fine transp.; 231 N. Sacramento-blvd.

WANTED—TO RENT—FLATS.

WANTED—TO RENT—APARTMENT, 8 OR 9 rooms, near the lake, between Chicago-av. and Belmont, north; rent $125 to $175. Address P 86, Tribune.

WANTED—6 OR 7 ROOM FLAT, FROM OCTOber to May, in Edgewater; $50 to $60. 415 Steinway Hall.

WANTED — TO RENT — SMALL FURNISHED apartment, on South Side, between University and Kenwood school. Phone Midway 606—R. H. M.

WANTED—TO RENT—FLATS.

WANTED—TO RENT—BY ADULT FAMILY—4, 5, or 6 room completely furnished apt.; S. S., near L, exp., and surface. Must be reasonable. Best references given. Phone Stewart 1348, before 10 a. m. L. P. WHITE, 7100 Lowe-av.

WANTED—TO RENT—YOUNG COUPLE WOULD like to share apt. with congenial couple or widow; near S. S. L; state particulars and price. Address C P 350, Tribune.

WANTED—TO RENT—4 OR 5 ROOMS, NICE neighborhood; steam or furnace; north of Belmont-av., convenient to L and surface cars; state price and particulars. Address S 244, Tribune.

WANTED—TO RENT — UNFURNISHED 2D apt., 7 rooms, south of North-av., east of State-st.; rent not to exceed $130. Phone North 3274. Address C L 290, Tribune.

WANTED—TO RENT—FURNISHED TEN OR eleven room flat on North Side for next three months; high class; responsible party. Address C P 367, Tribune.

TO RENT—STORES—DOWNTOWN.

TO RENT — 211 W. LAKE-ST., STORE AND basement, 20x180; best shipping facilities; poss. at once.
E. ORRIS HART & CO., 30 N. Dearborn-st.

TO RENT — SEVERAL DESIRABLE STORES for retail and jobbing in the new Rand-McNally Building, Clark and Harrison-sts. Agent at building. H. O. STONE & CO., 76 W. Monroe-st.

TO RENT—DESIRABLE STORE, SOUTH DEARborn-st.; immediate possession; $1,800 a year. Apply Ballard, Rowe & Whitman. Harrison 1200.

TO RENT—426 DEARBORN, NR. VAN BUREN, store, 20x67 and L, $100 per mo.
H. O. STONE & CO., 76 W. Monroe-st.

TO RENT—STORES, OFFICES, LOFTS—in downtown district. Tel. Randolph 3884.
CALLISTUS S. ENNIS & CO., 122 Monroe-st.

TO RENT—STORES—SOUTH.

MICHIGAN AVE.
New Stores, N. W. Cor. 51st-st.
STORES—OFFICES—SHOPS.
FACING ON THE BOULEVARD.
NEAR L STATION.
Thickly settled, high class vicinity. Excellent location for florist, grocery and market, tailor, auto supplies, etc.
READY FOR OCCUPANCY SEPT. 16TH.
G. H. GOTTSCHALK & CO.,
69 W. Washington-st. Randolph 2076.

TO RENT—NEW STORES; ELEGANT SHOW windows; steam heat; free advertising; free outdoor illumination; fine prosperous location on the South Side; low rent; long leases; run on the same principle as department stores. Address H D 206, Tribune.

TO RENT—STORES, 204 E 22D-ST.
1 store, 6252 South Park-av.
1 store, 1150 E. 65th-st.
4 stores, 1102, 1104, 1106, and 1116 E. 55th-st.
Double store, 336 W. 75th-st.
Corner store, 1100 E. 55th-st.
T. E. WELLS, 100 W. Jackson-blvd. Wabash 3592.

TO RENT—3 NEW STORES, SALOON COR., 59th and Robey; will be transfer point within one year; reasonable rent; also store at 64th and Halsted; reasonable rent. Wm. C. KRAUTER, Owner, 6409 Halsted. Went. 769.

TO RENT—3 STORES 6605-9 STAR-AV., ADjoining I. C. station; steam heated; only $25; good place for shoe repairing, beauty parlor, hand laundry, barber shop, etc. WM. KIRK & CO., 35 N. Dearborn-st.

TO RENT—STORE, 221 W. 67TH-ST.; A1 LOCAtion for laundry, 10c store, or delicatessen; low rent; thickly settled So. Side center. 1302 Hartford. Phone Central 6840.

TO RENT—NEW COR. STORE, S. W. COR. 64TH and Ashland-av., suitable for drug store, ice cream parlor, clothing, or dry goods; free rent Oct. and Nov. Ph. Normal 7531.

TO RENT—STORES; SPLENDID OPPORTUnity; new bldgs.; 53d and Indiana-av., 40th and Vincennes-av., next to L station.
R. J. BUSCH, 535 E. 47th-st. Oakland 316.

TO RENT—STORE, 2126 INDIANA-AV., NEAR 22d-st.; suitable for automobile sundries or other business needing storage space; also barn in rear for storage. A. BALL & BRO., 25 N. Market-st.

TO RENT—NEW, ATTRACTIVE STORES; steam heat; ready Oct. 1; 31st-st. and Prairie-av.
W. H. McCLELLAN, 29 E. 31st-st. Doug. 1436.

TO RENT—NEW STORE, WITH ROOMS NEVER occupied; fine location; any business; one month's rent free. Address O 299, Tribune.

TO RENT—CORNER STORE; STEAM HEAT, 3432-34 Cottage Grove-av.; $35 and $40.
W. H. McCLELLAN, 29 E. 31st-st.

TO RENT—OR FOR SALE—OLD ESTABLISHED plumbing shop and 6 room flat, 2 years' lease. 7805 S. Halsted. Normal 2818.

TO RENT—ELEGANT NEW CORNER STORE, n. w. cor. 62d-st. and Center av.; any business. See HARRELL, 903 W. 63d-st.

TO RENT—STORES NEAR 3 DEPARTMENT stores; good business location and up to date. 1613-17 W. 63d-st., near Ashland-av.

TO RENT—4752-4 S. STATE-ST., LARGE STORE, 50x100 to alley. $90. JAMES BOLTON & CO., 1229 People's Gas Bldg.

TO RENT—ELEGANT CORNER STORE, 3763 Cottage Grove; cigar stand for 20 yrs.; new front.

TO RENT—STORES—NORTH.

TO RENT—STORES IN OUR NEW STRICTLY modern building, Belmont, near Clark; built exclusively for store and office purposes; best business section in Lake View. Ready Oct. 15. Reservations now. Phone Lake View 643.
SONTAG BROS., Clark and Belmont-av.

TO RENT—
1608 N. Wells-st., cor. alley....$45.00
3207 Evanston-av., new stores....35.00
2981 Evanston-av., new stores....27.50
REGELIN, JENSON & CO., 82 W. Washington-st.

TO RENT—NEW STORES, 3741 TO 49 SOUTHport-av.; good for any business; thickly settled neighborhood; special inducements, low price to interested parties. Call on premises or phone Randolph 1345.

TO RENT — FINE NEW STORES, NORTH Shore; splendid location; absolutely no competition, for bakery, delicatessen, drug store, market, janitor, etc. DENNIS COLBERT & CO., 702 Majestic Theater Bldg.

TO RENT—320-22 N. CLARK-ST., LIGHT stores, 20x70; A1 location for fruit and confectionery or cigars.
ALEX. FRIEND & CO., 29 S. La Salle-st.

TO RENT—NEW BUSINESS CENTER, CORNER Clark and Fullerton, choice drug store corner; all outside stores and offices; reasonable rent. OLIVER L. WATSON, 101 Washington-st.

TO RENT—NEW STORE, 2925 EVANSTON-AV.; great opening for drugs, barber, jeweler, grocer, baker, shoe rpr., etc.; $30 up. Go see.

TO RENT — 2836 EVANSTON-AV., LARGE steam heat room, suitable for any purpose.

TO RENT—STORES—NORTHWEST.

TO RENT—4045 TO 51 W. NORTH-AV.
—CAR LINE STREET—
New steam heated stores and offices in connection with 1,000 seat theater, and in vicinity of two other theaters, in good lively business district. These stores are suitable for saloon, grocery, and delicatessen, men's furnishings, furniture store, etc.
G. H. GOTTSCHALK & CO.,
69 W. Washington-st. Randolph 2076.

TO RENT—STORES—S. W. COR. FULLERTON and Kedzie-blvd., suitable for manicuring, hair dressing, gents' furnishings, racket, barber shop, etc. T. W. SCHULZE & CO., Logan-blvd. and Milwaukee-av.

TO RENT—MILWAUKEE-AV. AND DIVISION—Elegant large store in the busiest location on the avenue; especially suitable for saloon, ice cream parlor, etc. See us at once.
ISADOR FERGUSON & CO., 1224 Milwaukee-av.

TO RENT—NEW STORE, 4212 MILWAUKEE-av. MRS. LINN. Phone Irving 2831.

TO RENT—STORES—WEST.

TO RENT—CHOICE LOCATION FOR A SHOE dealer, millinery, tea and coffee, delicatessen, poolroom, or notion store on W. 22d-st., near S. 42d-av., in a block of six new stores just completed.
HRUBY & CO., Agents, 5306 W. 25th-st.

TO RENT—DESIRABLE CORNER STORE, southeast corner 26th and Hamlin, with or without beautiful four room flat above; suitable for any kind of business. KUSEL & HARRIS, 517 Stock Exchange Bldg.

TO RENT—NEW STORES, 260-2 N. KEDZIE-av.; good location for dry goods, notions, etc. C. E. Wackerhagen, 206 Kedzie-av. Kedzie 116.

TO RENT—STORES, 1563-5 N. 48TH-AV., CORner North-av.; cars will run soon; fine business opportunity, any line.

TO RENT—HEATED STORE; BIG BLDG.; $18; for many kinds of business. 3637 Colorado-av.

TO RENT—OFFICES AND STUDIOS.

Downtown.

TO RENT—3 FINE OFFICE OR LIGHT MFG.; will move you free. L. ANDERSON, 549 Federal-st. Harr. 8180.

TO RENT—SMALL PRIVATE OFFICE; PRIvate phone; mahogany furnished; stenographer. 915 Mallers Bldg., 5 S. Wabash.

TO RENT—DESK ROOM OR HALF OF DESIRable office; unlim. phone; window space if desired. 1413 Kesner Bldg.

TO RENT—PHYSICIAN'S OFFICE IN RELIance Bldg.; front room, low rental; hours 2-5 p. m. Address B S 286, Tribune.

TO RENT—DESIRABLE OFFICES.
Dickey Bldg., 180 N. Dearborn-st.

TO RENT—DESIRABLE OFFICES, MODERATE RENTALS; MOD. CONVENIENCES; FIREPROOF. UNITY BLDG., 127 N. DEARBORN.

TO RENT—HIGH GRADE DESK ROOM, LARGE daylight corner office, unlimited phones; office attendant; use of reception room. 412 Otis Bldg.

TO RENT—½ OFFICE, DESK SPC. OR OFFICE hdqtrs. in private office with desk; $1 to $25. 607 Marquette Bldg.

TO RENT—818 FIRST NAT. BANK BLDG., PRIvate office; stenographic service and private exchange phone; excellent service; $50.

TO RENT—DESK SPACE IN ATTRACTIVE OFfice; unlimited phone; stenog. services optional. R. 1003 Mallers Bldg.

TO RENT—DESK ROOM OR ENTIRE SUITE; elegant marble and mahogany fixtures and furniture; $10 to $60. 503-504 Monadnock.

TO RENT—PRIVATE OFFICE OR EN SUITE, $15 up; desk room, $6; office headquarters, $2; 2 phones; every convenience. 413, 105 W. Monroe-st.

TO RENT—624 MICHIGAN-AV., PRIV. OFFICE, $20 month. Apply Paul Yates, Room 608.

TO RENT—PRIVATE OFFICE; STENOGRAPHic and phone service. 1218, 8 South Dearborn.

TO RENT—VERY DESIRABLE OFFICE SPACE, Room 1209 Merchants' Loan and Trust Bldg.

TO RENT—PRIVATE OFFICE, ALSO DESK space. 1414 Mallers Bldg., 5 S. Wabash.

TO RENT—PRIVATE OFFICE OR DESK ROOM; free phone. 306, 9 S. La Salle.

TO RENT—OFFICE OR SPACE; STENOG., UNlimited phone included. 106 N. La Salle, R. 51.

TO RENT—OFFICE, FINE LOCATION, PHONES, towel service; $20. 1738 Monadnock Block.

TO RENT—PRIVATE OFFICE OR DESK ROOM, 1341 Marquette Bldg., both phones.

TO RENT — SHARE FURNISHED SUITE; Transportation Bldg., $15 mo. Edge. 4422.

TO RENT—DESK ROOM OR PRIVATE OFFICE, 207 Chamber of Commerce Bldg.

TO RENT—PRIVATE OFFICE AND DESK space, or will sublease entirely. 1020 Straus Bldg.

TO RENT—OFFICES AND STUDIOS.

Downtown.

TO RENT—
MALLERS BUILDING,
S. E. cor. Madison-st. and Wabash-av.
STORES. SHOPS. OFFICES.
JOHN B. MALLERS JR., AGENT,
5 S. Wabash-av. Phones Rand. 5651-2.

TO RENT—IN PEOPLE'S GAS BLDG.; LARGE, light suite of rooms on 2d floor [1,200 feet floor space]; facing on Adams-st. and alley; commodious vault; suitable for physician or corporation; any reasonable offer entertained. Address B L 223, Tribune.

TO RENT—
ADAMS EXPRESS BUILDING,
115 S. DEARBORN-ST.
Fine light offices, $25 per month and up; single or en suite.
J. C. McCORD & CO. Cent. 997.

TO RENT — OFFICES, 65C TO $1 PER FOOT, new Rand McNally Bldg., Clark, La Salle and Harrison-sts.; first class finish and service; any size and arrangement desired. Agent at building daily. H. O. STONE & CO., 76 W. Monroe-st.

TO RENT— OFFICES
in the Times Building, n. w. corner Washington-st. and 5th-av., at prices $25 to $50.
THAD. H. HOWE & CO.,
Bank floor, 37 W. Van Buren-st.

TO RENT—OFFICE; $10 PER MONTH; ALL service free, including unlimited telephone; no extras; $1 mo. office privileges; intelligent and businesslike service rendered. 312 W. Madison-st., 2d Floor.

TO RENT — SPACE IN OLD FORT BUILDING, s. w. cor. River-st. and Michigan-av., suitable for offices, sample, and display rooms. BURT J. FITZGERALD, Harris Trust Bldg. Rand. 3654.

TO RENT—OFFICE SPACE, 1,350 OR 800 SQ. FT., divided to suit; Dearborn, near Van Buren; fireproof bldg.; all modern conveniences; low rental. R. D. HILL & CO. Randolph 2322.

TO RENT—HANDSOMELY FURNISHED, VERY light private office in loop section; use of telephone, electric light, etc.; also single desk space. R. G. GUNNING & CO., 575 Old Colony Bldg.

TO RENT—1,000 FT. ON THE 14TH FLOOR S. W. cor. of Manhattan Bldg.; plenty of light; will rent the whole or part; liberal concessions. H. M. DIXON & CO., 1436 Manhattan Bldg.

TO RENT—SPACE FOR MANICURE IN HIGH class beauty shop in the loop; $10 month, use of phone, light, and reception room. Address C H 212, Tribune.

TO RENT—OFFICES; SINGLE, $15; FRONT, $17.50; suite, $25; also suite 3, $40; office furniture for sale or will furnish office. Bonheur Bldg., 326 River-st., corner Wabash-av.

TO RENT — BEAUTIFUL BANKING FLOOR, facing Dearborn-st.; about 700 sq. ft. Apply 932 Unity Building, 127 N. Dearborn-st.

TO RENT—A FEW DESIRABLE SMALL OFfices, $18 to $20. 120 S. State-st., opposite Palmer house. C. V. McGillan, 115 S. La Salle-st.

TO RENT—DESK ROOM IN A PLEASANT, MODern office. 548 Com'l Nat'l Bank Bldg. Randolph 1093.

General.

TO RENT — CHOICE SUITE, TWO OFFICES; private street entrance; near Virginia Hotel; very desirable for physician or dentist. From satisfactory physician would take part rent in medical examination for life insurance company. Apply JAMES P. WHEDON, 43 E. Ohio-st.

TO RENT—OFFICES IN OUR NEW, STRICTLY modern building on Belmont-av. and Clark-st., built exclusively for office purposes; hot and cold water in every office; ready Oct. 1st; reservation now. Phone Lake View 643.
SONTAG BROS., Clark and Belmont-av.

TO RENT—FLOORS AND LOFTS.

TO RENT—BEST SPACE IN LOOP DISTRICT FOR THE MONEY.
NEW RAND-McNALLY BUILDING,
Clark, La Salle and Harrison-sts.
500 to 50,000 sq. ft. on a floor.
FIREPROOF CONCRETE SPRINKLED building.
Electric power and lights; 9 elevs.
Every foot of space is well lighted.
Agent on premises daily.
H. O. STONE & CO., 76 W. MONROE-ST.
Phone Randolph 300.

TO RENT — FLOORS, 50X100, 215-217 SUPErior-st., between Wells and Franklin, one block south of Chicago-av. station N. W. elevated, with or without power; light four sides, sprinkler system, 2 alleys, 2 electric elevators; low insurance; reasonable rental. Call first floor, or address FREDERICK Z. MARX, 1310 Title and Trust Bldg.

TO RENT—1214-1222 W. MADISON-ST.—SPLENdid floor space, from 5,000 to 30,000 sq. ft.; steam heat, electric power, freight and passenger elevators; low insurance; sprinkler system; fine light; suitable for light mfg., mail order, or wholesale business. Phone Monroe 2. 1222 W. Madison-st. Commission to brokers.

TO RENT—FLOORS, 9,000 TO 12,000 FEET EACH, in Chicago Junction Belt Line buildings, 36th and Ashland-av.; very light; steam heat; sprinkled; cheap electric power. Immediate possession.
McKINNEY, HODGE & MANSS,
1320 First Nat'l Bank Bldg. Randolph 1828.

TO RENT—FLOOR SPACE—4,000 SQ. FT. GOOD light space; for manufacturing or storage; near I. C. ex. station; $40.
JOHN A. CARROLL & BRO.,
1502 E. 53d. H. P. 440.

TO RENT—NEW GREAT LAKES BUILDING, 180 N. MARKET-ST.; DAYLIGHT SPACE FOR MFRS. AGENTS AND JOBBERS WITH STOCKS. NO MANUFACTURING. S. R. SMITH, AGENT, 189 W. MADISON-ST. TELEPHONE MAIN 3559.

TO RENT—
—FLOORS, NORTH SIDE, 12c SQ. FT.—
Also in loop. Fine light, heat, elevators.
R. A. THORPE,
105 S. Dearborn-st. 4 phones. Randolph 4094.

TO RENT — NEW LIGHT SANITARY LOFTS built to suit tenant in any part of the city.
G. H. GOTTSCHALK & CO.,
69 W. Washington-st. Randolph 2076.

TO RENT—BUILDINGS, FLOORS, AND SPACE, with or without railroad and river facilities, and will build to suit tenants.
MADDEN BROS., 140 S. Dearborn-st.

TO RENT—2 FLOORS, 46X104, HEAVY CONstruction, electric freight elevator; good light for shipping. Terms reasonable. 165 W. Michigan-st.

TO RENT—BRADLEY BUILDINGS, FLOORS with or without power and heat.
J. HARLEY BRADLEY,
Office 217 N. Desplaines. Phone Monroe 146.

TO RENT—LOFT, ELEGANT DAYLIGHT space, 1,700 sq. ft.; new bldg., corner Van Buren and Center-av.
R. J. BUSCH, 535 E. 47th-st. Oakland 316.

TO RENT—COMPLETE LIST OF BUILDINGS, STORES, FLOORS, IN AND NEAR LOOP.
E. ORRIS HART & CO., 30 N. Dearborn-st.

TO RENT — FLOOR, 141 S. 5TH-AV., 25X75; skylight; passenger and freight elevators; steam heat. WHITE & TABOR.

TO RENT—116-18 S. FIFTH-AV., 2D FLOOR, 40X50; heat and freight elevator.
J. G. KIRK & CO., 209 S. La Salle-st.

TO RENT—SECOND FLOOR, 80X170; STEAM heat; elevator. 2004-2010 W. Lake-st., near Robey. H. H. WALKER & CO., 201 Tacoma Bldg.

WANTED—STORES, OFFICES, LOFTS.

WANTED—TO RENT—SMALL LIGHT SPACE in estab. millinery and fancy goods business for hair goods. Tel. Graceland 4006. MRS. MANDELL, 684 Barry-av.

WANTED—TO RENT — BY NORTHERN LUMber Co., small room for branch sales office; Mich.-av. preferred. Address O 358, Tribune.

TO RENT—MANUFACTUR'G PROPERTY

TO RENT— TO RENT—
MORGAN BUILDING.
Close in, West Side. Floors and spaces for manufacturing in modern building; all conveniences; live steam and power; immediate possession.
J. J. HARRINGTON & CO.,
1134 First National Bank Bldg.

TO RENT—
The one story building at N. E. corner Van Buren and Wood-sts.; floor space 46x75 feet; good condition; light and ventilation; suitable for light manufacturing, electrical school, laundry or garage purposes. J. F. EMERY, Agent, 1527 W. Madison-st. Phone Monroe 985.

TO RENT—MANUFACTURING PROPERTY—Large and complete factory, warehouses, etc., West Van Buren-st. near Desplaines-st.; sprinkled and up to date; for sale or rent. Apply WM. WRIGLEY JR. COMPANY, Kesper Building.

TO RENT—WE HAVE A COMPLETE LIST OF BUILDINGS, STORES, AND LOFTS IN ALL BUSINESS DISTRICTS OF THE CITY, WITH POWER AND SWITCH TRACK.
ROUNDS & WETTEN, 108 S. LA SALLE-ST.

TO RENT—ON SWITCH, 22,800 SQ. FT. FLOOR space, with or without power; very strong floors; low rent; close in; best light; transportation and labor. ARTHUR W. BURNHAM, 1718 1st National Bank Bldg. Phone Rand. 4643.

TO RENT—WILL ERECT BEST TYPE WAREhouse on 48,000 sq. ft., Q switch and dock; also on 14,000 sq. ft., with Q switch, near 22d and Lumber-sts., for 20 year tenant.
WALTER MILLS, 21 N. La Salle-st.

TO RENT—500 TO 50,000 SQ. FT. ON A FLOOR, new Rand-McNally Bldg.; fireproof; sprinkled; low insurance; 9 elevators; electric power and lights; reasonable rent. Agent at building.
H. O. STONE & CO., 76 W. Monroe-st.

TO RENT—129 S. CLARK-ST., 2 LIGHT ROOMS, 12x18, $12. OLIVER & CO., 40 N. Dearborn-st.

TO RENT—BUILDINGS.

TO RENT—ST. CLAIR BUILDING, N. W. COR. Erie and St. Clair; daylight.
BOWES REALTY CO., 30 N. La Salle-st.

TO RENT—HALLS.

TO RENT—THE FORUM HALL, 43D-ST. AND Calumet-av., for dances and parties; have Saturday evenings open for the season; special rates to parties making season contracts. OTTO T. LANGBEIN, 1410 Borland Bldg., 105 S. La Salle-st. Tel. Rand. 3109.

TO RENT—BUSH TEMPLE, N. CLARK-ST. and Chicago-av., beautifully equipped lodge halls for dances, banquets, and parties.
C. C. SPOTTSWOOD, Agent. Phone North 1181.

TO RENT—BARNS AND GARAGES.

TO RENT—GARAGE; WILL RENT SPACE FOR a few cars at $8 per month. 3116 Indiana-av., rear.

TO RENT — GARAGE FOR PRIVATE CAR; Kenmore, near Lawrence. Ravens. 5853.

TO RENT—GARAGE SPACE FOR PRIVATE car; rear 1446 Dearborn-av. Cent. 3455.

TO RENT—LARGE GARAGE. PHONE DEARborn 6094.

TO RENT—OTHER CITIES.

TO RENT—STORE ROOM, 43 SOUTH ILLINOIS-st., Indianapolis, Ind., right in the heart of the business district; 2 floors and basement, with elevator; 2 beautiful show windows; ideal location for millinery, shoes, men's hats, or gents' furnishings; room 16x87½ ft.; rent $350 per month. This room has been occupied by us for 27 years; we are now moving into larger quarters.
JOHN D. BROSNAU CLOAK AND SUIT CO., Indianapolis, Ind.

TO RENT—A GOOD SINGLE STORE IN THE very best possible location in Grand Rapids, Mich.; also three upper stories and elevator if desired. Will lease until February 1st only, with possibility of long lease after that. Address at once M. FRIEDMAN & CO., Grand Rapids Mich.

TO RENT—MISCELLANEOUS.

TO RENT—BUILDINGS, STORES, AND FLOORS in all parts of the city. Send for list.
WILLIS & FRANKENSTEIN, 30 N. Dearborn-st.

REAL ESTATE—CENTRAL.

FOR SALE OR EXCHANGE—50 FEET DOWNtown, $1,200.00 per foot; can use $15,000.00 or $20,000.00 other property and adjust balance to suit. FREDERICK T. HOYT, 134 W. Randolph-st.

REAL ESTATE—SOUTH SIDE.

FOR SALE—$200 CASH, $40 MONTHLY—6657 Lexington-av., near Ill. Cent., L, and street cars; 7 room new brick house, never occupied; hot water heat; asphalt street; excellent neighborhood; worth $6,000, but we are anxious to sell and want offer; only $200 required for first payment. Open afternoons. Especially suited for family with children. S. W. STRAUS & CO., 6 N. Clark-st.

FOR SALE—SPECIAL BARGAIN—6443 AND 45 Jeff.-av., 8 flat stone and brick bldg., 7 and 8 rooms, near Jackson Park; good location, splendid condition, first class construction; cost $30,000 to build, lot 50x110 ft.; good renter, $3,300 year; price for quick sale, $21,500; only $7,500 cash, balance easy payments.
M. C. MYERS, 72 W. Adams-st., Room 440.

FOR SALE—CHOICE LOTS IN OUR 63D AND Western-av. subdivision. All improvements, including ASPHALT PAVING, in and paid for. Card will bring you plat and prices, and map of Chicago showing boulevard and park system.
COBE & McKINNON,
800 First National Bank Bldg.

FOR SALE—A BARGAIN IN HIGH GRADE 2 flat bldg.; large colonial front porch and private inclosed rear porches; lot 50x175; bldg. 1 year old; if sold within 30 days will sell for less than cost; place well adapted for raising chickens; no agents wanted. Call first floor, owner, 7350 Perry-av.

FOR SALE—HERE'S ONE YOU SHOULD READ—New 6 apartments on boulevard; built by private owner; vacuum cleaner; Kewanee boiler; metal weather strips; massive front porches, 2 years old; perfect repair; rent, $5,200; price, $52,000.
JOHN A. CARROLL & BRO.,
1502 E. 53d-st. Phone Hyde Park 440.

FOR SALE—NEW SIX FLAT BUILDING, INdividual front porches; six and seven rooms and two bathrooms in each apartment; hardwood finish; steam heat; rental $4,200; mortgage $15,000, 5½%; price $39,000; lot 50x157. GRAPPERHAUS, RUSSELL & CO., 1346 63d-st. Tel. H. P. 2976.

FOR SALE—5729 MONROE-AV.—12 RM. MODern stone and brick detached house; large, light rooms; steam heat. This house is located in one of the finest blocks in the university district. We can offer it at a very reasonable figure.
AUSTIN H. PARKER, 1560 E. 57th-st.

FOR SALE—3 FLAT BRICK.
BARGAIN.
6-6-6 rooms; steam heat; wall safes; shower baths; modern in every detail; near Washington Park; snap at $13,500.
NIHILL & MOYLAN, cor. 55th and Wentworth-av.

FOR SALE—BARGAIN—2 STORY BRICK BLDG., latest equipments, individual front porches, furnace heat; rents $52.50; price $6,100; South Park-av., near 75th-st.
S. HECK & CO.,
6006 S. Halsted-st. Went. 20.

FOR SALE—NEW 6 FLAT BLDG., 5 AND 6 rooms; hardwood finish; steam heat; rental $3,210; price $32,500; mtg. $12,500; located near Jackson Park and I. C. R. R. GRAPPERHAUS, RUSSELL & CO., 1346 E. 63d-st. Tel. Hyde Park 2976.

FOR SALE—GENUINE BARGAIN; 428 BOWEN-av., just off Grand-blvd., 14 room stone front brick house, steam heated. Price $5,600. Can make terms.
JOHN F. WALLACE & CO., 32 W. Washington-st.

FOR SALE—I DARE YOU TO MAKE AN OFFER on 5536 Washington-av., two baths, electric lights, strictly modern; will sacrifice.
ARTHUR L. HARDIN & CO., 21 N. La Salle-st. Frank. 1767.

FOR SALE—N. E. COR. 79TH AND PEORIA-st., modern 4 and 5 room 12 apt. bldg.; rents $5,232 annually; mortgage $22,500 at 5½ per cent; price $37,000; will consider good vacant in exchange. GUSTOFSON, 846 W. 78th-st.

FOR SALE—SACRIFICE—3 STY. STONE FRONT BRICK BLDG. ON CALUMET NEAR 58TH; STEAM HEAT; 6 FLATS, LOT 50X125, RENT $2,300; 1ST MTG. $13,000, 5 YEARS; PRICE $16,500. ADDRESS C P 381, TRIBUNE.

FOR SALE—8062 E. 79TH-PL., 9 ROOMS; FURnace heat, near electric and steam cars; newly painted and decorated; terms arranged same as rent.
WHITESIDE & WENTWORTH, 8 S. Dearborn-st.

FOR SALE—HOUSES AND VACANT PROPERty—Some very attractive places.
EUGENE A. BOURNIQUE & CO.,
701 First National Bank Bldg.
Telephone Randolph 1878.

FOR SALE—12 ROOM HOUSE, 4122 GRANDblvd., A BARGAIN; hot water heat; hardwood floors; all the latest designs in woodwork.
THAD. H. HOWE & CO., Bank Floor,
37 W. Van Buren-st.

FOR SALE—7240 LAFAYETTE-AV., NEW SIX room modern home; furnace heat, electric light; only $3,600; easiest terms; must be seen to be appreciated. ROBT. E. BARBEE, 69th and Wentworth-av.

FOR SALE—CORNER OF 63D AND HAMILTON-av.; 81x125; fine business corner; $4,000. Make offer.
E. A. CUMMINGS & CO.,
40 N. Dearborn-st.

FOR SALE—BARGAIN IN WOODLAWN; BRICK 2 flat building; stove heat, 5 and 6 room, interior finish in hardwoods; modern; total rental, $480; price, $4,200. Terms. J. B. WATSON, 6439 Cottage Grove-av.

FOR SALE — $3,500, VERY BEAUTIFUL TWO flat building on brick basement. 5648 Dearborn-st.; $500 cash, balance same as rent. Deed given at once. See this today. Economy Real Estate Co., 5742 State-st.

FOR SALE—$1,600 UNDER VALUE — 10 ROOM stone residence on Greenwood-av., near 43d-st., $4,100; best snap on market.
C. R. GLEASON, 1032 E. 43d-st.

FOR SALE—MODERN 6 FLAT, WOODLAWN, best transportation; porches; rents $3,400; price $21,500. JAMES ADAMS & CO., 69 W. Washington-st.

FOR SALE—BY THE OWNER, 6518 GREEN-ST., 2 story stone front building, steam heat, 6 and 7 rooms; rent $70; lot 37½x125. Apply Box 14, Hillside, Ill.

FOR SALE—3 FLAT BUILDING, INDIANA-AV., near 47th-st.; 7-8-8 rooms; building in first class condition; rental $1,750; price $11,500; terms to suit. JOHN BOOMER & CO., 35 N. Dearborn-st.

FOR SALE—3601 INDIANA-AV., 3 STORY BRICK RESIDENCE, DETACHED, on 25 ft. lot; 9 rooms; hardwood; a BARGAIN at $6,000; terms.
ELMER E. BALDWIN & CO., 3452 Indiana-av.

FOR SALE—ONE OF THE BEST BUSINESS blocks on the South Side; rent $24,000. Price $200,000.
EDWARD H. PETERS & CO., 76 W. Monroe-st.

FOR SALE—IN UNIVERSITY DISTRICT, MODern frame house on 40 ft. lot, near 57th-st. Ill. Cent. station; price $5,200; easy terms to responsible purchaser. Address C P 298, Tribune.

FOR SALE—SOUTH SIDE REAL ESTATE—Greatest bargains in Chicago, cash or easy terms.
ELMER E. BALDWIN & CO.,
3452 INDIANA-AV. 4246 INDIANA-AV.

FOR SALE—OR EXCHANGE—FLATS AT A bargain; 3814-3816 Union-av.; fine condition; always rented; good income. Inquire 1st flat, 3816 Union-av.

FOR SALE—GRAND-BLVD., COR. RESIDENCE, massive stone front; hardwood throughout; 11 rooms; excellent condition; price $13,500. H. H. WESSEL & CO., 25 N. Dearborn-st.

FOR SALE—OR RENT—ON SMALL PAYMENTS, pretty 8 rm. house; in perfect repair and modern conveniences; best location South Side; income $60 mo. Call at 4209 Prairie-av. Oak. 2631.

FOR SALE—BARGAIN—NEW 21 APT. BLDG., corner, 4, 5, and 6 rooms; rental $10,020; mtg. $42,500, 5%; price $75,000. GRAPPERHAUS, RUSSELL & CO., 1346 E. 63d-st. Hyde Park 2976.

FOR SALE—6941 EGGLESTON-AV.; 2 STORY, 9 room frame, brick and stone foundation; must settle estate; want offer.
W. H. McCLELLAN, 29 E. 31st-st.

FOR SALE—$5,000 CASH TAKES $9,000 MODERN 2 flat brick bldg. for $8,500; Washington Pk. subdivision; 7 and 8 rooms; rents $1,140.
THORSEN, 6232 Evans-av., 2d.

FOR SALE—BEST OFFER WILL BUY ON EASY terms, 1147 W. 67th-blvd.; new, modern 2 flat, brick, 5 and 6 rooms. C. A. TYDEN & CO., 30 N. La Salle-st.

FOR SALE—50X200 FT., WABASH-AV., SOUTH of 26th-st.; bargain for cash.
BARBOUR & BARBOUR, Ashland Block.

FOR SALE—N. W. COR. STONEY ISLAND-AV. and 65th-pl., 50x125, facing Jackson Park.
FRANK S. PAGIN & CO., 32 W. Washington-st.

FOR SALE — 608 E. 42D-ST., 8 ROOM BRICK house, furnace heat; need cash at once; a bargain. CONLEY, 39th-st. and Indiana-av. Aldine 528.

FOR SALE — MODERN 8 ROOM COLONIAL house, 5416 Lexington-av.; just decorated; easy terms. CLARK & TRAINER, 1st Nat. Bank Bldg.

FOR SALE—FOR SOUTH SIDE REAL ESTATE See O. F. SMITH & CO.,
302 Garfield-blvd. Phone Oakland 136.

FOR SALE—4 FLAT, BARGAIN, 57TH-ST., west of Ellis Park, stone front; rent $1,290, $7,500. CHESHIRE & SHOTWELL, 4304 Cottage Grove.

FOR SALE—NEW FRAME TWO FLAT BUILDing, stove heat, rents $432; price $3,600; $1,000 cash and $30 per month. Address F D 542, Tribune.

FOR SALE—WILL SACRIFICE MY RESIDENCE at 6845 Loomis-blvd.; $2,900 if taken at once; 8 rooms; bath; big barn; basement.

FOR SALE—7646-48 WASHINGTON-AV., THE finest 2 flat buildings in Chicago for $4,800; easy terms; just completed; tenants waiting.

FOR SALE—80X129 FEET ON STONY ISLAND-av., near 82d-st.; best offer takes it.
E. B. SHOGREN & CO., 840, 38 S. Dearborn-st.

FOR SALE—$7,500 BUYS 8 APT. BLDG., WITH 50 ft. lot in Kenwood; worth $10,000; must sell.
MARK R. KIMBALL, 9 So. La Salle-st.

FOR SALE—NEW, MODERN 6 ROOM BUNGAlow, hot water heat; $300 down, $35 monthly; lot 32x125; make offer. 8019 Throop-st.

FOR SALE—CORNER BRICK RESIDENCE, Drexel-blvd. and 41st-st.; steam heat; 8 rooms; must settle estate. Address C L 142, Tribune.

FOR SALE—GOING TO MOVE, MUST SELL, 8 room cozy modern house; garage; excellent neighborhood. See and make offer. 6729 Union-av.

FOR SALE—COTTAGE 405 W. 30TH-ST.; $1,500; $100 down, $15 monthly.
H. E. McCORMICK, 78th and Halsted-sts.

FOR SALE—SOUTH SIDE NEW, MODERN 2 flat, 9 and 7 rooms, Langley-av., near 64th-st.; $6,950. W. C. COLLINS & CO., 509 E. 63d-st.

FOR SALE—OR EXCHANGE—FOR CASH AND clear, vacant, new 3 story brick stores and flats; $10,000 equity. Address O 300, Tribune.

FOR SALE—HIGH CLASS RESIDENCES AND choice vacant at low prices and convenient terms.
FRANK I. BENNETT, 69 W. Washington-st.

FOR SALE—OUR SPECIALTY, QUICK SALE OF South Side real estate; immediate results, 10 to 60 days. McCLUN, 218 W. 63d-st.

FOR SALE—8 ROOM FRAME COTTAGE, INdiana-av., near 48th-st. Will sell at a bargain. Address C P 552, Tribune.

FOR SALE—4403 CALUMET-AV., 7 ROOM FURnace heated residence; $5,850; terms.
MURRAY WOLBACH, 105 S. Dearborn-st.

FOR SALE—$20,500; RENT $3,500; STONE front flat bldg.; South Side avenue. BENJ. BISSINGER, 69 W. Washington-st.

FOR SALE—10 R. MOD. $10,000 STONE RESID., h. w. heat. 4806 Champlain-av.; $5,500. M. THOMAS, 923 Wilson-av.

FOR SALE OR TRADE—EQUITY IN 9 ROOM modern residence, 3309 Rhodes-av. Phone Calumet 1799. WILSON SHUFELT, 30 E. 22d-st.

FOR SALE—MODERN 10 ROOM RESIDENCE, near Grand-blvd.; fine light. 459 E. 48th-st.

FOR SALE—BARGAIN—2 STORY FRAME BUSIness property; lot 50x125 ft. Call at 9640 Ewing.

FOR SALE—6612 ELLIS-AV., 9 ROOM HOUSE, 50 ft. lot; want offer.

REAL ESTATE—SOUTH SIDE.

6 FLATS, $5,500
for equity—incumbrance $12,000, 5½%.
4709-11 INDIANA-AV.—Good, substantial, well built 6 flat building, stone front and hardwood finish throughout; all rented; never vacant; excellent transportation; annual rental $2,670; can be increased.
HERE IS A BARGAIN FOR SOME ONE.
F. C. SMALLEY, Owner, 1832 W. Lake-st.

FOR SALE—
OR
LEASE.
150 FEET ON ARCHER-AV., 50 FEET WEST OF CANAL-ST.
WILL BUILD FOR TENANT.
OGDEN, SHELDON & COMPANY,
102 N. CLARK-ST.

24 Flats, Michigan Ave.
FOR SALE OR EXCHANGE.
Gross rental $17,000; $20,000 cash, balance out of rents; or ripe vacant considered.
G. H. GOTTSCHALK & CO.,
69 W. Washington-st. Rand. 2076.

FOR SALE—IN THE NEW SOUTH SHORE RESIDENCE DISTRICT; 150X180 ON PALMER-AV., between 69th and 70th-sts., WEST FRONT, 2 blocks west of the South Shore Country club; adjoining fine new residence that is just being completed; price $50 ft.; if you wait another year it will cost you $100.
W. K. YOUNG & BRO., Marquette Bldg., Dearborn and Adams.

FOR SALE — 100X126 ON 67TH-ST., SOUTH FRONT, 200 FT. EAST OF THE I. C. DEPOT FOR $6,000; ripe for improvement with one story stores or stores and flats. The best purchase in rapidly developing business property in Woodlawn; will sell for $100 ft. in the next year.
W. K. YOUNG & BRO., Marquette Bldg., Dearborn and Adams.

NEW 6 FLAT BLDG.
3832-36 MICHIGAN-AV.
Rental $4,400. Price $39,000.
$5,000 cash; balance out of net rents.
G. H. GOTTSCHALK & CO.,
69 W. Wash.-st. Rand. 2076

FOR SALE—MAGNIFICENT STONE RESIdence on Prairie-av., near 43d-st., east front; hardwood throughout; steam heat; combination electric and gas fixtures; every room light and airy; great sacrifice; will sell to colored; price $6,000. D. C. SMITH, 3128 State-st. ALDINE 871.

FOR SALE—FINE KENWOOD RESIDENCE. TO CLOSE OUT, ONLY $3,500.
1024 Bowen-av., near Drexel-blvd., one block Kenwood Elevated; pleasant front view; stone front; 9 rooms, all light and beautifully decorated; nothing on the market will equal this for the price. Call afternoons. Owner on premises.

FOR SALE—BUSINESS PROPERTY; HEAVY detached brick, 25x180 ft.; 3 stores and basement, for mfg., garage, storage, etc.; 10 minutes to city; $20,000, half cash.
JOHN A. CARROLL & BRO.,
1502 E. 53d-st. Tel. H. P. 440.

FOR SALE—HIGH CLASS 6 FLAT BLDG. ON boulevard; private large front and rear porches, strictly modern, 5 and 6 room flats, equipped with all latest improvements; 2 yr. leases; rental $4,100; mortgage $15,000; will sacrifice if sold within a few days. Address C P 147, Tribune.

FOR SALE— IN KENWOOD.
CORNER HOUSE, 4458 ELLIS-AV.
Three story east ft., so. side exposure, 11 rooms, sunshine in every one; all mod. conv.; hardwood finish throughout in different woods; built by owner; easy payments if desired. M. L. SWIFT.

FOR SALE—TO SAVE HOME FROM FOREclosure; pay Dr. and nurse for invalid wife; will sacrifice contract on four lots, opposite Hetty Green 63d-st. subdivision; cost $600 each; paid $1,000; will accept $700; balance $10 monthly each lot. Address P 64, Tribune.

FOR SALE—WE OWN AND WILL SELL AT the bargain price of $3,200, a 2 flat frame building, 7 rooms each, at the n. w. corner of Union-av. and 48th-pl.; annual rental, $408; same tenants for last 10 years; very easy terms if desired.
BROOMELL BROTHERS, 74 W. Washington-st.

FOR SALE—3826 LA SALLE-ST., 3 STORY brick, 2 story frame in rear, 5, 6 room flats; rental $1,020; sacrifice; act before 12. B. K. GOODMAN, 1325 S. Sawyer-av. Lawndale 6060.

FOR SALE—$10,000 CASH; 9 FLATS IN KENwood; under long term lease to one tenant; no expenses; nets over 20 per cent income. Will take 2d mortgage for balance equity. W. N. BRADY, 1536 First Nat'l Bank Bldg. Tel. Central 1426.

FOR SALE—AT A SACRIFICE—A MODERN up to date 12 room house and garage; perfect condition; located 522 E. 34th-st.; formerly University-pl. Owner will be on premises today and tomorrow, 2-5 p. m.

FOR SALE — FINE STONE FRONT 2 FLAT building on Garfield-blvd., 7 and 8 room flats; hot water heat; lot 30x150 ft.; rents $1,040; price only $9,500.
E. A. CUMMINGS & CO., 40 N. Dearborn-st.

FOR SALE—VACANT PROPERTY ON SOUTH Park-av., 48x123, between 66th and 67th-sts.; $1,600 will take it; owner needs the money.
ROSS & COMPANY, 76 W. Monroe-st.
Phone Randolph 2987.

FOR SALE—$1,000 CASH
buys equity in stone front 2 flat building, oak floors and trim, steam heat; rent $830; mortgage $4,800; Forest-av., near 37th-st. Phone Oakland 36.
H. J. COLEMAN & CO., 4729 State-st.

REAL ESTATE—WEST SIDE.

FOR SALE—$3,000 CASH FOR EQUITY IN
GREATEST BARGAIN on West Side; 2917 WASHINGTON-BLVD.; 30x150 ft., with a beautiful BROWN STONE FRONT house; HOT WATER HEAT; 2 elegant private bathrooms, costing $1,000 each, and a fine 2 story brick garage; mtg. $9,000, 5½%. This property cost over $30,000.
JACKSON BROTHERS. Tacoma Building.

FOR SALE—ON 12TH-ST., BETWEEN KEDZIE and 40th-avs., where values have gone up 100% since last year and where prices will jump more than 50% in next 3 months, I have the choicest vacant on the street; will sell at bargain prices for quick sales; 3 large theaters, one department store, and 2 large banks are going up in this section; have 200 feet of frontage for sale and one choice corner; both sides of street. See me at once. SOL. RUBIN, 3221 Douglas-blvd. Lawndale 6510.

FOR SALE—GREAT BARGAIN IN MODERN 10 room home on Warner-av., near Garfield Park; this is one of the best constructed homes in the city; stone front, 2 story and mansard, large living room, library, dining room and kitchen, 5 chambers, 3 with lavatories; large billiard room with table; WORTH $12,000. PRICE ONLY $9,000.
McGUIRE & ORR, 74 W. Washington-st.

FOR SALE—
We are offering a 2 flat STONE FRONT [furnace] on WARREN-AV., east of Garfield Park, with 2 lots [50 feet] for the price of flat and one lot, 7 and 8 daylight rooms.
JACKSON BROTHERS, TACOMA BUILDING.

FOR SALE — 3 FLAT BUILDING, NEARLY new, opposite Garfield Park conservatory; all latest improvements; the finest and best building in the neighborhood; will positively sell for less than original cost; need the money; $3,500 cash will swing the deal. See J. J. MOREL, 301 W. Van Buren-st., corner entrance.

FOR SALE—TRANSFER CORNER, IN THE heart of business and manufacturing district; lot 72x100; 3 story brick, stove heat; pays now 8 per cent net on $50,000. Must sell. Price only $45,000.
REGELIN, JENSON & CO., 82 W. Washington-st.

FOR SALE— WEST SIDE.
33 AND 101 S. FRANKLIN-AV.,
22 N. FRANKLIN-AV.
These buildings are close to the Madison-st. cars in Austin, all 6 and 7 rooms; either hot water or steam heat; close to the new big park; buildings open every day. J. M. ADAMS, 21 S. Prairie-av.

FOR SALE—9 ROOM MODERN STONE FRONT house, 3240 Monroe-st., near Spaulding; $9,000; easy terms.
12 room brick and stone house and garage, 2839 Washington-blvd.; $9,000; easy terms.
F. A. BURGESS & CO., Old Colony Bldg.

FOR SALE—HERE IS A GOOD LOCATION FOR saloon or store; 6 living rooms; fine basement, with fixtures; no competition; in Forest Park; 5c fare. WILL SELL, RENT, OR TRADE. Very easy terms. Owner, 5146 Jackson-blvd., 1st apt.

FOR SALE—BLOCK OF SIX LARGE, NEW, AND modern stores, with living rooms; just completed; will bring 20 per cent net on investment; only $2,000 cash required. HRUBY & CO., Agts., 5306 W. 25th-st.

FOR SALE—GARFIELD PARK DISTRICT—On Monroe-st., new, up to date 5 and 6 room brick 2 flat building; wide lot; fine location; must be sold this month. See O. A. DECKER, 4040 W. Madison-st.

FOR SALE—629 S. MOZART-ST., NEAR JACKson-blvd., new 5 and 6 room stone front flats; 2 furnaces; 1st class building; price $6,100.
ALEX LLOYD & CO., 700 S. 40th-av.

FOR SALE—BARGAIN—506 N. 51ST-AV., NEW brick 2 flat building; brick porch, furnace, tile bath, etc.; wide lot; fine location; only $6,500. See O. A. DECKER, 4040 Madison-st.

FOR SALE—CONGRESS, NEAR HOYNE; FIVE room cottage and barn; rented for $216.00; for quick sale $1,000.00; only $250.00 cash required.
G. H. SCHNEIDER & CO., 10 S. La Salle-st.

FOR SALE—REAL ESTATE.
LOANS—RENTING—INSURANCE.
FURNER & ESCHERT,
5146 W. Madison-st. Phone Austin 441.

FOR SALE—NEW, MODERN, 2 APT. BLDG.; lots of light and sunshine; 107 49th-av.; $6,750; $500 cash, bal. $25 monthly.
W. H. BARRY, 4801 Washington-blvd.

FOR SALE—COZY, PRETTY COTTAGE; LARGE lot; light on all sides; 4718 Park-av.; $2,600; $500 cash, bal. $15.00 monthly. W. H. BARRY, 4801 Washington-blvd.

FOR SALE—2½ STORY BRICK RESIDENCE, stone front, on West Park-av.; a fine location for rooming or boarding house; price $3,500; mtg. $1,000. Address O 343, Tribune.

FOR SALE—BARGAINS IN FLAT BLDGS. AND dwellings near Garfield and Douglas Parks.
JOHN T. O'CONNELL, 69 Washington-st.

FOR SALE — 3659 LEXINGTON-ST. ON CORner, 2 flat and 2 vacant lots adjoining.

FOR SALE — NEW 2 FLAT BUILDING, 6 AND 6 rooms. 1338 Avers-av.

REAL ESTATE—NORTH SIDE.

FOR SALE—WE HELP YOU GET YOUR HOME; small payment on one of our lots starts the plan. WM. E. HARMON & CO., 203 S. Dearborn-st.

FOR SALE—NORTH EDGEWATER BARGAINS. REITER & COMPANY,
1160 Granville-av., east of "L." Edge. 6178.

FOR SALE—EDGEWATER RESIDENCE, 8 rooms; lot 40x150; garage; $5,800.00; terms reasonable. 5332 Winthrop-av.

FOR SALE—CHEAP LOT, 32x124, WITH 2 STY. brick bldg., 5 rms. and bath each, on Wells near North-av. Apply 1431 Wells-st.

FOR SALE — SUMMERDALE-AV. MODERN 2 flat bldg.; furnaces; must be sold; price $5,000.
A. E. WESTMAN, 814, 139 N. Clark-st.

FOR SALE—ROGERS PARK—NEW STUCCO bungalow on large lot; hot water heat; 6 rms.; price $6,350; terms. 2075 Greenleaf-av.

FOR SALE—SHERIDAN-RD. HIGH CLASS 6 flat bldg., wide lot; porch and balcony; part trade; rent $4,300 a year. Address P 129, Tribune.

FOR SALE—FIRST CLASS BUSINESS PROPerty. Inquire 2451 Lincoln-av.

FOR SALE—SHERIDAN-RD., INSIDE LOT, Rogers Park. Tel. 2167 R. Park evenings.

REAL ESTATE—NORTH SIDE.

FOR SALE—REAL BARGAINS, ALL NORTH Side property. Must sell.
1625 Estes-av., 8 room dwelling, nearly new...
837 Newport-av., stone 3 flats...
2626 Best-av., stone 2 flat, 6 and 7 rooms...
4233 N. Albany-av., 5 room bungalow...
6062 N. Hermitage-av., 6 room cottage...
5210 N. Paulina, 7 rooms cottage...
931 Leland-av., 10 room frame, hot water heat...
GET BUSY—THESE ARE ALL SNAPS.
McGUIRE & ORR, 74 W. Washington-st.

FOR SALE—NEW HOMES, 7 TO 10 ROOMS, in choice locations near the lake just being completed.
8 room stucco, 2 baths, 50 ft., $9,500.
9 room brick, 2 baths, 50 ft., $10,500.
A dream of an 8 rm. bungalow, $10,750.
10 room brick, 4 baths, 70 ft. or more, facing the lake, $25,000.
Ask us about "EDGEMERE BY THE LAKE."
C. H. THOMPSON, 1517 Bryan-av., Birchwood. Tel. R. P. 327.

FOR SALE—BARGAINS—MODERN TWO FLAT buildings that will please anybody. Improved plumbing, hot water heat, artistic decorations, best material and conveniences; reasonable terms. Subdivision, northwest cor. Sheridan-rd., Devon-av., Rogers Park. Thirty minutes, Evanston L, Hayes-av., to loop; excellent surface transportation. Investigate for yourself. North Shore Realty Co., 604 Straus Bldg. Telephone Main 1888. 6464 Sheridan-rd. Telephone Rogers Park 533.

FOR SALE—HIGH CLASS VACANT FOR RESIdence,
ROGERS PARK.
east of Sheridan-rd.; 200 ft. from lake; 2 blks. from L. sta. The finest vacant for residence in Chicago. Homes in this block cost up to $100,000. Owner has left city. Must sell; big bargain. Address ... 393, Tribune.

FOR SALE—BEAUTIFUL MODERN HOUSE, recently completed; lot 135x300 feet deep, Sheridan-rd., on the lake side; house and location most attractive.
EUGENE A. BOURNIQUE & CO.,
701 First National Bank Bldg.
Telephone Randolph 1878.

FOR SALE—EDGEWATER VACANT BETWEEN Sheridan-rd. and Lake Michigan.
Margate-ter., 40 ft. for 2 flat...
Argyle-st., 40 ft. for 2 flat...
Ainslie-st., 60 ft. for 6 flat...
E. D. CLOVER & BRO., AGENTS,
69 W. Washington-st. Phone Cent. ...

FOR SALE—BARGAIN FOR QUICK ACTION—... or 50 feet on Clifton-av. facing Sunnyside, ... from Wilson exp. sta.; can deliver all or part ... foot if taken at once; will secure plans and ... entire cost of building for 3 or 6 flat. Call ... J. ELLIOTT JENNINGS & CO., 607 Title and Trust Bldg. Rand. 2681.

FOR SALE—THE COZY NEW 7 ROOM HOUSE at 6643 Perry-st., 2 blks. north of Devon, in ... parish; 3 blks. to Hayes-av. L station; a dandy little home, built by McJames; 50 foot lot; all improvements in and paid for. H. FREUND, Owner. Tel. ... 865. Price $5,800.00.

FOR SALE—50 YEARS; WILL LEASE ... grade corner; one of the finest sites on the ... Side for hotel or business property. Big ... building will be constructed on opposite corner. Inquire at once. INTERNATIONAL SAVINGS BANK, Clark and Division-sts.

FOR SALE—LINCOLN-AV. NEAR BELMONT—... stores and 10 flats; stove heat; brick and stone ... lot 50x200; alley corner, fronting 2 streets; ... rental $3,300 clear; take back 50%; price ... COOK & WECKERLIN, 1920 Larrabee-st. Lincoln 1600.

FOR SALE—TO CLOSE ESTATE, 6 FLAT, ... 41 N. Paulina-st., nr. Sunnyside-av. [hardwood]; private porches; lot 60x165 ft.; thoroughly constructed; built for permanent investment; rent, $3,240; mtg. $16,000; $25,300. STAFFORD & TRANKLE, Exclusive Agts., 10 S. La Salle-st.

FOR SALE—BRICK AND STONE RESIDENCE, 544 Melrose-st., east of Evanston-av., 10 rooms, modern throughout. Will sell for cash or part trade.
HENRY E. STRASSHEIM & CO.,
5026 Evanston-av., cor. Winnemac. Edge. ...

FOR SALE—HOUSES AND VACANT PROPERTY—North and south of Lincoln Park; some very attractive places.
EUGENE A. BOURNIQUE & CO.,
701 First National Bank Bldg.
Telephone Randolph 1878.

FOR SALE—BARGAIN; HIGH GRADE 3 FLAT, 2 years old, near Argyle "L" station, and Sheridan-rd.; private front porches; rent ... inc. $6,800; price $14,000. Address C B 375, Tribune.

FOR SALE—6 RM. HOUSE; HOT WATER HEAT; good trans.; 2½ blks. from lake; lot 42½ by ...; good reason for selling; price $5,600, on easy terms, by owner. 1128 Glenlake-av. Phone Ravenswood 5432.

FOR SALE—KENMORE-AV., 6 APT. ... Wilson "L" sta.; bldg. 3 years old; front and rear porches; 6 rooms each; rents at ... was $35,000; now reduced; price for cash ... no trade. Address B P 331, Tribune.

FOR SALE—GREATEST RESIDENCE BARgain in Rogers Park. Pratt-blvd., east of elevated, beautiful 8 room stone front; everything the best; $6,000 if sold immediately.
WM. C. FRICKE, 6801 N. Clark-st.

FOR SALE—$4,000 CASH BUY EQUITY IN MODern 2 flat bldg. in Edgewater, 1 blk. from Argyle L; fine location and a beautiful home with a fine income. Owner. O. WISLER, 2719 Evergreen-av.

FOR SALE—BARGAIN 2 FLAT FRAME; 6 and 6 rooms and bath; large attic; big barn; rent $45; lot 25x125; alley cor. on George-st., 2 blks. to L station; price $3,900; can make terms.
HILLINGER, 900 Belmont-av.

FOR SALE—OR EXCH.—NEW H. G. 6 APT. bldg. on Kenmore-av., between two residences; 6 and 7 rooms, 2 baths, sun parlors; rents ...; mtg. $18,000; price $42,000. C. A. E. GRIP & CO., 5 N. La Salle-st. Main 1185.

FOR SALE—$600 CASH; 7 R. RESIDENCE, ... Wayne-av.; monthly payments; cozy; ... fine view; near new $600,000 high school; $4,200. OWNER LEAVING CITY.
J. F. HECHT, 25 N. Dearborn-st. Cent. 5183.

FOR SALE—OR EXCHANGE—FOR 3 OR 6 FLAT, North Side, choice, modern, 10 room residence, 1309 Carmen-av.; h. w. heat; lot 40x125.
THE EDGEWATER BANK,
R. E. Dept. Edge. 985. 5545 Evanston-av.

FOR SALE—OR EXCHANGE—6 FLAT, KENmore-av., near Argyle, 7 rooms each; lot ...; rental $3,420; mtge. $14,000, 5%. Price ... Consider old improved for equity. Address ... 299, Tribune.

FOR SALE—OR EXCHANGE—LATEST IMproved six flat building, nr. Sheridan-rd.; sun parlor, two baths; lot 50x125; rental $4,530; mortgage $18,000. Want vacant or improved. Address A 294, Tribune.

FOR SALE—LINCOLN-AV., SOUTH OF ROScoe-st., 3 story brick; store and 3 flats; price $18,000. Will consider good located vacant in part payment.
STANLEY, HOEPPNER & CO., 3057 Lincoln-av.

FOR SALE — BEAUTIFUL 2 FLAT BLDG., choice part of Edgewater; 6 and 6 rooms; furnace heat; $6,700.
CHARLES SCHUBERT,
1135 Bryn Mawr-av. Tel. Edgewater ...

FOR SALE—ROGERS PARK—MAGNIFICENT apt. bldg.; 7 rooms, sun parlor and sleeping porch; ideal arrangement; fine class building at the right price.
PAUL E. HARTUNG & CO., 6755 Sheridan-rd.

FOR SALE — BIRCHWOOD RESIDENCE, 7 room brick and stucco residence on Chase-av., built by Thompson; price $8,000; must be sold by Oct. 1st; owner. Telephone Rogers Park ...

FOR SALE—OWNER MUST SELL—Beautiful home in Edgewater, near the lake and "L" sta.; price for quick sale, $7,000.
CHARLES SCHUBERT,
1135 Bryn Mawr-av. Tel. Edgewater ...

FOR SALE—IN N. EDGE.; MODERN 12 APT. bldg., rent $9,200 year, $38,000 equity; will consider North Side vacant part in trade.
ROY E. KNAUER & CO., 6168 Evanston-av.

FOR SALE—UP TO DATE 3 FLATS, LARGE lot; porches; near Argyle-st.; rent $1,860; ... $14,000; small payment, bal. easy terms.
MYERS, 1312 1st Nat. Bank. Randolph ...

FOR SALE—RAVENSWOOD HOME — OWNER going to Seattle; 9 rooms; fine porch; east front; fine location; lot 50x133; worth $7,000; will sacrifice. VANDERCOOK & SKIDMORE, Kesper Bldg.

FOR SALE—OR EXCHANGE—ELEGANT HIGH grade six flat, Rogers Park, adjoining Jarvis Parish; rents over $7,000 per annum. Will sacrifice for quick sale. Address C P 275, Tribune.

FOR SALE—CHASE-AV., FINEST STREET IN Birchwood, east of "L," a real home; beautiful trees; lot 50x150; for little more than value of lot. SCOTT MILLAR, 1403 Morse-av., Rogers Park ...

FOR SALE—SHERIDAN-RD. RESIDENCE near Wilson-av.; 12 rooms, hot water heat; garage; lot 50x150 ft.; lot alone worth the money. Price $13,500. Address C P 366, Tribune.

FOR SALE—BEST 6 FLAT FOR THE MONEY in Chicago; Sheridan Et.; rental ... a bargain at $29,500. Terms. HOBBS, ... Temple, Clark and Chicago.

FOR SALE—EQUITY $1,500.00; INCUMBRANCE $1,600.00, 6%, 5 years; 9 room frame dwelling; lot 20x120; all improvements; stove heat. ... Bissell-st.

FOR SALE—NEW, 3 FLAT 6 R. BUILDING, built for owner, all modern, fine location, hot water; income, $1,500; price, $12,500. Address ... 470, Tribune.

FOR SALE—THE ELEGANT 10 ROOM RESIdence, 931 Leland-av.; hot water heat; lot ...; a bargain; $8,000; $2,000 down, $40 monthly.
BROWN, 19 S. La Salle-st.

FOR SALE — NEW MODERN 8 ROOM STUCCO residence; also large amount vacant property; reasonable. Owner, 7018 Ridge-blvd. Tel. Rogers Pk. 482.

FOR SALE—BARGAIN 2 FLAT, FURNACE heat, brick, stone front, 30x125; best trans...; modern; must sell; owner. Address S 287, Tribune.

FOR SALE—NEW HIGH CLASS THREE FLAT building; private porches; vacuum cleaner; steam. Owner 1st flat, 644 Aldine-av.

FOR SALE—LARGEST LIST OF ROGERS PARK and Birchwood property at G. C. MOORE & CO., Birchwood N. W. L sta.; auto. at office.

FOR SALE—$5,000 CASH WILL BUY A 2 FLAT, rented for $2,900; mtg. $12,500; great bargain. Address A S 398, Tribune.

REAL ESTATE—NORTHWEST SIDE.

FOR SALE—ONLY $3,200, EASY TERMS, FOR pretty new 5 room bungalow, West Irving Park; concrete foundation; hardwood floors and trim; combination fixtures; large lot; fine transportation. Dickinson Reliable Homes Co., 4017 Milwaukee-av.

FOR SALE—$3,200—ATTRACTIVE FRAME COTtage, five rooms, stove heat, gas, modern bath, cement sidewalk back to alley; fine condition; Northwest Side. Address C P 169, Tribune.

FOR SALE—BEAUTIFUL NORWOOD PARK home; 10 room house; splendid corner, ... macad. streets; $6,500. ECKHOFF, 5004 ...green-st. Phone Norwood 332.

FOR SALE—MODERN 8 ROOM HOUSE; HOT water heat; nearly new. Will slaughter. ... any day. H. D. LAKORE, 2425 Wilson-av. Phone Edgewater 5400.

FOR SALE—NEW BUNGALOW, 5 ROOMS, ... heat, elec. light, oak throughout; lot ... Call 5408 Windsor-av. Jefferson Park.

FOR SALE—NEW 4 R. COTTAGE, 75 FT. LOT, cement walks, sewer, water, gas; $2,500; ... cash, balance monthly.
GEO. C. HIELD & CO., 3884 Milwaukee-av.

FOR SALE — BARGAIN — SCATTERED LOTS, Northwest Side; $5 down and $5 a month. Send for list. DENNIS COLBERT & CO., 702 Majestic Theater Bldg.

FOR SALE—BARGAIN, 5 AND 6 ROOM 2 FLAT bldg., in A1 condition; good transportation; ... income. Will sacrifice. Address B X 486, Tribune.

FOR SALE — LOTS, HOMES; EASY TERMS; largest selection Northwest Side. Send for booklet. HAENTZE & WHEELER, 3198 Milwaukee-av.

FOR SALE—IRVING PARK—7 ROOM MODERN res.; 50 ft. lot; nr. C. & N. R. R. and 2 car lines; bargain at $3,500; easy terms. 4036 ...

ESTATE—NORTH SIDE.

EAL BARGAINS, ALL NORTH
Must sell:
8 room dwelling, nearly new ..... $
stone 5 flats; ..... $
tone 2 flat, 6 and 7 rooms; ..... $
av., 5 room bungalow ..... $
ngalav., 6 room cottage ..... $
y rooms cottage ..... $
00 room frame, hot water heat ..... $

THESE ARE ALL SNAPS.
E & ORR, 74 W. Washington-st.

EW HOMES, 7 TO 10 ROOMS, IN
ns near the lake just being com-

2 baths, 50 ft., $9,500.
2 baths, 50 ft., $10,500.
n 8 rm. bungalow, $10,750.
, 4 baths, 70 ft. or more, facing

" EDGEMERE BY THE LAKE."
SON, 1517 Bryan-av., Birchwood.

RGAINS—MODERN TWO FLAT
will please anybody.
ater heat, artistic decorations, hi
veniences; reasonable terms. Sun
corner Sheridan-rd., Devon-av.
hirty minutes, Evanston L. Rapi
ellegt surface transportation.
burself. North Shore Realty Co.
g. Telephone Main 1606.
elephone Rogers Park 338.

GH CLASS-VACANT FOR SUM

ROGERS PARK.
-rd.; 200 ft. from lake; 2 blks. from
st vacant for residence in Chicag
block cost up to $100,000. Owne
st sell; big bargain. Address O

EAUTIFUL, MODERN HOUSE
ested; lot 135x300 feet deep.
the lake side; house and lo
tive.
A. BOURNIQUE & CO.,
st National Bank Bldg.
inter-Randolph 1886.

ENGWATER'S VACANT BETWE
-rd. and Lake Michigan.
for 5 flat ..... $
for 2 flat ..... $
for 2 flat ..... $
OVER & BRO., AGENTS.
tion-st. Phone Cent. 6

RGAIN FOR QUICK ACTION—S
ilton-av. facing Sunnyside, 2 blks
ea; can deliver all or part for
ce; will secure plans and loans for
ilding for 3 or 6 flat. Call toda
NINGS & CO., 607 Title and Tr

E COZY NEW 7 ROOM HOUS
3 bks. north of Devon, in Rogers
Hayes-av. L station; a dandy h
ge. Address P 7 Tribune.

E—MILWAUKEE-AV. PROPERTY—
[long or short], sales or purchases.
ST BANK & TRUST CO.,
Milwaukee and Ashland-avs.

E—BUT THIS BARGAIN—2 FLAT
$1,250 for quick sale; terms. Phone Austin

REAL ESTATE—MFG. PROPERTY.

FOR SALE—$30,000 FEET ON CHICAGO, MIL-
and St. Paul railroad, at Addison-st.
Milwaukee-av.; suitable for lumber or buildi
ers through; will sell at bargain.
E. BADENOCH, 921 Ft. Dearborn Bldg.

FOR RENT—STORE AND BASEMENT, 25x100 ft.;
responsible tenant—97x116, close in. West
present improvements pay $2,760 per year;
consider good North Side building vacant in
1000.
SPELZ & WALSON, 117 N. Dearborn-st.

FOR SALE—OHIO-ST., EAST OF ST. CLAIR-
n manufacturing district, opposite A. C. Mc-
Co.'s Wholesale Houses.
ARD, 100 FT. PRICE, $50,000.
W. D. KERFOOT & CO., 38 W. Washington-st.

FOR SALE—VACANT AND IMPROVED—
Will sell to suit purchaser.
J. R. VAN VLISSINGEN & CO., EST'D 1879.
1300 S. Dearborn-st. Randolph 4042.

FOR SALE—LARGE MFG. SITE, CENTRAL LO-
ation, Chicago; also dock; there for sale or rent.
SCHOLL BROS., Sta. C, Detroit, Mich.

FOR SALE—FOUNDRY, FACTORY, AND VA-
cant 30,000 sq. ft., Congress-st. and 46th-av.
Pt. Keith 83.

REAL ESTATE—SUBURBAN—SOUTH.

FOR SALE—COUNTRY HOME, INCLUDING 30
acres, at Midlothian; 45 minutes from downtown;
twenty trains daily; three blocks from station;
cost residence, stone foundation, outhouses and
sheds; large barn, hay barn, cowhouse, cribs,
chicken house, poultry yards, orchard, small fruits,
and large shade trees; one hour-to city over good
auto road; all advantages of country, yet in easy
reach of city; everything the best.
CHAS. W. HUGGINS, 35 N. Dearborn-st.
Phone Central 4276.

FOR SALE — HIGHEST RIDGE PROPERTY,
Park, in the Ridge, Rock Island suburban,
2027 Hermosa-av.; new 8 room stucco, hot
heat, oak floors and trim, large brick fireplace,
sun parlor, 4 bedrms., 6 large closets; lot 50x190;
$6,500 cash.
BROWN & BRITTAIN, 5 N. La Salle-st.
Phone Franklin 1538.

Beside, 1826 W. 103d-st., near Tracy depot.
Phone Washington Heights 453.
Exclusive Agents.

FOR EXCH.—NEW R. F. D. 6 APT.
ore-av., between two residences
baths, sun parlors; rents $6,720;
st offer. A. F. GRIP & CO.,
Main 1185.

FOR SALE—ANY ONE CONTEMPLATING IN-
ing in real estate should look over my two
ding on 43d-av., near Armitage. I must
me money quick and am willing to let it go at a
figure. If location suits you, by all means in-
me and see J. J. MOREL, 301 W. Van Buren-
ne entrance.

REAL ESTATE—SUBURBAN—WEST

CAN YOU AFFORD TO PAY RENT?

Isn't it more extravagant than anything else you do? Take a bunch of rent receipts to the bank. How much can you borrow on them?

To own your home in a growing community where your investment is sure is the only safe and sane way to live.

You owe it to yourself and your family to live where the air is fresh and wholesome and the neighbors are good.

YOU WILL FIND ALL THESE DESIRABLE THINGS AT

ARDMORE

and, besides, city improvements—gas, water, electric lights, school, church, etc., where building restrictions guarantee a good class of homes.

BEAUTIFUL LOTS.

200X132 FEET AND 100X132 FEET,

ONLY $4 TO $8 PER FRONT FOOT.

Also 5 and 6 room bungalows with all conveniences; cozy, artistic, homelike; $4,150 to $4,800. Sold on easy terms.

Just come out and see what it means to own your home in this delightful home suburb.

Just come out and see what you are missing out of your life.

FREE EXCURSIONS DAILY.

SPECIAL TRAIN SUNDAY

LEAVES

AURORA-ELGIN-CHICAGO R. R.

Fifth-av. terminal ..... 1:20 p. m.
Marshfield-av. ..... 1:30 p. m.
Fifty-second-av. ..... 1:50 p. m.
Desplaines-av. ..... 2:00 p. m.

Agents with ARDMORE BADGES will be at each station Sunday and will furnish you with free tickets. Call at once for ticket, good any day during the week.

Ballard, Pottinger & Co.,

Phone Wabash 1798. 308 S. FIFTH-AV.

FOR SALE— FOR SALE—

MODERN BUNGALOW
in
SEMINARY ACRES
Addition to
MAYWOOD.

I have built and sell the owner of one of the most beautiful bungalows on a half acre lot in Maywood. It is in that rapidly growing Seminary Addition owned by E. A. Cummings & Co. The bungalow has 6 rooms, bath, and attic. The basement has cement floor and furnace. The living room, which opens on to a large front porch with cement floor, has a beautiful mission mantel and fireplace, built-in bookcases, with mission doors, large window seat, elegant electric fixtures and three-way wall switches in every room. The dining room has beam ceilings and lovely built-in china closets. Two bedrooms, with large room closets on the second floor. The bathroom, which has up to date open nickel plumbing and white porcelain fixtures. Buffet kitchen, with white enamel sink and drain board. The attic is floored and two bedrooms could be made here if desired.

I wish to sell this at once, and will make easy terms to a desirable purchaser. For full particulars call or write my agents.

TWINING & WALKER, 19th and St. Charles-av.
Telephone Maywood 24. Maywood.
Or 40 N. Dearborn-st. Phone Central 24.

Office at Seminary Station on the Aurora, Elgin and Chicago Ry. Open every day.

FOR SALE— FOR SALE—

COUNTRY HOMES
ON
ACRE AND HALF ACRE LOTS AT
SEMINARY ACRES.

In the village of Maywood, 30 minutes from the loop. Trains every half hour. $600 and up on very easy terms. Send for advertising matter or take the Aurora and Chicago Electric, get off at Seminary station.
Office open every day, including Sunday.

E. A. CUMMINGS & CO.,
Telephone Central 24. 40 N. Dearborn-st.

TWINING & WALKER, Selling Agents.

FOR SALE— FOR SALE—

HIGH LAKE.

BUNGALOWS—HOUSES—ACRE LOTS.

All city conveniences—gas, water, sewer, electric lights, graveled streets, sidewalks, large trees, park, and lake.

Easy terms if desired.

Send for latest views and free transportation.

E. A. CUMMINGS & CO.,
Telephone Central 24. 40 N. Dearborn-st.

TWINING & WALKER, Selling Agents.

FOR SALE—
177 ASHLAND-AV., RIVER FOREST.
New, eight room, oak front, two story and basement house; hot water heat; hardwood floors and finish; combination gas and electric light; fine cement basement, cement sidewalks; large porch; buffet; fine pantry; modern plumbing; available and ready for housekeeping; decorated throughout, window shades and screens; immediate possession; lot 26x178; all taxes and assessments paid in full.
Northwestern station one block. Lake-st. surface line two blocks, Oak Park Elevated five blocks; price $6,750; easy terms if desired; $500 cash, balance monthly.

FRANK H. JUNE,
Warrington Theater Bldg., Oak Park, Ill.

FOR SALE—BARGAIN—MUST SELL AT ONCE
my beautiful new bungalow, built for comfort and convenience, of best material, workmanship by day labor; must be seen to be appreciated; best reasons for selling.
G. S. BENSON,
1014 N. 4th-av., Maywood. Phone Maywood 562.

FOR SALE—FINE LOT IN HOLLYWOOD, 116X
297 feet; within 2 blocks of depot and one block of electric line; only $750; terms.
W. J. MOTHER, Agent.
1208 80 N. La Salle-st. Tel. Main 1776

FOR SALE—6 RM. BUNGALOW, FURNACE,
bath, city water, gas, el. lt.; 760 ft. cement walks; no assessments; lot 50x125; paved; main line cars & bike. A bargain, $6,500; terms. O. J. ROATH, Lombard.

FOR SALE—BERWYN—GREAT BARGAIN.
6 room residence; good condition corner lot; furnace heat; $2,200; easy terms.
APPLETON BROS., Tacoma Bldg. and Berwyn.

FOR SALE—ELMHURST HOMES AND HOME
sites, 1 block north and east of Addison Electric line; residence is on the property. GEO. R. CHAPMAN 25 N. Dearborn-st.

FOR SALE—BUNGALOWS AND HOUSES,
building lots, acre tracts, subdivision property and farms. REAL ESTATE EXCHANGE, F. O. Bldg., Elmhurst.

FOR SALE — MAYWOOD—4 ACRES, $450; $25
cash, $10 mo.; 30 min. downtown; 2 blocks e. of electric; station. Send for illustrated plat.
C. C. WOOD & CO., 106 N. La Salle. Main 3164

FOR SALE—A BEAUTIFUL BUNGALOW JUST
built and a half acre of ground at Bellwood; small cash and monthly payments. $2,750 if taken at once. Owner. Address B D 62, Tribune.

FOR SALE—5 ACRES AND 4 ROOM HOUSE,
one hour from loop on Aurora-Elgin-Chicago R. R.; decided bargain; price $3,650; easy payments.
BALLARD, POTTINGER & CO., 308 S. 5th-av.

FOR SALE—NEW, MODERN 8 ROOM BUNGA-
low; choice corner; large shade trees. Will take vacant as part payment. Phone Randolph 194.

REAL ESTATE—SUBURBAN—N. W.

FOR SALE—DESPLAINES, ¼ ACRES, $300 UP;
$10 cash, $5 mo.; blocks, $1,000; improved lots, $7 to $10 ft.; only 6 left of the 15 new houses, $5,000 up, easy terms; 35 minutes from downtown, nine block west of station. Send for illustrated plat.
F. C. WOOD & CO., 106 N. La Salle-st. Main 3164.

REAL ESTATE—OAK PARK, AUSTIN.

FOR SALE—TWO FLAT BRICK;
six and seven large rooms; three and four bedrooms; steam heat, gas, and electricity; wide lots; cement porch and steps; tile vestibule and baths; individual front porches; only 2 years old; near "L" station. Owner must sell at once. Will sacrifice for $7,200; $1,500 cash required. The greatest snap in beautiful Austin.
HALEY, O'CONNOR CO.,
526-av. and W. Lake-st. 4919 W. Chicago-av.

FOR SALE— LOTS—AUSTIN LOTS
2 lots, 30x150, Poplar-av., w. f., 140 ft. south of Chicago-av.; ideal location; price $650 each; all improvements in and paid; worth $1,500; owner nonresident and must sell today; will make payments to suit purchaser.
HALEY, O'CONNOR & CO.,
Tel. Austin 767.
4919 W. Chicago-av.

FOR SALE—OAK PARK 2 FLATS, N. KENIL-
worth-av.; beautiful location; 4s, 5s and 6s; 5 and 6 rooms with large attic with bedrooms; fine conditions; live in one flat and rent from the other pays for all expenses. Send postal for photo and description. Exchange considered. Address B X 306, Tribune.

FOR SALE—GUNDERSON HOMES IN OAK
Park—Complete, convenient, and artistic; Mot. "L." Garfield Pk. br. No Gunderson at Austin.
J. T. GUNDERSON & SONS, Chamber of Com.
Book of GUNDERSON HOMES mailed free.

FOR SALE—SEE THE COMPACT EASY HOUSE-
keeping bungalows of one and two story now under construction on Willow and Laurel-avs., north of Augusta-st., Austin.
E. HOGENSON & CO., 5312 W. Chicago-av.

FOR SALE— OAK PARK.
A COZY HOME FOR YOU.
7 r., Yaryan heat; lot 50x141; near Washington-blvd.; easy terms; send for photo.
BIGGS BROS., 1064 South-blvd., Austin.

FOR SALE—MODERN NEW STUCCO RES. ON
Austin-blvd., near new park; 6 rooms; 3 bedr.; oak floors-st.; hot water heat; owner leaving city; only finish; furnace heat; owner leaving city; only $4,300. F. A. HILL & CO., 5040 Lake-st. Austin 131.

FOR SALE—A BEAUTIFUL OAK PARK 6 R.
new stucco residence; splendid location; fireplace, beam ceilings, etc.; sacrifice for $6,000; $800 place, beam ceilings, etc.; sacrifice for $6,000; $800 cash, $20 per month. Address H E 546, Tribune.

FOR SALE—BARGAIN IF SOLD AT ONCE—2
room residence; lot 32x128; $4,250; in first class repair. 5514 W. Superior-st.; choicest location in Austin.

FOR SALE—[TAKE HOUSE IN TRADE] FINE
new 6 rm bungalows at Hollywood and Austin-blvds. [Oak Park]; lot 40x282 [can be divided into two lots]. See plans. Owner, A. MENDEL. Hotel Grant, Madison and Dearborn.

FOR SALE—4 TO 10 ACRE BLOCKS FOR COUN-
tion; good transportation; good terms. Glen Ellyn, Chicago's prettiest suburb. Address B X 406, Tribune.

FOR SALE—WILMETTE—BEAUTIFUL LAKE
frontage with riparian rights, 100 ft. lots. We have purchased 26 lots joining with us in proposition of suitable restrictions as to building and building line. Come in and have a part in this splendid building lots overlooking the lake and several miles of lake shore. Real estate dept. We have exclusive charge of these properties and carefully look after the interests of buyers.
HOLT & TYLER, 40 N. Dearborn-st.,
or 1164 Wilmette-av., Wilmette.

FOR SALE—WILMETTE—
Owner leaving for the west, authorizes us to sell almost new house and garage on lot 76x200 ft., in best part of Wilmette; has large living room, large dining room, kitchen and pantry; 5 bedrms, 2 baths, front porch, dining and sleeping porches; vacuum cleaning system; hot water heater. Bargain at $15,600; OUR price $14,500.
McGUIRE & ORR, Exclusive Agents,
74 W. Washington-st.

FOR SALE—KENILWORTH—
lot 75x175; two blocks from depot. Living room 17x24; dining room 12x14; bathroom white tile floor; lavatories in 2 bedrooms; white enamel and brown shiplap exterior; large attic; fine lawn; shade trees.
$7,000; easy terms.
Houses vacant in all parts of Kenilworth.
Terms: $1,000 to $5,000 DOWN, BALANCE
Franklin 3662. 1449 Otis Building.

FOR SALE — FROM EVANSTON TO LAKE
Forest residence property to be had.
Homes, lots, or acre tracts.
Call at offices.
McGUIRE & ORR, 74 W. Washington-st.

FOR SALE—WILMETTE—10 ROOM HOUSE, GA-
rage, large lot, hot water heat, electric light, gas, 3 bathrooms, conveniently arranged; built for $8,000 and offered for a short time at $6,000. Address 19 S. La Salle-st.
TWINING & WALKER, Tribune.

FOR SALE—NEW MODERN 8 ROOM STUCCO
house; large amount vacant property. Price $7,750. 2018 Ridge-blvd. Tel. Wabash 2

FOR SALE—HIGH GRADE 8 FLAT
near Argyle "L" station, east of
Lake; corner property; $15,000. Address
SCHOLL BROS., Sta. C, Detroit, Mich.

FOR SALE—FOUNDRY, FACTORY, AND VA-
cant 30,000 sq. ft., Congress-st. and 46th-av.
Pt. Keith 83.

REAL ESTATE—SUBURBAN—SOUTH.

FOR SALE—COUNTRY HOME, INCLUDING 30
acres, at Midlothian; 45 minutes from downtown;
twenty trains daily; three blocks from station;
cost residence, stone foundation, outhouses and
sheds; large barn, hay barn, cowhouse, cribs,
chicken house, poultry yards, orchard, small fruits,
and large shade trees; one hour-to city over good
auto road; all advantages of country, yet in easy
reach of city; everything the best.
CHAS. W. HUGGINS, 35 N. Dearborn-st.
Phone Central 4276.

FOR SALE — HIGHEST RIDGE PROPERTY,
Park, in the Ridge, Rock Island suburban,
2027 Hermosa-av.; new 8 room stucco, hot
heat, oak floors and trim, large brick fireplace,
sun parlor, 4 bedrms., 6 large closets; lot 50x190;
$6,500 cash.
BROWN & BRITTAIN, 5 N. La Salle-st.
Phone Franklin 1538.

Beside, 1826 W. 103d-st., near Tracy depot.
Phone Washington Heights 453.
Exclusive Agents.

FOR EXCH.—NEW R. F. D. 6 APT.
ore-av., between two residences
baths, sun parlors; rents $6,720;
st offer. A. F. GRIP & CO.,
Main 1185.

FOR SALE—ANY ONE CONTEMPLATING IN-
ing in real estate should look over my two
ding on 43d-av., near Armitage. I must
me money quick and am willing to let it go at a
figure. If location suits you, by all means in-
me and see J. J. MOREL, 301 W. Van Buren-
ne entrance.

FOR SALE—NEW SIX FLATS, MICHI-
gan-av.; rents $4,440 per annum; 2 baths; large rooms; fine finishes; will take ripe North Side vacant for equity.
G. H. GOTTSCHALK & CO.,
69 W. Washington-st. Rand. 2078.

TO EXCHANGE—BUSINESS CORNER,
EAST OF ASHLAND-BLVD., near 52d-st.;
90x125; rents $5,672; stove heat;
price $36,000. Owner will consider
some trade and cash for equity.
J. A. WENDELL & CO., Madison and Ashland.

WILL EXCHANGE FOR A TWO FLAT BUILD-
ing in Englewood or Auburn Park my 10 room brick on-and-back lot, hot water heat; rent $960 yearly; no bother; small expense. Address C F 853, Tribune.

FOR SALE—OR EXCHANGE—WE ARE IN-
structed to sell or exchange 100 feet on Michigan-av., near 26th-st.; clear of incumbrance; worth $100,000. (Open to offer.
CHARLES M. STONE & CO., 76 W. Monroe-st.

CORNER THREE STORY BRICK SPRINKLED
factory building; nets $5,800 per annum; price $50,000; might consider $15,000 or $20,000 residence or close property in exchange. FREDERICK T. HOYT, 154 W. Randolph-st.

TO EXCHANGE—NEW, MODERN 21 CORNER
apt. bldg., St. Lawrence-av.; rental $9,800; income $8,440.03; give good deal. Owner, 717 (B.)
STAFFORD & FRANKLIN,
10 S. La Salle-st.

TO EXCHANGE—CLEAR PITTSBURGH LOTS;
cash value $2,500; also Chicago-av. income; value $15,000, for equity in 12 to 18 apt. Rogers Park or Evanston.
S. DORRIS HART & CO., 80 N. Dearborn-st.

TO EXCHANGE—CLEAR VACANT RIPE FOR
improvement; clear store building and equities in 2 new 2 flat bldgs.; total value about $24,000. Want 10 or 12 flat bldg. in North Side, small mtge. on. Address C E 154, Tribune.

TO EXCHANGE—MODERN 6 FLAT NEAR 61ST
"L" sta.; rents $5,350; mtge. $12,000; want clear improved or vacant; owner must raise cash; exclusive agents.
E. ORRIS HART & CO., 80 N. Dearborn-st.

TO EXCHANGE—8 STORY STONE FRONT ON
Broadway, 2 blks. from Grand Blvd., and 3 lots on California-av., near Humboldt Park; want something clear; city property.
HEPPE & SON, 245 Woodland Park.

TO EXCHANGE—1,060 ACRES GOOD UNIM-
proved land, Marinette county, Wis.; trade for anything. WILLIAMS, MONIGER AND COMPANY, 35 S. Dearborn-st., Suite 300. Phone Central 9056.

3 STORY STONE RESIDENCE AND GARAGE
on Grand-blvd.; val. $80,000; income $1,800; for land near or near Chicago; will add cash. Address S 182, Tribune.

FOR SALE—OR EXCHANGE—20 ACRES, 200
ft. from Big Star Lake; will exchange for auto, or will trade for. FRANK SWEET, 5449 Lake-av., Hyde Park 4029.

WANTED—$100,000 APART. BLDG. IN EX-
change for clear $75,000 north shore res., riparian rights; owners only; no agents.
J. F. HECHT, 25 N. Dearborn-st. Cent. 8123.

EXCHANGE—23 ACRE IRRIGATED IDAHO
farm; river frontage; orchard 7 years old; good improvements; price $5,000. GEISLER, 3220 Wentworth-av.

TO EXCHANGE—SOUTH HAVEN SUMMER
home, 5 acres fronting Lake Michigan, 7 room house; price $6,000; commission to broker. Address
JOHN B. ACKERMAN, 69 W. Washington-st.

WILL EXCHANGE BEAUTIFUL SHERIDAN-
rd. frontage, overlooking Lake Michigan, for improved city property; $30,000; can divide. REED & MORTON, 35 N. Dearborn-st.

HAVE YOU A LITTLE CASH AND OLD IM-
proved in some part of city? Will exchange for $6,500 equity in nearly new 4 flat, unheated brick bldg., in choicest part of Austin. Address O 159, Tribune.

EXCHANGE — ANYTHING CLEAR CONSID-
ered; new and modern apartments, in unique small flats; rents $10,000; nets 15 per cent on $30,000 equity; owner. Address N 282, Tribune.

WANTED—GOOD NORTH SIDE EQUITY OR
farm for clear, prominent Evanston residence; value $22,000. What have you to offer.
H. O. STONE & CO., 76 W. Monroe-st.

TO EXCHANGE—MOD. 2 FLAT BLDG., NR.
34th-st. and Ashland-av.; rents $1,400; steam heat; want clear house worth $5,000 for equity; mtg. $5,500. Address A A 527, Tribune.

EXCHANGE—N. SHORE PARK—FLAT FOR
West Side improved or Park vacant; send postal for photo and description. Address B X 397, Tribune.

CORNER, NORTH SIDE, STORE AND FLATS;
rents $2,400; $25,000 at 5½%; want North vacant
GATES & THOMAS, 3927 Sheridan-rd.

CLEAR 600 A. DAIRY FARM NEAR LAKE GE-
neva, Wis.; income $15,000; want clear Chicago income property. Address B 181, Tribune.

WHAT HAVE YOU TO EXCHANGE ANY-
where? Submit particulars.
O. F. HAGEN, 807 S. W Washington-st.

EXCHANGE—TWO MODERN HOMES AND FARMS,
highly improved; each about $10,000. What have you? M. G. KIBBE, Urbana, Ill.

WE ARE EXCHANGE EXPERTS. CITY PROP-
erty for farms; quick deals. See us before you
Real Estate Clearing House, 29 S. La Salle.

MY CLEAR HOUSE, 50 FT. LOT, NEAR
Wrightwood and Racine-ave.; price $6,000; want income property. Address C T, Tribune.

EXCHANGE 200 ACRE FARM IN SOUTHERN
Mich. for stock merchandise. J. A. DIMICK, Decatur, Mich.

EXCHANGE—$4,000 EQUITY IN CHOICE 2 FLAT
bldg., nr. Garfield Park; hot water heat; rent $870. What have you? Address C P 291, Tribune.

FOR EXCHANGE—N. EDGE RESIDENCE,
clear; also 4 or 12 flat equity. W. B. HULVEY, owner, 21 N. La Salle-st.

WHAT HAVE YOU IN GOOD VACANT TO EX-
change for improved and cash? Phone Randolph 194.

ALL OR PART 400 FEET WOODED LAKE
frontage, Michigan, for Chicago real estate; value $1,200. Address P P 525, Tribune.

EXCHANGE—BEST 40 ACRE FARM IN ROCK
co., Wis. $7,500 equity. Want city income or business property. Address C W 298, Tribune.

LOTS OF BARGAINS IN MICH. SMALL FARMS;
want cottage Chicago; will pay cash. Some bargains for cash. ARCHER, 446 W. 63d.

FOR SALE—$10,500, MTG. $5,450; RENTS $1,320;
5 flats; Clifton-av., near Wilson; cash, $2,800; bal. trade. Address S 119, Tribune.

WILL EXCHANGE $3,000 EQUITY IN NORTH
Side stove heated, rents $71, mtge. $3,000, for clear residence. Address S 127, Tribune.

FINE 2 FLAT BUILDING, WELL RENTED;
want farm. J. Dorsa Picklin, 5040 Grand-av.

TO LEASE AND WANTED TO LEASE.

TO LEASE—GROUND AND BUILDING ON AU-
tomobile row, 99 year lease on 87½x160 feet; modern steel, three stories, steam; 2 year old bldg.; $25,000, subject to approval.
C. M. SMITH, 519 Chemical Bldg.

REAL ESTATE LOANS.

WANTED—LOAN—$500 AND UP.
Large fund to loan on Chicago improved real estate at lowest rate.
W. H. BOWERS & CO., 8467 Indiana-av.

$21,000, PAYING 7½%. FOR 5 YEARS, $60,000
vouched security; nine flats, 2 stores suburban loan 6 miles across bay from Seattle. A sterling proposition. Address O 91, Tribune.

NO COMMISSION. NO DELAYS—LOANS ON
real estate, improved or vacant; also building loans. 20 phones, all Randolph 300. H. O. STONE & CO., 76 W. Monroe-st.

MONEY TO LOAN ON
CHICAGO SUBURBAN REAL ESTATE.
OGDEN, SHELDON & CO.,
192 N. CLARK-ST.

SECOND MORTGAGE LOANS, ANY AMOUNT,
in 24 hours, at 7 per cent. Pay back as you wish. It will be to your interest to see us first.
SIMMONS BROS., 69 W. Washington-st.

JOHN E. COLNON & CO., 99 WASHINGTON-ST
—Loans on real estate; low rates; no delay. We pass on security. Building loans & specialty.

2D MORTGAGE LOANS IN 24 HOURS TO PAY
taxes, interest, or repairs; $100 up; no abstract expenses; easy terms. G. SALIS, 1108 Unity Bldg.

LOANS ON CHICAGO IMPROVED PROPERTY.
Building loans, 5% to 6%. CHANDLER, HILDRETH & CO., 56 W. Washington-st.

SECOND MORTGAGE LOANS MADE PROMPT-
ly at lowest rates; easy terms; no commission if security is good. Room 36, 54 W. Randolph-st.,
MILLS, 6 S. La Salle-st.

MONEY TO LOAN AT CURRENT RATES.
GEORGE G. TEWKSBURY & CO.,

EDGAR M. SNOW & CO., NEW NO. 69 WEST
Washington-st., make small loans on improved Chicago real estate at lowest current rates.

MONEY TO LOAN AT LOWEST RATES ON IM-
proved Chicago real estate security.
JOHN B. KNIGHT & CO., 74 W. Washington-st.

LOANS AND COMPLETE BUILDING SERVICE.
ALLISON CONTRACTING CO., Room 808, 20 N. Dearborn-st. Tel. Central 728.

MONEY TO LOAN ON IMPROVED REAL
estate at current rates of interest. WM. D. KERFOOT & CO., 38 and 40 W. Washington-st.

MONEY TO LOAN—AMOUNTS $1,000 TO $5,000,
6½ per cent; no delay.
E. N. WEART CO., 25 N. Dearborn-st.

MONEY FURNISHED QUICKLY FOR GOOD
real estate loans.
MADDEN BROS., 140 S. Dearborn-st.

LOANS ON REAL PROPERTY AT BEST TERMS
and rates.
WILLIAM A. BOND & CO., 25 N. Dearborn-st.

RELIABLE FIRM OF ARCHITECTS CAN
finance difficult propositions; large or small. Address C C 203, Tribune.

SECOND MORTGAGE LOANS MADE IN 24
hours at rates that beat any in town. ADAMS, CARSON & CO., 30 N. La Salle-st. Franklin 3294.

FOR SALE—SEVERAL 6%, 1ST MTGS., $2,000 TO
$2,600; new brick flats; reasonable discount. Address C C 208, Tribune.

WE CAN GIVE YOU $50,000 TO LOAN ON
above $50,000 to $250, Tribune.

MONEY TO LOAN ON ANY CHICAGO
real estate; lowest rates. GOLDSMITH, 618
Ashland Block.

MONEY TO LOAN AND BUY MORT-
gages. E. SULLIVAN, R. 46, 112 N. La Salle.

MONEY TO LOAN ON FIRST MORTGAGES BY
MUNELL, 804, 1 N. Dearborn-st.

TO LOAN—$2,000 ON GOOD CITY PROPERTY;
describe fully. Address S 148, Tribune.

WANT $5,500 LOAN, 5 YEARS, 8 FLAT, RENTAL
$2,400. Address S 124, Tribune.

REAL ESTATE—SUMMER RESORTS

FOR SALE—
OUR NEW SUBDIVISION OF FOX LAKE IS
NOW OPEN.

$5 CASH AND $2 PER MONTH
NO INTEREST.

Buys a lot 50x150 feet.
This is the finest place of property on this great chain of lakes. Only 60 minutes' ride from Chicago.
J. L. SHAW & CO., Title and Trust Bldg.

FOR SALE—FOREST BEACH PAVILION, WA-
terville, Mich., on Paw Paw Lake; sickness; easy terms. Dancing, bowling, billiards, refreshments.
FRANK OLLINGER, Proprietor.

FOR SALE—ON FOX LAKE, 7 ROOM FURN.
modern home on good elevation; 150 ft. lake frontage. Address N 256, Tribune.

REAL ESTATE—FARM LANDS.

Arkansas.

FOR SALE — BARGAINS—IMPROVED CORN,
fruit, and dairy farms in Arkansas and Louisiana on railroad; large and small; easy terms.
J. B. MYERS & CO., R. 412, 111 N. Dearborn-st.

MR. FARMER, WILMOT, ARK., WANTS YOU;
offers big inducements. Write Commercial Club.

FOR SALE—2,000 ACRES FINE SMOOTH FARM-
ing land, $3.66. McWADE, Texarkana, Ark.

California.

FOR SALE — SOUTHERN CALIFORNIA IRRI-
gated acre tracts, 8 miles by trolley from Los Angeles, adjoining Standard Oil Co.'s new industrial city, El Segundo Cal. Abundant water supply; easy payments; should be worth 3 times cost in two years. Get booklet and full particulars today. EL SEGUNDO LAND AND IMPROVEMENT CO., 545 Peoples Gas Bldg. Tel. Randolph 4398.

FOR SALE—CHOICE CALIFORNIA COLONIZA-
tion tract, 27,000 acres, only $20 acre. Also 10,000 acre tract, $15 acre. H. MADSON, 154 W. Randolph-st., Chicago.

Colorado.

FOR SALE—EXCEPTION'L BARGAIN BY OWN-
er, choice 10 acres orchard land, on railway station in Grand Valley, Colorado; full water rights; ¼ cash balance five years. No agents. R. 1003, 32 N. Clark-st.

Illinois.

FOR SALE — FLORIDA — 40 ACRE FARM,
orange and grapefruit grove, situated on large lake; ten roomed bungalow, house for help, boat-house, etc.; fishing and hunting; clay roads; telephone, schools, churches within easy reach; price including fruit crop, $6,500. E. GEARY, Leesburg, Fla.

FOR SALE—IN ORANGE CO., FLORIDA, THE
best of citrus fruit, vegetable, and general farm-lands; transportation facilities excellent; any size tracts from forty acres up. EAST SANFORD LAND CO., Suite 1204 W. Jackson Blvd. 16 E. La Salle-st. Phones Central 582, Randolph 5246.

FOR SALE — LET US TELL YOU ABOUT
Groveland in the high lands of Central Florida, among beautiful lakes; booklet and map free. Groveland Farms, 32 N. Dearborn-st.

FOR SALE—LARGE OR SMALL TRACTS, OR
time payments, quarter acre town site free with every ten acres, $10 per acre. 6240 Vernon-av., Chicago. M. E. RONDEL.

FOR SALE—TWO YEAR OLD PECAN GROVES
at Monticello, Florida. Write Monticello American Land Company, 1818 City Hall Sq. Bldg.

FOR SALE—JACKSONVILLE, THE NEW YORK
of the south; all nationalities; deep seaport. Tell the Truth booklet free. Write Half Million Club.

Illinois.

FOR SALE—FARM BETWEEN HIGHLAND
Park and Deerfield, 20 acre grove, 20 acres meadow land, 75 acres under cultivation; ideal country place for business man; modern improvements. JOSEPH SOMMER, Attorney, 220 S. La Salle-st. Phone Wabash 2565.

FOR SALE—480 AC. FARM, NEAR MOMENCE,
300 ac. black corn land, some timber, meadow, and pasture; fine bldgs.; 8 room house; part cash; $75 per acre; could take small house or 2 flat as part. Owner is old and must sell. Address C P 820, Tribune.

FOR SALE—FINE 45 ACRE FARM; BUILDINGS
almost new; cost $7,000; fruit; village 3 miles; Chicago 25 miles; main road; also 40 acres; no buildings; 1 mile village; price and terms at Palatine Bank, Palatine, Ill.

FOR SALE—5 1-3 A., WARRENVILLE, 28 MILES
w. on A. T. & S. F. R., 66 mins. to loop; good house and barn; fine shade; fruit trees. Price $3,800; terms.
WHITE & COLEMAN, 54 W. Randolph-st.

FOR SALE—FARMS, $65 PER ACRE.
RICH, LEVEL CORN FARM.
120 a., 120 miles from Chicago; 8 room house; fine shade; complete set barns.
CORN FARMS CO., 29 S. La Salle-st., Chicago.

FOR SALE—400 ACRES 50 MILES NORTH OF
Chicago, $90.00 per acre; an estate and must be sold; act quick. Johnson Realty Co., 618 Hartford Bldg.

FOR SALE—LEASE HOLD CROPS AND IMPLE-
ments on dairy farm with cows furnished; big income; snap right man; 30 miles from Chicago.
J. W. HYDE, 214 Unity Bldg., Chicago, Ill.

FOR SALE — CHICKEN FARM, 7 ACRES TIM-
ber, 6 bldgs.; $5,500. Frank Claar, Cary, Ill.

Indiana.

FOR SALE—80 ACRES, WELL IMPROVED AND
located, level and productive land. Write R. R. No. 3, Noble Crossing, Bluffton, Ind. Owner.

FOR SALE—FOR POULTRY AND TRUCK
farm; great bargain; quick sale; 40 acres, 1¼ miles from Lowell, Ind. C. C. COLE, Lowell, Ind.

Michigan.

FOR SALE — WESTERN MICHIGAN FARM
LANDS.
Pleasant tract of former HARDWOOD LAND in the state of Michigan. Located in Wexford county, with good roads, schools, telephones, churches, etc.; prices reasonable; easy terms; $15 to $25 per acre, reasonable amount as first payment, balance to suit. Prices will advance $2 to $5 per acre Jan. 1st, 1913. Now is the time. Michigan line steamers from Rush-st. bridge Monday, Wednesday, and Saturday, 4:00 p. m. Fare $5.00 round trip. Ask agents for excursions Oct. 1, 15, 29, $5.00 round trip. Send for booklet.
GEORGE A. HART, Owner,
61 River-st., Manistee, Mich.
Chicago office, 909 Rector Building. Ask for Mr. Fitzgerald.

FOR SALE—SOUTHERN MICHIGAN, 120 ACRES
well improved, 2 houses, 2 barns, other buildings; fine stream with well; town 2 miles; 2 apple orchards, other fruits; 30 acres merchantable timber, worth $3,000; 2 miles from R. R. station; 80 miles from Chicago; terms; cash, $1,000; 40 tons hay; 15 acres corn; 1 acre potatoes; all for $90 per acre. MRS. MARY MARTIN, Berrien Springs, Mich.

FOR SALE—IN BERRIEN CO., MICH., 72 MI.
Chicago, close to Sawyer; 20 a. fruit and poultry farm; good bldgs.; in main traveled road, close to good 4 grade; 10 acres timber; 5 acres apples, pears, cherry, plum, grapes and raspberries. Price $2,800. Write S. E. PLETCHER, Owner, New Troy, Mich.

FOR SALE—80 ACRE FARM, ½ M. FROM VIL-
lage and railroad; 30 A. under cultivation; general crops and fruit; apple orchard, plum, cherry; 7 room house, barn, 2 horses, wagon, carriage, and farm

BUSINESS CHANCES.

AGENTS—WANTED—WILL GIVE EXCLUSIVE territory to good salespeople in Wis., Mo., Minn., Neb., Ia., and Wyo.; demonstration sells the goods to any business or professional man; big profits. EISNER SALES CO., 5108 Wentworth-av.

AGENCY WANTED — MANUFACTURERS OF good patented specialty articles wanting live representation in Chicago market should write W. A. H. CO., Box 821, Chicago, Ill.

AGENCY—WANTED—CHICAGO AGENCY FOR good selling article; can invest $500. Address S 240, Tribune.

BARBER SHOP—FOR SALE; 2 CHAIRS; ALSO one furnished room behind; guarantee $90 to $100 per month. 116 S. Sterling-st., Prestor, Ill.

BARBER SHOP—FOR SALE—ESTABLISHED 9 years; cash, $900. 2307 Lincoln-av.

BEAUTY SHOP—IN BUS. SEC.; FULLY EQUIP. Estab. trade; sacrifice. Call 3922 Gladys-av.

BILLIARD HALL AND BARBER SHOP FOR sale cheap, if taken at once; best location in city of Lockport, Ill.; have other business; for full particulars call or write H. L. COLMAN, 1109 State-st., Lockport, Ill.

BOWLING ALLEYS—FOR SALE—BOX BALL; four, 42 feet long; practicaly new; complete, including half dozen chairs. MOREHOUSE, 1686 Elston-av.

BOWLING ALLEY—TO RENT—OLD ESTABlished; 6826 Wentworth-av.; large clientage; low rent. 1302, S So. Dearborn-st., Phone Central 6840.

BUFFET FOR SALE AT A SACRIFICE; AL; own license, fixtures, long lease; commission to brokers. 223 N. Clark-st.

BUTCHER—TO START MARKET IN MY GROcery store; best location in live Indiana town; am doing $40,000 business a year; need a market. Address C L 167, Tribune.

CAPITAL—WANTED—IF YOU HAVE $2,000, want 6% int., and a bonus that will yield you at least 20% additional, with good security for principal, interest, and profit, and can act quick, address C P 193, Tribune.

CAPITAL—GREATEST INVENTION OF THE 20th century. Who will furnish the capital to patent and build new electro motor? No brokers. Address P 125, Tribune.

CARPENTER JOBBING BUSINESS—FOR SALE —With 1,200 lb. auto truck; clearing $4,000 to $5,000 per year; price $500. SMITH, 2345 Adams-st.

CEMENT BLOCK PLANT FOR SALE—IN GOOD location; power machinery. Address S 83, Tribune.

CIGAR, CANDY, AND LIGHT GROCERY Store—For sale; well paying corner. 801 S. Western-av.

CIGAR, CANDY, AND STATIONERY STORE— For Sale—Elegant oak fixtures; reasonable. 4436 Cottage Grove-av.

CIGAR, CANDY, AND LIGHT GROCERY STORE —For Sale—Corner; well paying. 801 S. Western-av.

CIGAR, CONFECTIONERY, SPORTING GOODS store—For sale—Old established; cheap. 2200 W. Chicago-av.

CIGAR STAND, WITH CIGARETTE LICENSE— For Sale—In office building, 160 N. 5th-av., near Randolph-st. No agents.

COAL AND FEED BUSINESS—OLD EST. AND well paying; $5,000 required. Address C A 295, Tribune.

COAL YARD FOR SALE—BY WIDOW; WITH switch in rear; all equipments; also residence. 2720 N. California-av.

COCA COLA BOTTLING WORKS—FOR SALE; doing a good business, in Davenport, Ia.; has a population of 125,000 within a radius of 7 miles; good reasons for selling; write at once. Tri-City Coca Cola Co., Davenport, Ia.

DECORATING ESTABLISHMENT AND PAINT Store—With $8,000 stock; doing a $15,000 business per year; splendid location. Address C P 217, Tribune.

DELICATESSENS—HAVE TWO PAYING ESTablished places; North Side. Particulars see NATIONAL BREAD LABEL CO., 111 N. Dearborn-st.

DELICATESSEN—CHEAP FOR CASH—AT 2901 Lincoln-av.; agents, save car fare.

DRUG STORE—HAVE CUSTOMER FOR HIGH class drug store; will sell or rent; particulars first letter. INTERNATIONAL SAVINGS BANK, Clark and Division-sts.

DRUG STORE — FOR SALE — WYCHMERE Pharmacy, 1300 Fullerton-av., must be sold. Call at once. No brokers. Bargain.

DRUG STORE—FOR SALE—OLD ESTABLISHed; no opposition. No agents. 356 E. 45th-st.

ELECTRICAL, LOCKSMITH, BICYCLE, GENeral Repairing—For sale—Well established trade; work for 3 or more men all year. Or will sell electrical and locksmithing separately. Fine place for partner. Address C 198, Tribune.

ELECTRICAL BUSINESS—MOSTLY CONTRACT work; located in good suburban town; clearing $3,000 yearly; will sell or take partner. JOHNSON & CO., 2 N. La Salle-st.

FAIR STORE—RETIRING FROM BUSINESS— OLDEST W. MADISON-ST. FAIR STORE ESTABLISHED; HAVE LONG LEASE; FINE TIES DESIRING GOOD BUSINESS INVESTIGATE. TAKE CASH OR EQUIVALENT. WEBERMAN & CO., 1 W. MADISON-ST. COR. W. MADISON-ST. AND HERMITAGE-AV.

FAMILY HOTEL—FOR SALE—COMPLETELY furnished, paying income $14,000 per year net; near the lake and W. terminal of elevated road. Building less than two years old; massive; private baths, with hot and cold water; strictly high class trade. Will sell hotel complete, including real estate, first payment of $18,000 cash, balance $10,000 per year. Retiring from active business only reason for selling. Address C P 245, Tribune.

FORMULA—FOR SALE— NECK BOW FREE. [Black or white mallnes.]

To every lady sending us one dollar for formula and directions for secret French dry cleaning preparation; cleans to blue satin feathers, frills, ribbons, etc.

THE ART MILLINERY CO., 26 8th-st., Wellsburg, W. Va.

GARAGE—$4,500 BUYS FIRST CLASS GARAGE, FULLY EQUIPPED, DOING A PROFITABLE BUSINESS; IDEAL LOCATION; TWO LARGE FLATS OVER; 100 CA. THREE BLOCKS; LIVERY BUSINESS; GOOD LIVERY BUSINESS; ELECTRIC CHARGING PLANT; FINE OPPORTUNITY FOR PRACTICAL MAN. ADDRESS B W 231, TRIBUNE.

GARAGE AND TWO FLAT PROPERTY ADjoining garage, clearing $200 per month. For cash and will take $6,000 for quick sale of property. Address S 184, Tribune.

GARAGE AND TAXI BUSINESS—CAPACITY, 40 cars; rent $100 a year lease; price $8,500, includes 9 automobiles; 1 barge and 1 truck. STEPHENSON & CO., 35 Fo. Dearborn-st.

GARAGE—WELL ESTAB.—FOR SALE—ON SO. Side; space for fifty cars; excellent livery business. Address C 216, Tribune.

GARAGE—FOR SALE—LARGEST ON WEST Side; will sacrifice acct. sickness. Address O 483, Tribune.

GROCERY-MARKET—CHICAGO SUBURB. 16 mi. from city; best money maker in town; last year's business $45,000; requires $3,000 cash, balance time. Will bear investigating. Other business reason for selling. No agent. Address C A 341, Tribune.

GROCERY AND MARKET—FOR SALE—ESTABlished ten years, South Side; profitable neighborhood; sure money maker; no agents or sharks need apply; strictly cash business. Address B S 117, Tribune.

GROCERY AND DELICATESSEN—FOR SALE—Cheap if taken at once; established; splendid business; good location and big profits; going to other business. 414 E. 47th-st.

GROCERY—FOR SALE—DOING $40 DAY; 4 rooms; bath, barn; owner has other business. Address O 74 Tribune.

GROCERY AND DELICATESSEN—FOR SALE— Light. 3231 W. 26th-st.

HARDWARE AND HOUSE FURNISHING STORE —For Sale—Best location on South Side; repairs pay rent; if looking for location investigate; no agents; money talks. Address A A 624, Tribune, 6934 West Branch.

HAT SHOP—EXCLUSIVE, FOR SALE, IN LOOP; reasonable; refined trade; moderate rentals; good lease. Address C R 89, Tribune.

HOSPITAL FOR SALE—IN MANUfacturing district; contracts with 30 railways and industries; now clearing $2,000 a year with great chance for making the business keep growing; no experience required. Address C E 155, Tribune.

HOTEL—FOR SALE—HERE IS THE ONE THAT will fit you. The dandiest 60 room modern hotel in a city of 250,000. Northeast Illinois; near business; doing fine business; furniture like new; price for quick sale only $2,900; terms for part if desired. If looking for a bonanza see me at once. WM. RECKHOW, Rockford, Ill.

HOTEL — IN GOOD MINN. TOWN; FOR SALE, or will exchange; steam, electric lights; cheap. Address A 628, Tribune.

HOTEL—FOR SALE—WITH BAR, IN TOWN OF 14,000; own license; other business. Address L. G. LEAR, Ottawa, Ill.

HOTEL AND SALOON—FOR SALE—DOING A good business; will bear investigation. J. A. HILL, Chicago Heights, Ill.

INVESTMENT—WANTED—OPPORTUNITY TO invest up to $5,000 with services; young married man; 7 years' experience in office and selling position; must be established business; no objection to leaving Chicago. Address T N 48, Tribune.

INVESTMENT—IF YOU HAVE $5,000, WANT 6% int., and a bonus that will yield you at least 20% additional, with good security for principal, interest, and profit, and can act quick, address C P 193, Tribune.

INVESTMENT—A HIGH CLASS BUSINESS man with $5,000 or more may secure an interest in an established manufacturing firm which is already a paying proposition. Address B E 497, Tribune.

INVESTMENT—$5,000 HIGH CLASS CATHOLIC business man can secure interest in first class profitable business deal; no brokers; only live man who can act quickly. Address C P 547, Tribune.

INVESTMENT—A BOUND BUSINESS PROPOSItion needs capital; large profits, no competition; Uncle Sam buys entire product. Will receive investment of $100 or more. Call or address President, Suite 928 Chicago Opera House Blk., Chicago.

INVESTMENT—HAVE VERY PROFITABLE GOing business; want services of reliable man with $2,500 cash; salary; guaranteed returns. Address P 535, Tribune.

INVESTMENT—I AM A YOUNG MAN WITH $2,500 to invest, looking for a good paying proposition. What have you to offer? Address N 118, Tribune.

INVESTMENT—A YOUNG JEWISH GENTLEman desires the assistance of lady or gentleman to help finance a business proposition; fully secured; large returns. Address S 166, Tribune.

INVESTMENT—ST. LOUIS PRINTING FIRM desires active associate or either office or pressroom; must invest $2,500. Address RICHTER, 3737 N. Broadway, St. Louis, Mo.

INVESTMENT—LAY THE FOUNDATION OF your independence. Buy an oil tract of land in a proven oil field for ten dollars down. Interest in an oil well free. Investigate. 917 Ashland Block.

INVESTMENT—YOU GET A WARRANTY DEED to an oil tract in a proven oil field for ten dollars. This is no stock selling scheme. 917 Ashland Block.

INVESTMENT—HAVE $800 AND SERVICES for good, reliable business. Address S 208, Tribune.

BUSINESS CHANCES.

INVESTMENTS — UNUSUAL OPPORTUNITY for broad gauged, square toed business man with executive ability, initiative and $10,000 to invest in a high grade enterprise of considerable magnitude. To such a man a connection is offered that should make him a fortune. No business on earth more legitimate or dignified. Particulars at interview only to parties who can qualify. Address C P 121, Tribune.

INVESTMENT—EXCELLENT CHANCE FOR man with large capital to enter one of the largest manufacturing plants in Chicago; established 22 years; present owner wishes to retire, being 70 years of age; to men with large capital this is worth investigating. For particulars see W. J. RIPPENBURG, 111 N. Dearborn-st.

INVESTMENT—IF YOU WANT AN INVESTment secured by real estate that pays 10% a year, is perfectly safe, where you can get your money back at end of each year, if you want it or can leave it invested as you wish, any amount from $100 up. Write for particulars. Address P S 108, Tribune.

INVESTMENTS—IF YOU WANT TO JOIN THE organizers on ground floor basis of money making proposition and have $250 or more to invest, let us hear from you. This is splendid opportunity for large profits and permanent income. Must act quick. Investigate at once. Address S 172, Tribune.

INVESTMENT—ONE OF THE BEST KNOWN client manufacturing plants in Chicago; doing $50,000.00 to $125,000.00 business yearly; will sell outright or take partner; stand strictest investigation. For particulars see W. J. RIPPENBURG, 111 N. Dearborn-st.

INVESTMENT—HAVE $1,000 AND SERVICES; what have you? Give nature of business in first letter. Address O 809, Tribune.

LAUNDRY—FOR SALE—GOOD; PRICE, $1,000. Box 304, Lawton, Mich.

LUNCH ROOM AND RESTAURANT FOR SALE —Good opportunity; in the loop. Address O 73, Tribune.

LUNCHROOM AND RESTAURANT — VERY fine; receipts $850 week; clears $4,000 year; ideal spot. BARRON & CO., 127 N. Dearborn-st.

LUNCHROOM—WANTED—SMALL; DAIRY preferred. Address P 590, Tribune.

MACHINE SHOP — DRILL PRESS, MOTOR, lathe; everything to go to work; with or without lease; rent cheap. Address C P 196, Tribune.

MAIL ORDER — TAKE YOUR SPARE TIME TO build up a mail order business of your own. We help you start for a share in profits. Twenty-seven opportunities. Particulars free. MUTUAL OPPORTUNITIES EXCHANGE, Buffalo, N. Y.

MAIL ORDER—I MADE $50,000 IN FIVE YEARS with a small mail order business; began with $5. Send for free booklet. Tells how. HEACOCK, 5229 Lockport, N. Y.

MANUFACTURING—FOR SALE—$25,000 TAKES controlling interest in mfg. business located 35 miles from Chicago; house is known throughout the United States; is legitimate and profitable; will stand inspection. Address H 292, Tribune.

MERCHANDISING BUS.—ESTAB., OR WILL consider partner going to coast for winter. Address RAGOR, 609 Tacoma Bldg.

MILK DAIRY—ON SOUTH SIDE — FOR SALE— 8 can business; pasteuriser and separator. Address C 68, Tribune.

NICKEL THEATER—FOR SALE—MONEY maker; 240 seats. Phone H. P. 4170, particulars, 8 to 11 a. m.

PARTNER—IN NEW METHOD DOING BUSIness that brings largest returns of anything known to the commercial business world. Call 1157 Mecnadnock Blk., 11 to 2.

PARTNER—WANTED IN BOND AND STOCK selling. Address S 140, Tribune.

PAINTING AND DECORATING BUSINESS—FOR Sale—Established and prosperous; best location on So. Side; all high class work; employ from 6 to 20 men; plenty of work in shops at present; snap for man with small capital; no reasonable offer refused; owner leaving city because of ill health. Call 4228 Calumet-av., 2d apt.

PATENTS PROCURED AND SOLD; TOYS, NOVelties advertising devices. Send sketch today. book FREE. ALBERS, 26 S. Dearborn-st.

PHOTO GALLERY—FINELY EQUIPPED; GOOD lenses and cameras; going west; very cheap. CHICAGO STUDIO, Kalamazoo, Mich.

PLUMBING SHOP—FOR RENT—OLD established; splendid location; a bargain. E. T. ANDERSON, 7806 S. Halsted-st. Normal 2818.

POOLROOM—6 TABLES; LOW RENT; SACRIfice for quick sale by account of having two places. Address N 165, Tribune.

PRINTING—$10,000 WILL BUY ACTIVE INterest in profitable printing plant; very successful and under same management for last 9 years. No agents need answer. Address B E 498, Tribune.

PROMOTER WANTED—FINE OPPORTUNITY for man with clientele to make large sum on clean expansion stock deal; business on sound earning basis. Address O 81, Tribune.

REAL ESTATE OFFICE—FOR SALE—IN loop; will give bargain; have other business. Address P 544, Tribune.

RESTAURANT—FOR SALE OR TRADE—OR partner with small money; too much business; first class; doing good business. Address C P 228, Tribune.

RESTAURANT, LUNCHROOM; ON ACCOUNT of having three will sell one; $150 profit monthly; in loop; not open Sundays; take real estate in payment. M. MAREZ, 1758 W. Division-st.

RESTAURANT BARGAIN—MUST SACRIFICE profitable restaurant because owner has other business to which he must devote all his time. 224 S. Jefferson-st. Prudential.

RESTAURANT—FOR SALE—LOCATED AT 520 S. Dearborn-st., favorable lease with saloon privilege. Inquire 518 D. CROCKER, 167 West Washington-st., to 3 any day.

RESTAURANT—FOR SALE OR TRADE; OLD established place on W. Madison-st. No agents. Address S 211, Tribune.

RESTAURANT FOR SALE—GOOD PAYING; must sell; other business. Address C O 193, Tribune.

RESTAURANT AND DELICATESSEN—MAKing money; good reasons for selling. Phone Graceland 7100.

RESTAURANT—UP TO DATE; GOOD BUSIness; will sell cheap. M. G. STERNBERG, Indiana Harbor, Ind.

RESTAURANT—FOR SALE—20 YEARS ESTABlished; fine business location; will sacrifice on account of sickness. Address C W 668, Tribune.

SALOON PARTNER WANTED—JOIN PAYING old established place; two bosses now; not afraid of work, can clear big money; no experience needed; small amount. Address C L 128, Tribune.

SALOON—BEST LOCATED IN THE LOOP, 19 FOR SALE; DOING A BIG BUSINESS; PRICE REASONABLE. ADDRESS O 587, TRIBUNE.

SALOON CORNER — FOR SALE — FOR LESS than half price; 24 years established; lease, lease, and stock, or separately. 3430 S. Halsted-st.

SALOON — WITH OR WITHOUT 25 ROOM hotel, near Marshfield-av. station; money maker for the right party. Address P 195, Tribune.

SALOON FOR SALE—N. W. SIDE; GOOD corner; no agents. Address A K 785, Tribune, Northwest Branch.

SALOON—FOR SALE—OR EXCHANGE FOR —Licenses, fixtures and stock, cheap. Address A K 707, Tribune, Northwest Branch.

SALOONS—FOR SALE—WEST SIDE; $400, $1,000; Milwaukee-av., $3,000. People's Realty, 155 N. Clark-st., Room 425.

SHOE STORE WITH LEASE—FOR SALE — $5,000 cash. Address F X 517, Tribune.

SPECIALTY CLOAK AND SUIT HOUSE—FOR Sale—Thoroughly established; sales, thirty-five to fifty thousand year; in one of the best cities in state Illinois; population, forty thousand. Purchaser to assume obligations. Business can be made to yield five thousand net profit. Reason for selling, owner has taken over lease in one of the largest cities in the country and wishes to concentrate all his efforts. None but reliable parties need apply. Address N 293, Tribune.

STOCKS—A CLIENT WILL SACRIFICE $2,500 of stock of Public Service Corporation for $1,000 for quick deal; chance to more than double your money. Address C P 175, Tribune.

THEATERS FOR SALE ALL OVER THE CITY— 115 seats, clearing $25-$40 weekly, $900. 200 seats, clearing $40-$80 weekly, $1,700. 253 seats, clearing $30-$50 weekly, $1,500. 300 seats, clearing $60-$80 weekly, $1,700. 300 seats, clearing $100-$150 weekly, $2,000. 300 seats, clearing $75-$100 weekly, $4,500. 300 seats, clearing $120-$175 weekly, $5,500. 900 seats, clearing $150-$200 weekly, $8,000. 950 seats, clearing $175-$225 weekly, $6,000. 800 seats, clearing $250-$300 weekly, for rent. All are up to date, specially constructed. For terms see People's Realty, 155 N. Clark, R 425.

THEATER—WANT PARTY WITH $1,000 TO take active interest in and learn the business; a proposition for immediate action. Address S 56, Tribune.

THEATER—WILL BUILD MOVING PICTURE or vaudeville house in locations you prefer; five exceptional locations. MAREZ & GOTTSCHALK & CO., 117 N. Dearborn-st. Tel. Randolph 4858.

THEATERS—ALL PARTS OF CITY; $500 UP; cash and time; 300 to 800 seats; newly constructed theaters; without loop; profits $50 to $250 weekly. BAKER, 106 S. Dearborn-st., Room 606.

THEATER—FOR SALE—WEST SIDE, EXCEPtionally fine neighborhood; clearing $140 weekly; bargain to right party. Address B W 205, Tribune.

THEATER—WANTED—300 TO 400 SEATS; ANY good location; must be a bargain for cash. Address F 317, Tribune.

THEATER—W. 12TH-ST. 6 YR. LEASE; RECeipts $260; rent $80; price $2,000; terms. RIPP, 111 N. Dearborn.

THEATER—FOR SALE—600 SEATS; FINE place; clearing over $100 a week; long lease. Address Z 216, Tribune.

FOR SALE—COMPLETE AUTOMOBILE TIRE repair plant, in town of 65,000, in Illinois; doing a good business; reason for selling, inability to look after property. Address C P 71, Tribune.

2 PEOPLE WISH 2 OTHERS JOIN CRUISE southern waters; delightful trip; cabin, motor yacht; modern appointments; refs. required. Address S 141, Tribune.

I CAN PLACE YOUR CAPITAL IN ESTABlished paying mfg. concerns, incorporate and finance your business. Address S 189, Tribune.

WE BUY AND SELL UNLISTED SECURITIES; most efficient service in country. H. L. BARBER & CO., Great Northern Bldg., Chicago.

CAN PUT YOU IN THE MONEY MAKING BUSIness. Just information free. Acme Exchange, Room 201, 117 N. Dearborn.

PUT YOUR MONEY WHERE IT WILL GROW; 4 to 24 per cent secured on real estate. A. H. ARMOUR & CO., 1st Nat'l Bank Bldg.

FOR SALE—5 & 10C STORE IN EASTERN Iowa; good location; reasonable rent. Address L O 80, Tribune.

$ 5 LICENSE, OR PROVEN ABILITY HAS $25,000 with services to invest in sane, remunerative proposition. Address O 583, Tribune.

WANTED—TO BUY BARBER SHOP IN COUNtry town of 200 to 800 population; no Sunday work. Address O 123, Tribune.

OPPORTUNITY TO OBTAIN INTEREST AND position in cleanest business in Chicago. Address S 252, Tribune.

FIRST CLASS CHEF WANTS PARTNER IN good paying restaurant; experience unnecessary. 1011 E. 43d.

OUT OF TOWN CLIENT WILL EXCHANGE first class stocks or bonds for city equities or clear vacant. Address P 427 Tribune.

$5,000 TAKES HALF INTEREST IN MANUFACturing corporation. Address O 145, Tribune.

$ 5 INCORPORATE AND PURCHASE CAPITAL for legitimate business. R. 328-30 Unity Bldg.

MAN, $500, JOIN LOCAL PARTIES GOOD BUSIness proposition. COBB, 326 River-st.

AGENT WANTED TO SELL MY GROCERY store. Address S 327, Tribune.

WILL BUY CIGAR STORE IN GOOD LOCALITY. Address O 59, Tribune.

BUSINESS CHANCES.

INVEST FOR PROFIT.

We offer to conservative investors an exceptional first mortgage bond issue at a price to net 6%; subscriptions accepted in sums from $200 upward. A generous stock bonus goes with the bond purchase, making a return of over 10% possible on the investment.

A party of investors is being formed to make a personal inspection of the property, which is in North-Central Illinois. If interested we will be glad to have you join this party and make the trip at our expense. For reservations apply in person, by letter, or telephone to

BOND DEPT.
DODGE & COMPANY,
1509 FORT DEARBORN BLDG.
Telephone: Rand 5844.

FOR SALE—STATE AND CITY RIGHTS FOR the sale of a new device recently patented of value and popularity, a new thing on the market, a whirlwind seller; sells on sight to all cigar dealers; tremendous demand for it; a live money getter; why slave for others for a mere pittance. Secure home territory for the sale of this device and become independent; big profits; only small capital required. Mail orders alone on this device a big business. For particulars call at Room 7, Hotel Grace. Address O 517, Tribune.

A WONDERFUL OPPORTUNITY FOR WIDE awake men or women—Opening for grocery store, meat market, dry goods, furniture, millinery, men's furnishings, ladies' tailor, men's tailor, delicatessen, hardware, cleaner and dyer, barber shop, and 5 and 10 cent store; right in the heart of a new district of 2,000 new flat buildings; investigate at once. Address O 502, Tribune.

WELL KNOWN AUTOMOBILE COMPANY building complete line of trucks and pleasure cars, desires to arrange with business man who can furnish sufficient capital to handle Chicago territory. Cars well known in Chicago. Exceptional bona fide business opening. Address B. J. 251, Tribune.

OPPORTUNITY
for the right young man with $20,000 to $50,000 to become actively associated with the development of Fruitville and its extensive fruit and vegetable farms, situated three miles east of the City of Sarasota, Manatee County, Florida. Apply to H. LORD, Marquette Building, Chicago.

$400 SECURES INTEREST ESTABLISHED manufacturing and specialty business; splendid opening for young man; $20 weekly and share profits; guarantee $1,500 annually to hustler; experience unnecessary. Apply Suite 402, 111 N. Dearborn.

MUST BE SOLD AT ONCE—ACCOUNT ILL health; will take first reas. offer; clean stock, nice fixtures, good location; low rent; est. 18 yrs.; toys, cigars, candy, athletic goods, etc.; 60,000 people in ½ mile radius; investigate. THE BIRTHDAY STORE, 8406 Sheffield-av.

YOU MAY LOSE YOUR MONEY IN BUYING business snaps or bargains. Let me investigate first about the title. Small fee required. T. TUBBS, 715 Transportation Bldg., corner Dearborn and Harrison.

HERE IS A GOOD LOCATION FOR SALOON OR store; 6 living rooms, fine basement, with fixtures; no competition; in Forest Park; 5c fare; WILL SELL, RENT, OR TRADE; very easy terms. 7241 Lake Park Blvd., 1st apt.

FOR SALE—SMALL WELL EQUIPPED SASH, doors and millwork plant, located in rapidly growing North Side district; good established trade. Owner has other business. Bargain if taken at once. Address C P 289, Tribune.

WANTED—MAN WITH $6,000 FOR ½ INTEREST in water power electric plant franchise; land townsite; can clear up $900,000 on the deal. See us today. EDWARDS BROKERAGE CO., 26 N. Dearborn-st., 1st floor.

TO RENT—TOP (3D) FLOOR NEW BUILDING, opposite "L" station; best location for business college or mail-order; 60x80 ft., light on all sides; $125 per month. C. C. WOOD & CO., 10 S. La Salle-st. Main 5164.

DON'T BE A SLAVE ALL YOUR LIFE. NO matter what the condition of your finances are, I will show you something to your interest. Question you ever saw. The Wise Investigate. Room 704, 5 S. Wabash-av.

FOR SALE—1912 MODEL 4 DOOR TOURING car; fully equipped; 4k miles; new motor; excellent condition; 4 extra tires. Apply store, 3062 Lincoln-av. Phone 670 Lake View.

SALESMAN WANTED — MUST BE HIGH grade; we will help you make $5,000; therefore you must invest $2,500 or more at 6%, bankable security. J. H. STODDARD, R. 214, 9 E. La Salle.

WANTED—TO RENT—SMALL LIGHT SPACE in established millinery or fancy goods business, for hair goods. Telephone Graceland 4006. MRS. MANDELL, 664 Barry-av.

NORTH SIDE THEATER FOR SALE OR EXchange—In Northwest S. improved; would lease to good party; new house now getting $600 weekly. People's Realty, 155 N. Clark-st., R. 425.

FINE BAKERY AND DELICATESSEN—FOR sale—Best location; growing neighborhood. Edgewater district; big money maker. Address F 307, Tribune.

ST. LOUISAN, EXTENDING BUSINESS, DEsires co-operation with responsible capitalist, do all work, and divide $100 daily right from jump; don't fail to investigate. Address S 204, Tribune.

PARTNERS WANTED.

CAPITAL — A HIGH CLASS business man with $25,000 or more may secure an interest in established manufacturing firm which is already a paying proposition. We are in other lines and cannot give the growing business proper attention. Will double capital advanced by new man and incorporate. Address A K 143, Tribune.

PARTNER—WANTED—LIVE MAN TO TAKE full charge of finances and selling end of large and old established ladies tailoring business located in loop district in one of the finest office buildings. Selling ability needed more than capital. Exceptional opportunity for right man with $2,500 to $4,000. Address C P 327, Tribune.

PARTNER—WANTED—MAN AS MANAGER; also traveling man and office man; also foreman; each with $10,000 to join me in established manufacturing business; each to take active part with a going business ready for expansion. Address where; give line and experience with your reply. Address P 106, Tribune.

PARTNER—WANTED—WITH $13,000 OR $20,000, to established manufacturing business; $5,000 a year profit to you; handle your own money and your time is not necessary; no brokers. Phone Graceland 7100. Address Manufacturer, Box 304, Lawton, Mich.

PARTNER—WANTED—A FINANCIAL PARTNER TO HELP finish the best patented flying machine in existence; no agent or salesman need apply. Address M 097, Tribune.

WANTED—PARTNER FOR SALOON AND CAFE; best location on South Side; must have $3,000 cash. Address O 71, Tribune.

PARTNER WANTED—TO INVEST $1,000 TO $2,000 in good paying business; best of ref. given. Address C P 273, Tribune.

PARTNER IN OFFICE BUSINESS WANTED— $200 needed; place clearing $5,000 yearly. Address C P 122, Tribune.

PARTNER OR CAPITAL WANTED—TO MARket labor saving device of merit; allowed U. S. patent. JOHN NORDLUND, 836 Wrightwood-av.

WANTED—A PARTNER WITH $5,000 TO RUN AUTO garage and agency; business too large for me to handle alone. D. L. OLCESE, Oak Park Auto Co.

AUTOMOBILES WANTED.

AUTOMOBILES WANTED—

We want new or second hand automobiles. We will trade wild or improved prairie lands in the Red and Thief River Valleys for either gasoline cars or White Steamers, the latter must not be older than a 1910 model. Please stats full particulars and price in your first letter. Address W. H. FREDERICK, Thief River Falls, Minnesota.

WANT NEW AUTOMOBILE—WILL TRADE AUTOMOBILE. I will trade wild or improved lands in the Red River or Thief River valley, Minnesota. Please state full particulars, model and prices in your first letter. W. H. FREDERICK, Thief River Falls, Minn.

AUTOMOBILE WANTED—WE GET THE highest cash prices for us will buy or on strict commission basis; no sale no charge. AUSTIN DOYLE & SONS, Automobile Brokers, 1306 Wabash-av.

WANTED—A 5 PASSENGER 1912 HIGH GRADE automobile, fully equipped, in exchange for $1,400 equity in property sold on easy payments; give make and full particulars. Address O 118, Tribune.

FULLY PAID, NON-ASSESSABLE STOCK IN prosperous Illinois manufacturing corporation for good automobile; don't offer me junk. Address N 501, Tribune.

WANTED—AUTOMOBILE, RUNABOUT PREferred, in exchange for fine piece of 80 feet vacant facing Irving Park-blvd. Address G W 146, Tribune.

WANTED—I WANT A GOOD RUNABOUT OR a passenger auto; want a real car; no junk. MR. BASS, Brevoort hotel.

WANTED—FOR CASH, SERVICEABLE AUTOmobiles. GREER, 1458 Wabash-av. Phone Cal. 8211 and Auto 63-837.

WANTED—USED 1912 5 PASSENGER AUTOMObiles; must be bargains. Address, giving price, J. F. SEARLS, R. R. No. 2, Rockford Ill.

I HAVE PATENTED ARTICLE OF MERIT; lack capital to promote it; will exchange for automobile. Address P 162, Tribune.

FORD WANTED—GIVE PARTICULARS AND number; cheap for cash. Address F C 560, Tribune.

WILL EXCHANGE REAL ESTATE OR FIRST class bonds for high class machine. Address P 425, Tribune.

MOTORCYCLES AND BICYCLES

FOR SALE—MOTORCYCLE, THOR, 1 ½ PERfect condition; $110. Address R. E. BOLKLEY, 168 N. Michigan-av. Randolph 357.

$25 AND UP—USED MOTORCYCLES— NEW 1913 HARLEY-DAVIDSONS. ANGSTEN-KOCH CO., 248 W. 18TH-BLVD.

WILL PAY CASH OR MAKE LIBERAL TRADE for your old bicycle on new 1913 Coaster Brake model. Mead Cycle Co., Wash'n and Canal-sts.

FOR SALE—THOR IV. FREE ENGINE, MAGN. chain drive, 2 seats and lamps; in best condition; $120. 2458 W. Division-st.

FOR SALE—HARLEY DAVIDSON 1912 MODEL; tandem attachment and lamps; ridden 200 miles; at a bargain. Apply 1st flat, 1914 Wesner-av.

FOR SALE—2 CYLINDER INDIAN, 1911; PERfect condition; $125. Barn, 3240 Rhodes-av.

WILL PAY CASH FOR GOOD MOTORCYCLE. Describe with price. A. Martinton, Ill.

BICYCLES, $5, $7.50, $10, $15; REPAIRING. Tandems, $10. McDougald, 1118 N. Clark-st.

MOTORCYCLE—IN GOOD CONDITION; $50. Call after 5 p. m. 929 E. 43d-st.

INDIAN NEW TWIN 7 H. P. TWO SPEED tourist trophy; $290. Address N 363, Tribune.

THEATER TICKETS.

WANTED—TO BUY TWO THOMAS CONCERT season tickets. Friday afternoon, with renewal privilege; give location and price. Address P 488, Tribune.

AUTOMOBILES.

BARGAINS IN USED FOUR PASSENGER ELECTRIC COUPES.

Kimball Electric Coupe, with wheel steering equipment; all new batteries and rebuilt like new..... $1,850

Rauch & Lang Electric Coupe, late 1910 model, all rebuilt like new..... 1,750

Woods Model 10 Electric Coupe, all repainted and put in fine condition, with Mots tires, new batteries, etc. 850

Woods Electric Coupe, Model 10, as it is 350

Rauch & Lang Electric Coupe, late 1910 model, all in first class condition 1,500

Kimball Electric Coupe, with lever hear steering equipment, all repainted and in first class condition..... 1,800

Ranch & Lang Electric Coupe, with new ironclad battery, trimmed in blue morocco and satin..... 1,000

ALSO SEVERAL OTHER GOOD BARGAINS.

C. P. KIMBALL & CO.,
1102 So. Michigan-av.

Good Used Cars

Studebaker 40, touring car	$1,200
Studebaker electric coupe	600
E. M. F. 1910 coupe	350
E. M. F. 1912 touring (demonstrator)	1,000
E. M. F. 1910 touring	225
E. M. F. 1911 demi-tonneau	700
Flanders, complete, 1912 roadster	625
Studebaker electric stanhope	250
1912 Flanders 20 touring	825
Auto Car touring	300
Peerless touring 7 pass	600
White Steamer touring	250

Studebaker

21ST AND MICHIGAN.

Motor Trucks

Cadillac, panel top delivery wagon, overhauled and repainted	$300.00
International Harvester combination express and delivery; overhauled and repainted	650.00
2 cyl. Worth, overhauled and repainted	350.00

Studebaker

21ST AND MICHIGAN.

AUTO SNAPS.

Cadillac, limousine body, like new	$400
Continental Ray roadster	475
Marion, 3 passenger roadster	400
Winton 5 passenger touring car	340
Model 10 Buick, 2 passenger	345
White Steamer roadster	195
Maxwell runabout	200
Peerless, 5 passenger touring car	300

Lincoln Park Auto Exchange,
Phone North 88.
1420 N. Clark-st.

PATHFINDER DEMONSTRATING TOURING Car, $1,500; Pathfinder Roadster; used as demonstrator, $1,350.

QUEEN 4 passenger, $225; excellent condition; fully equipped; 4k miles; like new; tires nearly new; $425. CRAWFORD, 60 h. p., will make good truck, $200. MORA; fine; $400. PATHFINDER COMPANY, 2044 Michigan-av. Phone Calumet 2201.

FOR SALE—A BEAUTIFUL SEVEN PASSENger Garford touring car, fully equipped; absolutely new; must be sold this week; original cost $3,750.00. Owner has other affairs which require his time to be appreciated; cash price $2,000.00. Unless you can talk cash and willing to pay above price don't waste your time. Can be seen at 1823-25 Michigan-av.

GARAGE AUTOMOBILE LIVERY BUSINESS— Large, modern, and old established, located in the very best residence district of Chicago, with upper floor machine shop; electric elevator; 20 fine cars for livery service; can be purchased at a bargain for cash; good reasons for selling. Address C P 310, Tribune.

WE HAVE SEVERAL USED 20 AND 40 H. P. White Steamers and gasoline cars of various makes which will be closed out this week at exceptionally low prices.

USED CAR DEPT. THE WHITE CO.
908 S. Michigan-av.

FOR SALE—1912 STAVER 4 PASSENGER BODY; 124 inch wheel base; long stroke motor (4½x5½); oversize tires; car worth $2,400 new; delivered in June; excellent opportunity for a practically new car at a big sacrifice. Address O 146, Tribune. PENROSE REED, 3533 Grand-blvd. Aldine 3009.

FOR SALE—A BARGAIN FOR SOME ONE—40 h. p. Alco 7 passenger touring car, fully equipped with wire wheels, electric top, windshield, speedometer, electric and gas lamps, extra tires; owner leaving city will sacrifice for cash; will demonstrate. Address C P 316, Tribune.

EXCEPTIONAL BARGAIN, $475 FOR LATE model, completely equipped, 4 cyl., 5 pass., 35 h. p. Jackson touring car; new tires; cost $1,800. Phone Ravenswood 5221. 5130 Evanston-av., upstairs.

MITCHELL, 5 PASS. FULLY EQUIPPED touring car in fine order; guaranteed; will demonstrate; satisfaction; at a very low price, $525; cost $1,000. FURNITURE STORE, 1158 W. 18th-st.